2 CENTS PAY NO MORE!

Chicago Daily Tribune

THE WORLD'S GREATEST NEWSPAPER

FINAL

VOLUME XCVII.—NO. 44 C (REG. U. S. PAT. OFFICE. COPYRIGHT 1938 BY THE CHICAGO TRIBUNE.) MONDAY, FEBRUARY 21, 1938.—30 PAGES THIS PAPER CONSISTS OF TWO SECTIONS—SECTION ONE PRICE TWO CENTS IN CHICAGO AND SUBURBS ELSEWHERE THREE CENTS

HITLER DEMANDS STIR EUROPE

ROOSEVELT SET TO IMPOSE WILL ON PRICE LEVEL

Has Power to Take Drastic Action.

BY ARTHUR SEARS HENNING.
[Chicago Tribune Press Service.]

Washington, D. C., Feb. 20.—[Special.]—President Roosevelt, it became known today, is prepared to invoke extraordinary measures to manipulate prices in the manner he deems essential to the recovery of prosperity.

Latest picture of President Roosevelt, taken as he left Washington for a vacation. [Acme Photo.]

At the moment he hopes it is going to be unnecessary. He has been advised, it appears, that the business recession has scraped bottom, that times are on the mend, that the price trend henceforth is upward, and that the eventual result will be that "moderate rise in the general price level" which he proclaimed as his immediate objective in his press conference last Friday.

Tries to Reconcile Stands.

Officials who hold this view do not attach any great significance to the Friday pronouncement. They look upon it as a double barreled discharge of presidential propaganda by the best shot in politics. With one barrel Mr. Roosevelt sought to reconcile his various pronouncements on prices comprising his 1933 policy of restoring former price levels, his April, 1937, declaration that prices were too high, his assertion a few weeks ago that prices must be reduced without reducing wages, and his present fiat that the price level be raised.

With the other barrel he lodged in the public consciousness a statement of his objectives which would be capitalized to the political aggrandizement of the administration if it should turn out that the business recession has turned the corner. Having decreed that prices should go up, the President would gain the credit of the price advances that would accompany business revival.

Expected to Go Limit.

That the President will not hesitate, however, to resort to drastic measures to boost prices, if business does not speedily improve, is not denied by his closest advisers. They expect him to go the limit to apply his theory that the recession is the result of the "behavior of prices."

In that event Mr. Roosevelt, it is conceived, will proceed in various ways to manipulate prices. He might select basic industries for the fixing of minimum prices, as he did in the case of bituminous coal mining. He might invoke price control through the limitation of production of manufactured articles under government supervision, as he recently suggested. Or he might accomplish his purpose by further devaluation of the dollar, issues of greenbacks, resumption of pump priming expenditures on a vast scale, the expenditure of the paper profit on the devaluation of the dollar, and other inflationary measures. On Friday he denied that inflation is contemplated, but he did not say that inflation would not be invoked under different circumstances.

New Uncertainty Results.

What steps the President may take to put this price up and the other price down has become in the space of forty-eight hours the subject of universal speculation in and out of official Washington. According to what senators and representatives are hearing from constituents, the President's intent has become the newest and the vastest uncertainty to plague business men in their efforts to plan undertakings that will yield a profit.

If anything more were needed to complete the business man's loss of confidence in the administration, say business leaders, it is this new danger that the President, exercising the enormous powers already delegated to him or invoking new legislation through his control of overwhelming Democratic majorities in congress, will act to depress the price of the manufacturer's profit or to raise the

Continued on page 8, column 1.]

NEWS SUMMARY

of The Tribune
(And Historical Scrap Book.)
Monday, February 21, 1938.

FOREIGN.

Adolf Hitler says Germany does not fear war; points to nation's military might as he demands colonies. **Page 1.**

Anthony Eden resigns as British foreign chief in row over dictator nations. **Page 1.**

France views Eden resignation as a British surrender to Rome-Berlin axis of Fascism. **Page 2.**

Anti-British tone of Hitler speech shocks London. **Page 3.**

Hitler's speech well received in Italy; demands against Britain viewed with pleasure. **Page 3.**

Austrian Nazis celebrating Hitler speech clash with police. **Page 3.**

Gold mining industry in the Philippines flourishing with present high prices for the metal. **Page 7.**

Spanish rebels encircle Teruel in fierce battle to recapture provincial capital. **Page 10.**

WASHINGTON.

Report Roosevelt prepared to invoke extraordinary measures to manipulate prices. **Page 1.**

LOCAL.

Refugee German dentist found slain in mystery. **Page 1.**

Return indictment charging robbery against John Harbut, sane-insane gunman, today. **Page 5.**

Order quiz of personnel of Trades and Crafts council unions in terror slaying. **Page 5.**

Arkansas planter knocks wife and friend aside to leap six floors to death. **Page 6.**

Deneen faction breaks quiet on Republican primary front; plans to indorse partial slate. **Page 15.**

Law urged to force payment of delinquent real estate taxes or seizure of the property. **Page 17.**

DOMESTIC.

Two Harvard graduates, members of prominent families, hurt in fall at exclusive club in Cambridge. **Page 1.**

New York welfare chairman assails increasing control of city by communists. **Page 7.**

Average seaman found easy mark for Red propagandists. **Page 13.**

Crew of naval minesweeper safe in Aleutian Islands after craft runs aground. **Page 17.**

SPORTS.

Red Wings beat Hawks, 1 to 0; trail by 2 points. **Page 23.**

North side sectional Golden Gloves tourney opens tonight. **Page 23.**

'Tis spring again! Cubs leave tonight for camp. **Page 23.**

Sixto Escobar beats Harry Jeffra; regains title. **Page 23.**

Spartas rout Detroit, 5-0; gain western semi-finals in cup soccer. **Page 24.**

Cooper adds 73 for 141 to hold golf lead in New Orleans. **Page 24.**

Mann gets his chance at Louis title Wednesday night. **Page 24.**

Armstrong and Rightmire near form for Friday battle. **Page 24.**

Northwestern meets Iowa; Purdue battles Ohio State. **Page 25.**

Granath wins ice yacht title with Skip It. **Page 25.**

Boston's strong comeback whips Rangers, 3 to 2. **Page 25.**

EDITORIALS.

The 2½ Billion Dollar Swindle; Friendly Judges and Favorable Forums; New Horizons; A Pan-American Defense Alliance. **Page 14.**

FEATURES.

Crossword puzzle.	Page 2.
Deaths, obituaries.	Page 18.
Experimental farm diary.	Page 18.
Radio programs.	Page 18.
News of society.	Page 19.
Music comment.	Page 19.
Drama review.	Page 19.
Looking at Hollywood.	Page 19.
Movie review.	Page 21.

FINANCE, COMMERCE.

Warns investors who hope to hedge against inflation are indulging in self delusion. **Page 26.**

Westinghouse reports larger 1937 net income; Ohio Bell Telephone earns less. **Page 26.**

General Electric and C. I. O. unit sign bargaining contract affecting 30,000 workers. **Page 26.**

Steel journal regards output stabilized around 30 per cent. **Page 26.**

Wheat declines as rains and snow improve crop prospect. **Page 26.**

Want Ad Index. **Page 26.**

Ever Forget Anniversaries? Install Mr. Connor's System

Charleston, W. Va., Feb. 20. (AP)—H. E. Connor, a railroad engineer, won't have much trouble remembering his children's birthdays. Gail will be 13 years old on March 13, Roslyn will be 21 on April 21, Sylvia 23 on April 23, Woodrow 25 on Sept. 25. Connor will be 55 on Dec. 5.

Average net paid circulation
JANUARY, 1938
THE CHICAGO TRIBUNE
DAILY in excess of 825,000

LIVING ON THE OTHER FELLOW

Dentist, Exile from Germany, Is Found Slain

(Pictures on back page.)

Shot twice in a murder mystery of a dozen bewildering circumstances, Max Bernard Sammet, a dentist known to his friends as a German political refugee, was found dead yesterday beneath the steps leading to an abandoned residence at 229 South Paulina street.

Police said they were convinced Sammet was put to death elsewhere and brought by automobile in daylight to the place where he was found—150 feet north of busy Jackson boulevard. Yet no one who had seen the body dumped there could be found.

Vice Consul to Ask Report.

The German government took cognizance of the murder when Dr. Hans Strack, vice consul, said he would ask a report of the police investigation.

Boys passing the old brick residence, whose doors and windows are boarded up, found the body at 5:10 p. m. Dr. Matthew Kiley, coroner's physician, said Sammet had been dead no more than three hours and that he had died soon after being shot.

Robbery apparently was not the motive, for Sammet was still wearing his fur lined overcoat and his expensive wrist watch and had $14 in his pocket.

Sammet, who was 43, was taking a year of dental training at the University of Illinois college of dentistry, 1838 Harrison street, that he might resume his profession here. He had been a practicing dentist at Bad Nauheim, Germany, for 15 years.

Missing Since Saturday.

The dentist lived in seeming affluence at the Rosemoor hotel, 1622 Jackson boulevard, little more than a block from where he was found. He had not been seen at the hotel since noon Saturday.

Two steel jacketed .32 caliber bullets, fired at close range, had ended his life. One fired into the left side of his neck shattered his right shoulder. The other, which entered above his left eye, shattered his skull. Sammet had also been cruelly bludgeoned.

Bloodstains in the snow 20 feet south of the walk leading to the old house strengthened the belief of police that Sammet had been hauled there after he was shot.

The police sought in vain in friends stories of the dentist's life here for a clew to the murder. He was a man of regular habits who seldom drank and seemingly had no enemies.

In Chicago Since Last Summer.

In his room were found an iron cross his friends said the German government awarded him for bravery during the world war, six suits of clothes, eight pairs of shoes, a valu-

[Continued on page 6, column 4.]

ALTON GIANT STANDS 8 FEET 8½ INCHES TALL, WEIGHS 460 LBS. AT 20

Alton, Ill., Feb. 20.—(AP)—Robert Wadlow isn't growing quite so fast nowadays—just 1½ inches in the last year to bring his height to 8 feet 8½ inches, his father reports. The Alton giant will celebrate his twentieth birthday Tuesday with a party, but he won't have a huge birthday cake, just a regular one with 20 candles, his father, Harold F. Wadlow, said. Since his last birthday, Robert has gained 10 pounds and now weighs 460. His suits require nine yards of material, and his shoes are size 36. A new pair of gloves cost him $11.15.

HOSPITALS PLAN EXTRA CARE FOR EXPECTANT DADS

San Francisco, Cal., Feb. 20.—(AP)—Western hospitals today took their first concerted step toward providing care for expectant fathers.

The Western Hospital association allotted time for discussion of the subject at its convention here next week and opened its exhibit space to articles designed to help the worrying male through hours of anxiety.

The new idea is to furnish rooms where the male may have a degree of ease and privacy.

THE WEATHER

MONDAY, FEBRUARY 21 1938.

Sunrise, 6:38; sunset, 5:30. Moon rises at 1:14 a. m. tomorrow. Mercury is a morning star; Mars and Saturn are evening stars.

CHICAGO AND VICINITY: Considerable cloudiness Monday and Tuesday; no decided change in temperature; moderate northeast winds Monday.

ILLINOIS: Mostly cloudy in south, generally fair in north portion Monday; Tuesday partly cloudy to cloudy; no decided change in temperature.

TRIBUNE BAROMETER

TEMPERATURES IN CHICAGO

For 24 hours ended at 2 a. m. Feb. 21:
MAXIMUM, 2 A. M. 30
MINIMUM, 7 A. M. 28

3 a. m. ... 29	Noon ... 28	Unofficial—
4 a. m. ... 29	1 p. m. ... 28	8 p. m. ... 28
5 a. m. ... 29	2 p. m. ... 28	9 p. m. ... 28
6 a. m. ... 29	3 p. m. ... 28	10 p. m. ... 28
7 a. m. ... 28	4 p. m. ... 28	11 p. m. ... 29
8 a. m. ... 28	5 p. m. ... 28	Midnight ... 29
9 a. m. ... 28	6 p. m. ... 28	1 a. m. ... 29
10 a. m. ... 28	7 p. m. ... 28	2 a. m. ... 30
11 a. m. ... 28		

For 24 hours ended 6:30 p. m. Feb. 20:
Mean temperature 30; normal, 27; excess for February, 218 degrees; excess since Jan. 1, 267 degrees.
Precipitation, trace; excess for February, .38 of an inch; total since Jan. 1, 3.98 inches; excess since Jan. 1, .50 of an inch.
Highest wind velocity, 23 miles an hour, from the northwest, at 2:19 a. m.
Barometer, 6:30 a. m., 30.29; 6:30 p. m., 30.48.

February 21, 1937:
Maximum temperature 52; minimum, 18; mean, 35; cloudy, precipitation, .19 of an inch.

[Official weather table on page 8.]

2 Harvard Men Hurt in Fall at Exclusive Club

Cambridge, Mass., Feb. 20.—[Special.]—Two Harvard graduates, members of socially prominent families, were injured early today when they lost their footing during a friendly jostling bout and plunged two flights down the stairwell of the exclusive Porcellian club in Harvard square.

Suffers Brain Concussion.

Most seriously injured was Alfred Bowditch Hallowell, 24 years old, of Dover, instructor in English at Harvard, who suffered a brain concussion. His companion, Philip Saltonstall Weld, 22 years old, of Chicago, who suffered a fractured collar bone, was also under the care of a physician tonight. Hallowell is the son of Mr. and Mrs. N. Penrose Hallowell of Milton, Mass., and New York.

Hallowell was graduated from Harvard in 1934 and was a member of the track team. Weld, a 1936 graduate, was a crew man. Both are close friends of Mr. and Mrs. Franklin D. Roosevelt Jr.

Weld Lives in Chicago.

Weld is the son of Mr. and Mrs. Philip B. Weld of New York, formerly of Boston. He was married to Miss Anne Warren, daughter of Mrs. Samuel Dennis Warren, of Malborough street, a year ago. She was one of the bridesmaids at the wedding of young Roosevelt to Miss Ethel du Pont. The Welds have been living at 43 East Division street in Chicago since shortly after their marriage.

Field Museum Will Show George Washington Film

(Picture on back page.)

One of the special events to be held tomorrow in celebration of Washington's birthday will be a free movie for children at the Field Museum of Natural History, to be given under the auspices of the James Nelson and Anna Louise Raymond Foundation. It will be "Washington, the Boy and the Man." Among dozens of other events during the day and night will be a card party and dance for 2,000 persons by the Martha Washington hospital staf in the Edgewater Beach hotel.

Note Written in 1899 Found in Illinois River

Rockford, Ill., Feb. 20.—[Special.]—Dr. and Mrs. N. W. Shanebrook learned today a bottle containing a note they threw into the Illinois river at Starved Rock state park in 1899 was found last week on the river bank but a few miles from the park by Edwin Roy Gordon of Salem, Ill.

Builds Wheelchair Like Tank and Puts Motor in It

Port Arthur, Tex., Feb. 20.—[Special.]—Charles Bancroft got tired of pushing himself around in his wheelchair. So he built a contraption which looks much like an army tank.

ASKS COLONIES; BOASTS OF BIG ARMY; EDEN RESIGNS FROM BRITISH CABINET

Nazis Seek Unity of All Germans; Threaten Czechs.

BY SIGRID SCHULTZ.
[Chicago Tribune Press Service.]
(Radiophoto on back page.)

BERLIN, Feb. 20.—Adolf Hitler, supreme master of Germany, today proclaimed his determination to make his country one of the strongest powers in the world.

In a three hour address to his handpicked and uniformed Nazi reichstag, his countrymen, and radio listeners in ten nations the Reichsfuehrer announced his intentions and warned that the newly increased strength of the German army, navy and air corps figures prominently in the Nazi program.

Chief Points of Address.

The chief points of Hitler's anxiously awaited speech were:

FIRST—A warning: "Germans do not desire war, but they do not fear war."

SECOND—An energetic demand addressed to Great Britain for the return of colonies Germany lost in the world war.

THIRD—Open threats against Czechoslovakia.

FOURTH—Failure to make any outright pledge to preserve the independence of Austria in which Hitler gained political power last week.

FIFTH—Extension of German protection to Germans living abroad, particularly the 10,000,000 Germans living in Austria and Czechoslovakia.

SIXTH—Denunciation of churchmen who fail to coöperate with the Nazis.

SEVENTH—A definite statement that Germany will not tolerate a victory for the Madrid forces in Spain's civil war.

Scorns Political Conferences.

Hitler also announced his nation's refusal to attend political conferences or enter man to man negotiations; recognition of Japan as the defender of the culture of the white race in the far east against "the dark forces of bolshevism," and recognition of Manchukuo, Japanese puppet state.

The Fuehrer in his demand for colonies eliminated France, Spain, and eastern Asia from the scope of territorial desires. Turning to Great Britain, he said: "We have no differences with her aside from our colonial desires."

Each one of Hitler's big points was loudly cheered by the members of his hand picked parliament and party functionaries who packed the Kroll opera house.

They joined in the pledge of Field Marshal Herman Wilhelm Goering, president of the reichstag, to devote their lives to fulfillment of the Fuehrer's program.

Hitler Looks Fit.

Hitler, who has become much slimmer and looks physically fit, stood on the rostrum in front of Goering's presidential seat. The vast expanse of the former opera house stage was decorated with huge silver eagles emblazoned on curtains used as a backdrop. Draperies were stretched from the sides of the backdrop toward an illuminated eagle in the center in folds similar to the sun rays of the Japanese flag—a suitable background for the protestation of friendship for Japan.

In the first part of his address Hitler cited statistics on production in Germany for almost all branches of industry.

With glowing enthusiasm he described how he has sought to increase German self-confidence since he assumed power "by frequently compelling my countrymen to carry out tasks which seemed beyond their strength, thus making them proud of their ability to vanquish the seemingly unsurmountable."

Attacks Foreign Press.

Vitriolic attacks against disseminators of false news about Germany and part of the foreign press punctuated the speech. He said the foreign press campaign," which increased the danger of war" was among the reasons why he ordered the rapid increase in German armament, though he proudly proclaimed that in the past five years he was able to carry out a gigantic "rearmament program without equal in the world.

"Should international agitation ever attempt to break the peace of our reich, then steel and iron will

[Continued on page 2, column 2.]

RUMANIA MADE A FASCIST STATE BY KING'S EDICT

BUCHAREST, Rumania, Feb. 20.—(AP)—King Carol proclaimed a new constitution for Rumania today, creating a Fascist corporative state of guilds.

In a proclamation announcing the new constitution Carol merely said it provided for a parliament to be composed of guilds of farmers, workers, and intellectuals. Thus the new government will be patterned largely after that of Italy under Premier Mussolini.

Official circles said the new constitution provided that election to the chamber of deputies and the senate—both to be reduced in size—would be by professions and trades rather than by political parties.

Other reported innovations were abolition of trials by jury and restriction of foreigners' rights. The death penalty, abolished a few years ago, reportedly was reintroduced for certain crimes.

King Carol assumed direct control of the Rumania government early in February, when he forced the Fascist inclined Premier Octavian Goga out of office to make way for a national cabinet headed by Dr. Miron Cristea, patriarch of the Rumanian Orthodox church.

HITLER'S SPEECH

BERLIN, Feb. 20.—(AP)—The following is an abstract translated from the official German text of Reichsfuehrer Adolf Hitler's address to the reichstag today:

Chancellor Hitler opened his speech with a brief reference to the fact that the reichstag originally had been intended to meet Jan. 30, but the session had been postponed until today because "I deemed it advisable to make a series of personal changes not before but after Jan. 30.

"Secondly, I thought it necessary to bring about an urgently needed clarification in a certain sphere of our foreign relations."

Cites Nazi Achievements.

Thereafter Hitler devoted more than an hour to a recapitulation of Nazi achievements since 1933, stressing the great upswing in all lines of production, including, last but not least, more babies. He painted a picture of crowded shipyards and factories working to capacity with unemployment vanished.

Turning at last to the reorganization of the government Feb. 4, Hitler said: "If it contributes to the peace of mind of foreign wiseacres, let them go ahead and believe that in Germany God knows what differences exist between the armed forces and National Socialism.

"We gladly grant them this kind of inner satisfaction. If, however, they should ever attempt to draw other conclusions from this belief, then let them take notice of the following:

"There is, in Germany, no question of a National Socialist state as against a National Socialist party, and no question of a National Socialist party as against the National Socialist armed forces.

Party Controls Nation.

"In this reich every one in any kind of responsible position is a National Socialist. Every man carries the emblem of National Socialist sovereignty on his head.

"The party controls the reich politically and the armed forces defend this reich in the military sphere.

"Every institution in this reich has its appointed tasks and there is no one in any responsible position in this state who doubts I am the authorized leader of this reich."

Seeks Greater Armed Strength.

The Fuehrer said the reason he took over the direct command of the armed forces on Feb. 4 was that "problems of the future demanded a stronger concentration of political and military might."

Hitler said it was his hope that through this action "we can achieve in the shortest possible time that strengthening of our military power which is called for by the general situation at the moment."

Germany was peaceful but not cowardly, Hitler emphasized.

After castigating newspapers which carried recent wild rumors of the

[Continued on page 4, column 1.]

Row Precipitated by Chamberlain Plan to "Buy" Peace.

Pictures by Radio

A photograph of Reichsfuehrer Hitler making his historic address in Berlin yesterday and another of Anthony Eden as he attended a meeting of the British cabinet will be found on the back page. Both pictures were taken yesterday, sent to New York by radio and to Chicago by Associated Press wirephoto.

BY SAM BREWER.
[Chicago Tribune Press Service.]

LONDON, Feb. 20.—Foreign Secretary Anthony Eden—the man "who dared to stand up against dictators"—resigned from the British cabinet tonight in a clash with Prime Minister Neville Chamberlain over British policy toward Germany and Italy.

Viscount Cranborne, the principal foreign undersecretary, resigned with Eden. Lord Halifax, lord president of the council and recognized friend of Nazi Germany, was believed to have been selected as Eden's successor.

The foreign secretary's resignation produced the worst crisis Great Britain has faced since the abdication of former King Edward VIII.

Fear New Coups by Dictators.

Eden quit in protest against proposals supported by Chamberlain to "buy" a friendly settlement with aggressive and defiant dictators of Europe. It was feared that the foreign secretary's action will result in sudden moves by Adolf Hitler and Benito Mussolini to assert their dominance in Central Europe.

Germany greeted the news of Eden's resignation with jubilation. Dispatches from Berlin indicated that the Nazis now see the way open for a real Anglo-German agreement and with it a return of colonies.

France, alarmed lest British policy shift toward Italy and Germany, protested to Britain against Eden's departure. Besides seeing herself isolated and ringed by unfriendly powers, France fears her influence in central Europe and the Balkans will be wiped out if Britain intends to favor the dictator nations.

Cabinet Split Wide Open.

The break between Chamberlain and Eden has split the British government wide open. Other ministers were reported to be preparing to follow Eden. It was said Walter Elliott, secretary of state for Scotland, and W. S. Morrison, minister of agriculture, may hand in their resignations. Malcolm MacDonald, secretary of state for dominion affairs, also is supporting Eden in the crisis.

Ever since Chamberlain became prime minister in succession to Stanley Baldwin last year, he and Eden have been at swords points on foreign policy and the British attitude toward dictators. Until today they had managed to compromise.

Eden, who has been foreign secretary since 1935, has enough supporters that his loss will seriously weaken the government. As the only stanch supporter of the league of nations and of the sanctity of treaties, he commands thousands of votes.

Chamberlain Willing to Gamble.

But Chamberlain is so set on his policy of conciliating the dictators and framing an Anglo-Italian accord at any price that he is willing to gamble even at those high stakes. It might cost the Conservatives their grip on the government, political observers said.

The clash between Eden and Chamberlain, diplomatic sources revealed, reached a climax last Friday when the prime minister took the initiative in calling Count Dino Grandi, Italian ambassador to London, to No. 10 Downing street to discuss the basis upon which negotiations for a general understanding might be opened between London and Rome.

Eden had insisted that Britain take the same course as that of France. He demanded that Mussolini end intervention in Spain before there could be any settlement of Anglo-Italian relations, or any consideration of recognition of Italy's conquest of Ethiopia.

Eden Presents Argument.

Eden argued that democracies must stand together if they are to negotiate successfully with the dictator states. Chamberlain, on the other

hand, influenced by the increase of Nazi power in Germany following Hitler's army purge and his coup in Austria, decided the time had come to speed up the Anglo-Italian talks with the idea of smoothing a way for negotiations with Germany and eventually a general European appeasement. Chamberlain regarded the diplomatic bargaining advocated by Eden as a waste of time. His stand is supported by the older members of the government.

Overruling the foreign secretary, Chamberlain, it is understood, handed Grandi a document Friday, indicating he is prepared to waive all conditions involving Spain and Ethiopia previously laid down by Britain as a starting point for negotiations with Rome.

Eden, who was not advised of Chamberlain's intentions, protested after Grandi left, and insisted on today's emergency cabinet meeting to thresh out the matter.

The ministers met three times. A special session of the cabinet was held in the afternoon. It was followed by a ministerial conference at 7:30 p. m. and another cabinet meeting at 10 p. m. Eden announced his resignation at the second meeting. He remained only four minutes and sped back to the foreign office to draft his letter of resignation.

The announcement of Eden's resignation was not made until after the final meeting. A brief statement, which did not mention Eden's or Cranborne's successors, was issued.

Gets Letter of Resignation.

Eden's letter of resignation, stressing "far-reaching differences" between himself and Chamberlain on foreign policy, was handed to Chamberlain late tonight. It brought the customary reply regretting the decision to resign. It was revealed Eden rejected a suggestion that he take some other government post. He intends to take a long vacation abroad.

Eden probably will go to Buckingham palace tomorrow to hand back the seal of his office to King George VI. He is expected to make a personal statement to the house of commons afterward. He will speak from a back bench.

Chamberlain will then move adjournment, and make his own statement. This will be followed by debate. Leaders of opposition parties, privy councillors and other members of parliament will take part in the discussions.

The rare event of a cabinet meeting on a Sunday attracted thousands to Downing street. The government has met only five times on a Sunday in the last twelve years.

Stand in Bitter Cold.

Throughout the afternoon and until late tonight crowds lined the sidewalks in the bitter cold. Foot and mounted police kept them under control, while police reserves stood by to be ready for any emergency.

There was one minor scuffle between the police and communists who attempted to distribute pamphlets denouncing Chamberlain's efforts to conciliate dictators.

Whenever Eden appeared in his trips between No. 10 Downing street and the foreign office he was greeted by waves of cheering and hand-clapping. Some cried, "Good old Eden."

ITALY HAILS EDEN RESIGNATION AS RETREAT OF FOE

ROME, Feb. 20.—(AP)—Fascists tonight hailed Foreign Secretary Anthony Eden's resignation from the British cabinet as the retreat of Italy's arch enemy.

Regarded as the personification of British anti-Fascism and the spirit of the league of nations, few foreign statesmen ever have been so hated in Italy. None was ever more consistently lampooned in the Fascist press.

Italians never were permitted to forget Eden's leadership in the league of nations' imposition of economic penalties against Italy as punishment for her invasion of Ethiopia.

Cabinet Shaken

Story starts on page 1.)

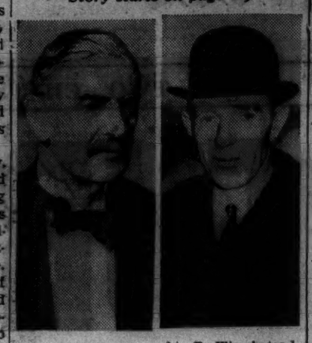

[Acme Photo.] [A. P. Wirephotos.]

Prime Minister Neville Chamberlain of Great Britain (right), lord president of the council, to succeed Anthony Eden, who resigned as foreign secretary.

TEXT OF CHAMBERLAIN LETTER IN REPLY TO EDEN'S RESIGNATION

LONDON, Feb. 20.—(AP)—The text of Prime Minister Neville Chamberlain's letter of reply to the resignation of Foreign Secretary Anthony Eden follows:

"My dear Anthony:

"It is with the most profound regret, shared by all our colleagues, that I have received your intimation of your decision to resign the great office which you have administered with such distinction ever since you have occupied it.

"This regret is all the greater because such differences as have arisen between us in no way concern our ultimate aims or fundamentals of policy.

"The decision which you find yourself unable to accept is whether the present moment is appropriate for commencement of Anglo-Italian conversations.

"We had hoped you would not feel this of sufficient importance to necessitate a parting which is painful to all of us.

"There has been so large a measure of agreement between us, not only on fundamental policy, but on many practical applications of it, that I had hoped until a very short time ago that any difference of outlook whereto you allude would not be found incompatible with our further collaboration.

"Since, however, your letter shows that unhappily this is not the case, I have no alternative but to accept your decision.

"I will, accordingly, submit your resignation to his majesty the king for his approval.

"I should like to thank you very warmly for your loyal, helpful comradeship during all the time we have worked together, and assure you nothing which has happened has impaired my admiration of your gifts and my affection for yourself.

"Yours sincerely,

"NEVILLE CHAMBERLAIN."

Poland's Radios 'Noisy'; Hitler's Speech Drowned

WARSAW, Poland, Feb. 20.—(AP)—Radio reception of Adolf Hitler's reichstag speech was unsuccessful today in Poland. A strange, motor-like noise drowned the speech on the long wave and a peculiar whistling sound interfered on short wave lengths. The noises stopped when the speech was over.

HITLER DEMANDS COLONIES; AIMS TALK AT BRITAIN

Points to Big Army as a Warning to Foes.

[Continued from first page.]

protect the German people and the world will see with lightninglike rapidity that this reich, people and army are fanatically aglow with only one thought, the Fatherland," he cried.

Touching lightly on the conflict which led to the reorganization of the cabinet and the army command on Feb. 4, Hitler said that former Minister of War Werner von Blomberg's health was responsible for his retirement. He expressed thanks to Gen. Werner von Fritsch and other generals who helped to build up the army and through their retirement made room for younger officers.

Officers Use Nazi Salute.

Incidentally, the new chiefs of the army, who sat on the government benches with members of the cabinet, exchanged the formal Nazi salute with other officers in the opera house, dropping the old military salute.

Hitler assured his audience there is no friction between the Nazi party and army.

"Ever since I assumed power in 1933, National Socialism [Nazism] has owned the whole of Germany—completely and absolutely," he said. "There is no institution in this state which is not in the Nazi party. In these five years I have made the nation Nazi and have created an organization which guarantees the party's survival for all times to come.

"In this reich every man who holds a responsible post is a Nazi. Every institution is under the orders of the supreme political command and ready to stand up for and defend Nazi Germany, if necessary, to the last breath. There is nobody in this state who doubts that I am the responsible leader of this reich."

The fuehrer at this point stressed the "blind loyalty and obedience" of his army.

Insists He Wants Peace.

He reiterated his assurance that he wants peace, "but I do not want this love of peace to be understood as a weak renunciation or dishonorable cowardice."

Hitler admitted that Germany's economic position is difficult, with 140 persons living on every square kilometer [.38 of a square mile] and he taunted the richer countries, especially England.

"If the British empire went to pieces and England were compelled to live on the proceeds of her island, then the English probably would have a better understanding for our difficulties," he said, climaxing this part of the speech with a demand for the return of German colonies.

Those who seek to draw Germany back into the league of nations or who think Hitler can be talked into making concessions at conferences or in man to man negotiations were given a cold shoulder. At a time when England, France, and Czechoslovakia have stated definitly that they want to negotiate with Germany, Hitler bluntly said that he considers private talks useless.

Hitler's bitterness at his inability to compel Czechoslovakia to accept terms dictated by Konrad Henlein, leader of Nazi forces in Czechoslovakia, was evident in this statement:

Makes Threat Against Czechs.

"It is unbearable for a proud world power to see its countrymen in bordering states being made to suffer for their loyalty to their mother nation," he cried. "Germany will know how to defend the rights of Germans living on the other side of the border. Those who try to prevent a readjustment with violence will automatically precipitate violence among nations."

These threats against Czechoslovakia were cheered.

Hitler spoke briefly about the recent negotiations with Austria and thanked Chancellor Kurt Schuschnigg for his cooperation. Stephan Tauschitz, the Austrian minister, applauded the Fuehrer's words.

Hitler made frequent slighting remarks against England, and especially Foreign Secretary Anthony Eden [who resigned later]. The British ambassador, who has been working zealously for a rapprochement with Germany, sat in the front row of the diplomats' box. He shifted uneasily at every sally against his country, barbs which were greeted with cheers of delight by the Nazis.

CZECHS VIEW HITLER'S STAND ON MINORITIES AS HINT OF MEDDLING

PRAGUE, Czechoslovakia, Feb. 20.—(AP)—Adolph Hitler's speech to the German reichstag was received today with disfavor in official circles of Czechoslovakia, which contains approximately 3,000,000 Germans within her Versailles treaty created borders.

Hitler's inferred reference to the German minority in Czechoslovakia was resented as "interference with the sovereignty of the Czechoslovakian state."

The reichstag speech was broadcast by the official Czechoslovakian Radio company.

Chicago Daily Tribune.
THE WORLD'S GREATEST NEWSPAPER

Vol. XCVII. Monday, Feb. 21. No. 44.

Published daily, except Sunday, Tribune Tower, 435 North Michigan-avenue, Chicago, Ill.
The Tribune company, publishers.
MAIL SUBSCRIPTION PRICES.
Mail subscription prices in Ill. [outside of Chicago], Indiana, Iowa, Mich. and Wis.: Daily Tribune only $5.00 per year; with Sunday Tribune, $12.50 per year.
Zones 3 and 4, in states other than Ill., Ind., Iowa, Mich. and Wis.: Daily Tribune only, $7.50 per year; with Sunday Tribune, $15.00 per year.
Zones 5 and 6, inclusive, Canada, Mexico: Daily Tribune only, $12.00 per year; with Sunday Tribune, $19.50 per year.
Foreign: Daily Tribune only, $25.00 per year; with Sunday Tribune, $42.00 per year.
Entered as second class matter May 14, 1903, at the postoffice at Chicago under the act of March 3, 1879.

BRITISH CABINET BOWS TO HITLER, FRANCE CHARGES

PARIS, Feb. 20.—(AP)—Premier Camille Chautemps and Foreign Minister Yvon Delbos were said tonight to have informed Great Britain they considered the resignation of Foreign Secretary Anthony Eden a surrender to the Rome-Berlin axis of Fascist collaborators.

Informed circles said France considered it a surrender coming on the heels of Reichsfuehrer Hitler's reichstag speech which singled out the British foreign secretary by name for attack. The French position was said to have been conveyed to Sir Eric Phipps, the British ambassador to Paris.

No Break in Friendship.

An official government spokesman declared, however, that "nothing can change" close Franco-British collaboration.

Diplomatic sources said the French foreign office hoped Eden's personal popularity and support of the house of commons would bring him back into the cabinet quickly to rescue Franco-British diplomacy.

High authorities said it was impossible for France alone to keep her little entente allies [Rumania, Jugo-Slavia, and Czechoslovakia] close to her skirts and save Czechoslovakia from Nazi pressure.

After a conference of nearly four hours, Chautemps and Delbos summoned Phipps to the Quai D'Orsay so urgently he left dinner and arrived there still in his dinner jacket.

Fear More Aid to Spain.

Chautemps and Delbos kept in touch with the London situation by phone. Between calls they studied the official text of Hitler's speech.

The chief interests of French officialdom in the Hitler speech were Der Fuehrer's words on Spain and what was termed a "thinly veiled threat" against Czechoslovakia.

His statement that Germany and Italy stood together behind the Spanish rebel generalissimo, Francisco Franco, was considered here as Hitler's reciprocation for Italy's approval of the recent German advance in Austria.

LORD HALIFAX, FRIEND OF NAZIS, EXPECTED TO BE EDEN'S SUCCESSOR

LONDON, Feb. 20.—(AP)—Edward Frederick Lindley Wood, third Viscount Halifax, a recognized friend of Nazi Germany, was believed tonight to be the probable new foreign secretary succeeding Anthony Eden. The lanky 56 year old lord president of the council and house of lords leader is scholarly and almost bald, and has had a distinguished political career.

Lord Halifax was the son of a pious, ale-drinking father who lived to be 94 years old. Like his father, he is devoted to Yorkshire hunting, walking, books, and his inherited estates. He was known in India as the "great sahib" because of his successful viceroyship from 1926 to 1931. During his administration Mahondas K. Gandhi, the leader of India's civil disobedience campaign, was arrested, but the little mystic remained the viceroy's friend. Despite an attempt on his life in 1929 when a bomb wrecked the train coach next to his, Lord Halifax had few enemies in India.

Halifax plays tennis despite the serious handicap of a withered left arm which has been almost useless since birth. He served in France with the Yorkshire Dragoons yeomanry and was mentioned in dispatches for bravery.

MANDEL'S

FOR A MORE COLORFUL LIFE!

Clairol
Simplified Treatment
TO HIGHLIGHT YOUR HAIR

$2.50 AND UP

Is drab, faded, overbleached or grey hair adding to your years and dulling an otherwise smart appearance? Correct these defects in one quick 3-in-1 treatment. Clairol shampoos as it reclaims as it tints . . . restoring youthful color and sparkling highlights.

OGILVIE CONSULTATION AND COURTESY TREATMENT, WITHOUT CHARGE

We begin at the root of your hair troubles by diagnosing your hair and scalp condition . . . then give you the proper brush treatment, all without charge.

Peggy Sage Nail Polish used in manicures on request!

CALL STATE 1500, LOCAL 207, MANDEL'S BEAUTY SALON—FIFTH FLOOR—WABASH

CROSSWORD PUZZLE

HORIZONTAL

1. Begs
5. Sour substances
10. The esophagus (obs.)
14. Long story in verse
15. Recipient
16. Unwatered
17. Genus of amphibians
18. Wag
19. Mound
20. Smelly
22. Wonderful thing
24. Boy
25. Lacking
26. Tend to spread apart
30. Increase
34. Single thing
35. Makes thing equal
37. On the sheltered side
38. Felid
39. Sea eagle
40. Reduce to humility
41. Genus of ducks
43. Negative ion
45. Paragraph
46. Pertaining to bony fish
48. Cries
50. Despicable creature
51. Headwear with a peak
52. Military rank mark
56. Black fur
60. Greek goddess
61. Language of East Turkestan
63. Part in a play
64. Hibernia
65. King of Irish legend
66. Decades
67. The occident
68. Formal introduction
69. Thin wooden strip

VERTICAL

1. Danish island
2. Type of aeroplane
3. Tanniferous product
4. Color
5. Decree
6. Dove calls
7. Dark fluid
8. Hold
9. Sober
10. Hindu sage
11. Wergild (Irish)
12. Streamlet
13. Vain
21. Boat implement
23. Floor covering
26. Gold coin
27. Void of sense
28. Living
29. Incident
30. Bother
31. Puff up
32. More recent
33. Abounds
36. Silkworm
42. Helper
43. Surprise
44. Pale red color
45. Gives to
47. Nautical accessory
49. Impair
52. Masticate
53. In this spot
54. Goddess of discord
55. One of the South Sea Islands
56. African antelope
57. Cuckoo of India
58. Bone
59. For fear that
62. Idle chatter

SATURDAY'S PUZZLE SOLVED

B	A	D	G	E	R		G	O	O	S		M
I	D	E	A	T	E		U	R	G	E		E
D	O	L	L	O	P		R	E	L	E	G	A
E	N	I	S	T		E	D	I	T	O	R	
D	E	B	T		L	E	A	F		S	R	
E	A	R		T	I	L	E		L	I	K	E
C	O	R	N	E	R		L	O	A	F		N
E	V	A	S	I	O	N		G	R	I	D	D	L	E
S	A	T		N	O	O	K		S	T	R	I	P	S
S	L	E	N		T	O	N	S		S	A	C
		A	D		N	A	P	S		G	A	R	B
S	P	I	N	A	L		V	A	I	N		T	A	L
C	O	N	T	R	I	T	E		N	O	T	I	C	E
A	R	K		E	V	E	R		C	R	A	N	E	S
A	B	S		D	E	N	Y		E	M	B	E	R	S

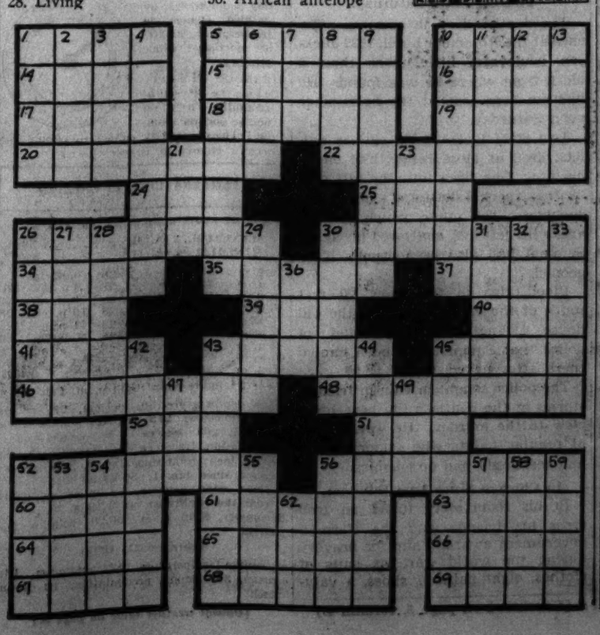

john a Colby & sons
129 NORTH WABASH AVENUE

LAST SEVEN DAYS OF OUR FEBRUARY SALE

*THE BEDFORD GROUP: The charm of Colonial New England is expressed in this Bedford group. Sterling quality, genuine hand rubbed mahogany, with mahogany drawers.

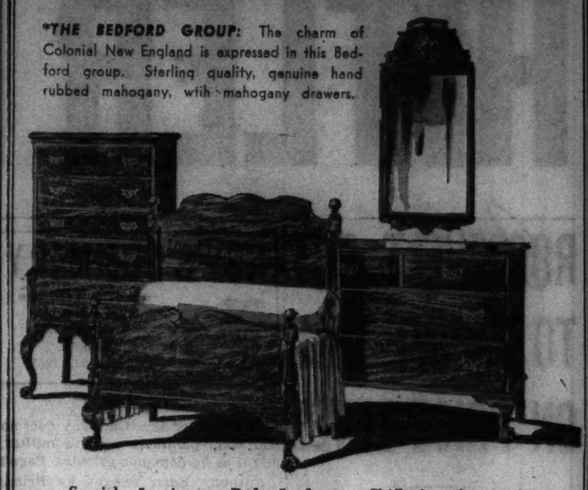

Special, 3 pieces. Bed, 5 drawer Chiffonier, Dresser and Mirror $149.50

A FEW EXAMPLES OF EXCEPTIONAL BARGAINS IN FINE BEDROOM SUITES:

3 Pieces. Shaped front. Colonial design. Was $197.00. Now $129.50
3 Pieces. Aspenwood and enamel $136.75
7 Pieces. Blonde Mahogany $199.50
3 Pieces. French old white enamel. Was $500. Now $199.50
4 Pieces French Provencal Walnut. Was $290. Now $199.50
4 Pieces. Carved Mahogany. Was $464. Now $369.50
6 Piece French Aspenwood and enamel set. Was $534. Now $449.50
Other groups at sale prices ranging up to.. $795.00

john a Colby & sons
129 NORTH WABASH AVENUE

WORTHWHILE REDUCTIONS ON LIVING ROOM FURNITURE

LOUIS XV DAVENPORT

English style davenport. Upholstered in green velvet. Formerly $170. Now $119.50
Hand Blocked Linen Arm Chair. Was $87.50. Now $49.50
Directoire day bed. Hair and down bedding. Complete in sateen. Formerly $395. Now $229.50
Chippendale davenport. Hair and down upholstery. Green-striped cover. Was $212. Now $149.50
1 Large Kidney Sofa. Curled hair and down. Green velour cover. Formerly $245. Now $179.50
1 large high back easy chair in velvet. Formerly $85.00. Now $59.50
1 Louis XV Bergere. Blonde wood frame. Gold silk frieze cover. Was $77.50. Now $59.50
1 carved frame large Georgian sofa. Gold velvet cover. Sample only. Was $375. Now $149.50

SPECIAL VALUES IN OUR BASEMENT

A collection of one only Davenports, covered in mohair, brocade and tapestry. Remarkable values.

$119.50, $99.50, $89.50 and $79.50

Large Easy Chairs, Wing Chairs and Barrel Chairs. Frieze, Mohair and Damask covers. Samples only at

$49.50, $39.50 and $29.75

john a Colby & sons
129 NORTH WABASH AVENUE

BASEMENT BARGAINS IN FINE FURNITURE

From two of America's most noted makers of fine Bedroom and Dining Room furniture we have purchased a number of odd pieces.

The quality is superb, the makers' labels are on the pieces, and the prices are ridiculously low.

Beautiful dressers and mirrors that were $110 to $200 are now reduced to

$59.50, $49.50 and $39.50

Toilet table bases in rare and beautiful woods. Some are suitable as desks and console tables. Values to $85 ..... $19.75
Full size and Twin beds left from fine suites. Various woods. Genuine bargains at $19.75

Others at $14.75, $29.75, $39.50 and $49.50

ODD CHINA CABINETS in mahogany and walnut. 18th Century, Colonial, French and Modern designs left from fine suites. Formerly $75.00 to $325.00. Now reduced to

$49.50, $59.50, $69.50 and $99.50

Many odd lamp tables, coffee tables, end tables, mirrors and chairs. Values from $14.75 to $25.00. Your choice $9.75

Sample box springs and mattresses greatly reduced. Sets of box spring and mattress

$29.50, $39.50, $49.50

A STARR BEST

At Our Collector's Corner
CASH AND CARRY
SALE OF ANTIQUES
A Veritable Caledonian Market
REDUCED for IMMEDIATE CLEARANCE

3 SPECIAL GROUPS

GROUP 1 Were $2 to $8 ..... $1.00
GROUP 2 Were $10 to $25 ..... $5.00
GROUP 3 Were $20 to $40 ..... $10

A RARE OPPORTUNITY FOR DEALERS AND DECORATORS

Inkwells, vases, candle holders, pomade jars, tea pots, plates . . . copper, brass and pewter . . . Andirons and fire place accessories . . . fans, boxes, old English silver, mirrors, old prints, odd chairs . . . antique leather bound books and hundreds of other antique decorative pieces.

KESNER BUILDING . . . 2nd Floor
One door south of our store

A STARR BEST
FINE CLOTHES for MEN
11 to 15 NORTH WABASH AVENUE
Just North of Madison Street

Final Week!
Your Final Chance to SAVE MONEY
A SPECIAL GROUP AT $6.95 VALUES TO $8.75

SALE Nunn-Bush SHOES

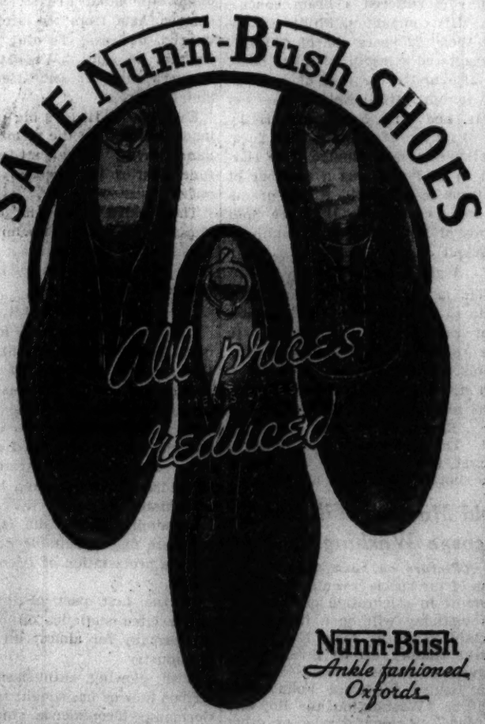

Nunn-Bush
Ankle fashioned Oxfords

OTHERS $7.65 to $9.85
More than 12,000 Pairs!

Blacks . . . tans . . . varied fall and winter styles. This is an opportunity you can't afford to miss!

EDGERTON SHOES *as low as $4.45*
Others $5.85 to $6.35

Nunn-Bush
MEN'S SHOE STORES

Cor. Dearborn & Washington, 132 N. La Salle St. — Cor. Clark and Monroe, 32 West Jackson Blvd. — 12 S. Dearborn St. — 1627 Orrington Ave., Evanston

Croquignole Permanent Wave

once a year at this price

$5.85

This well-known permanent—priced far below usual—is soft and natural-looking, yet tightly retains its curl. It is given in our regular Beauty Salon, where Carson's operators give your hair the individual attention it deserves. Your haircut is included.

Beauty Salon, Third Floor

Finger wave *(regularly $1.25)* **now $1**
Shampoo *(regularly 75c)* **now 50c**
The combination *(regularly $2)* **now $1.50**

CARSON PIRIE SCOTT & CO

HITLER'S STAND AGAINST BRITAIN PLEASES ROME

Colonial Demands Held Helpful to Duce.

[Copyright: 1938: By the New York Times.]

ROME, Feb. 20.—Chancellor Hitler's speech was well received here as a whole, and four points about it particularly impressed Italians.

These points were the firmness with which he advanced Germany's colonial demands against Great Britain and the severity with which he spoke about Britain generally, his reaffirmation of the solidity of the Rome-Berlin axis, his claim that Germany has the right to interfere in defense of German minorities, and the lack of any definite undertaking in respect to the independence of Austria.

British Stand Significant.

Hitler's insistence that it is Great Britain which must satisfy Germany's colonial claims is considered particularly significant in view of the conversations recently begun in London for conclusion of an Italo-British understanding.

The fact that Hitler has taken such a decided attitude against Britain will, it is felt, help the negotiations, because it will convince the British government that there is no present hope of reaching agreement with the other member of the Rome-Berlin axis.

It is thought, in other words, that the plan agreed upon in Berlin by Premier Mussolini and Hitler last September [according to which Italy was to have been the first of the two countries of the Rome-Berlin axis to make peace with Britain] is beginning to be put into effect.

Remarks Termed Sincere.

Hitler's references to the Rome-Berlin axis could not but make a good impression in Italy, which has based all her foreign policy on the continued duration of Italo-German friendship. Hitler's remarks have all the more the ring of sincerity about them because of his glowing praise of Mussolini.

What Hitler had to say about the problem of German minorities did not arouse equally favorable comment in Italy, particularly owing to his statement that Germany intends to intervene in defense of the German minorities living in neighboring countries.

This presumably includes the German population of Austria, but it is evident that the Rome-Berlin axis would be strained to the breaking point if Germany were to interfere actively in Austria.

Hitler's Speech Cheered in Nazi-Governed Danzig

FREE CITY OF DANZIG, Feb. 20. —(AP)—All Danzig listened today to Chancellor Adolf Hitler's reichstag speech, which got a warm reception here for his sponsorship of the rights of Germans, even outside the reich. Danzig, with a Nazi government that practically takes orders from Berlin, made most elaborate preparations to hear the speech. Loudspeakers on automobiles invaded outlying regions of the Danzig district so villagers could hear Der Fuehrer's words.

SHOT BY WOMAN COMPANION.

George Leggett, colored, was shot early yesterday by his woman companion, Oletha Williams, after they had quarreled in his home at 4457 Prairie avenue. The woman fled.

Hitler Wants Lost Colonies Returned

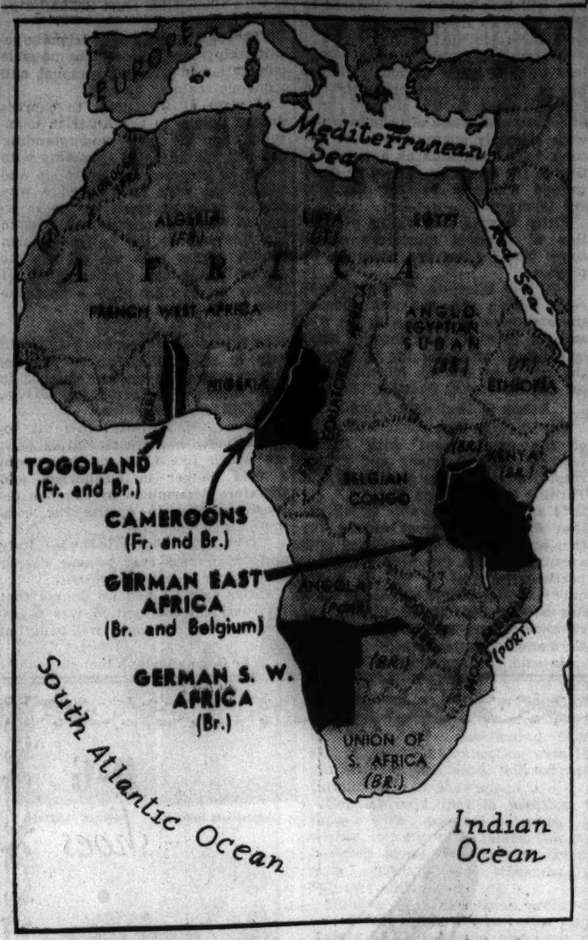

Black areas mark colonies in Africa taken from Germany at the conclusion of the world war. Reichsfuehrer Hitler yesterday demanded that they be returned in a speech before the reichstag that was addressed directly to Great Britain.

AUSTRIAN NAZIS SHOUT APPROVAL OF HITLER SPEECH

Police Use Clubs to Rout 1,000 Paraders.

BY EDMOND TAYLOR.
[Chicago Tribune Press Service.]

VIENNA, Austria, Feb. 20.—Held down with an iron hand for five years, Austria's Nazis broke loose today and here and in many provincial centers riotously celebrated Reichsfuehrer Hitler's speech to the reichstag in Berlin.

The most serious disturbances took place shortly before 11 p. m. when a crowd of 1,000 Nazis marched up to the Fatherland Front [government party] headquarters. Without warning, police and militia streamed out of doorways and the back streets and set upon the crowd with truncheons and the flats of sabers. The Nazis made no effort to fight back but scattered wildly in all directions.

The police earlier had made no efforts to check the demonstrations which broke out all over the capital. "Let them shout," were the orders from the government, so the police confined themselves to preventing crowds from massing in the heart of the town.

Chant Against Jews.

Marching in small groups which cannot have totaled less than 10,000, the Nazis poured through the streets shouting, "Heil Hitler!" "Sig Heil," and "Out with Jews."

This struck terror into the thousands of Jews living in Vienna, and they disappeared from the streets during the demonstrations. Rumors that Jews were beaten by Nazi gangs or that shop windows of Jewish stores were smashed could not be confirmed.

Until after dark the Nazis had the streets to themselves, then small groups of Fatherland Front supporters, mostly students, began staging counter demonstrations to cries of "Austria," "Long live Schuschnigg" [Chancellor Kurt Schuschnigg], and "red, white and red until we are dead" [the colors of Austria's flag].

Scuffles Here and There.

For the most part the crowds were good natured, but as the evening wore on the memories of Hitler's oratory were fortified with beer and scuffles between Nazis and Austrian patriots took place here and there.

The black coated militia of the Fatherland Front, who look a little like Hitler's Schutzstaffel guards, on more than one occasion came to the support of the civilian demonstrators for the Fatherland Front. Over-enthusiastic Nazis were led around corners by grim looking militiamen and massaged before being turned loose.

These incidents apparently were symptomatic of the growing impatience among the fighting units of the Fatherland Front with the velvet glove tactics of the government toward the Nazis.

Eye Mussolini for Sign.

If the resignation of Foreign Secretary Anthony Eden from the British cabinet today means that England is going to come to terms with Mussolini and that Il Duce is prepared to sell out to Germany, a really dramatic situation may develop here overnight.

In this connection there are interesting reports from Prague, which is strangely calm in the face of Hitler's fiery speech, that England and France are preparing energetic measures to maintain the existing equilibrium of central Europe.

As far as can be gathered in Vienna the government is waiting for indications from Paris, London, and Rome before making up its mind on how to deal with the Nazi problem here.

Disappointment is felt in patriotic circles over Hitler's speech, which failed to give Austria assurances which were expected. The Schuschnigg government, it appears, will pursue a policy of trying to stall for time until the international situation is clearer.

MARSHALL FIELD & COMPANY

Fox

is flattery on a new straight coat

Every woman knows the flattery of dyed white fox! And on a straight, loose coat of Juilliard's excellent wool Congo cloth (only at Field's in Chicago) this fur is particularly appealing. Taffy, beige, light navy, blue. 12 to 20. $97.75

Coat Salon—Sixth Floor

Miller Originals

FINE FURS—MADE IN OUR OWN FACTORY—AT SAVINGS UP TO 50%

$250 Sable Dyed Fitch *Luxury at a Low Price.* $175
$295 Hudson Seal *Hollander Dyed Muskrat.* $195
$375 Black Persian *Made in Our Factory.* $225
$375 Siberian Squirrel *Our Own Tuxedo Model* $295
$500 Japanese Mink *Luxurious Advance Fashion* $325
$750 Genuine Mink *Swagger Model.* $475

Miller Fur Co. 160 NORTH MICHIGAN

Open Every Night Till 9

• Buy now for next year. Take 10 months to pay. Trade in your old furs as part payment.

ADVERTISE IN THE CHICAGO TRIBUNE

HOSTILE TONE OF HITLER SPEECH SHOCKS BRITISH

Hoped for Guarantees of Free Austria.

[Copyright: 1938: By the New York Times.]

LONDON, Feb. 20. — The distinct anti-British tenor of Reichsfuehrer Hitler's speech today came as somewhat of a shock here, since many people had expected that in view of Hitler's Austrian triumph it would be of a milder tone.

His failure to state any specific guarantee of Austrian neutrality and his continued emphasis of Germany's demand for colonies caused disappointment here even to those who have been pressing for an Anglo-German reconciliation.

Though the cabinet crisis generally overshadowed the Hitler speech in the minds of the British public, it nevertheless drew much interest.

No evening papers are published in London on Sunday, but the morning papers "held open" all day and put special editions on the streets carrying the full text of the Hitler speech, which also was broadcast in full.

Shatters Sunday Calm.

In fact, what with the combination of the two events, the average London street corner flared with alarming posters and the usual Sunday calm was shattered by the bawling of newsboys.

Press comment generally was unfavorable, and even the London Times, which of late has been showing a more favorable attitude toward Germany, warns that Britain has a vital interest in the future of Austria and central Europe. If the methods pursued in Austria are followed to their end "in every case in which Germany cherishes unsatisfied ambitions then they can only end in catastrophic conflict from which Britain would not be able to stand aloof," the Times said editorially.

"The temptation to pursue them may grow with success and the vigilance of other nations is bound to keep pace with it," the paper continued. "Our own program of rearmament, for example, cannot be relaxed for a moment so long as Europe is liable to sudden spasms when opportunity provides the opening for a stroke of policy. It is not time for provocative speaking or writing, least of all for empty threats. But it is emphatically time when the British government be perfectly clear in its own mind about the requirements and limits of its own contribution to a settlement in Europe, and about the point at which it is bound to take a stand against pressure."

Hoped for Less Insistence.

The Telegraph, which, like the Times, generally is a stanch supporter of government policy, also saw danger in the Hitler attitude and stressed Hitler's insistence on colonies, a point on which many Britons hoped and expected Hitler would be indefinite.

"It will be interesting to note how that declaration impresses the small but indefatigable clique which is pressing for 'settlement' with Germany at all costs, regardless not only of Britain's interest but even of Britain's dignity," the paper said.

Lord Rothermere's pro-Fascist Daily Mail saw the Hitler speech as a confounding and expected alarm, and as an example of German recovery which Britain should take to heart. Hitler's remarks on colonies fly "straight to the attention of the British people," the paper said. "It is no news to them that this colonial question sooner or later will have to be tackled by all concerned."

1,126,177 SQ. MILES OF FORMER GERMAN LAND HELD BY BRITAIN

Of the territories which Germany lost under the Versailles treaty Reichsfuehrer Hitler is interested only in the return of those mandated to England, he said in his reichstag speech yesterday. Hitler said he had no demands to make on France.

Germany was deprived of 1,127,095 square miles of territories and of these the British empire holds 1,126,-171 square miles alone or jointly with Belgium and France.

The major losses were in Africa: German East Africa [370,000 square miles] to England and Belgium; German Southwest Africa [322,400 square miles] to the Union of South Africa; Cameroons [305,000 square miles] and Togoland [34,439 square miles] mandated to France and Britain.

New Guinea [93,000 square miles] in the Pacific was mandated to Australia and German Samoa [1,330 square miles] to New Zealand. Britain also won Nauru Island [8½ square miles].

Hitler declared he was not interested in the return of territory mandated to Japan [the Caroline and Marshall Islands] or the acquisition of new territory in eastern Asia or as the result of Germany's aid to the rebel cause in Spain.

Painter's Death Leaves 12 Widows in Town of 100

Young America, Ind., Feb. 20.—[Special.]—Ora Duncan, 58 years old, painter, died here today, increasing the number of widows in this village of 100 citizens to twelve.

Royal Jewel COFFEE

DO YOU KNOW

. . . that Fannie May's Molasses Nougat is made with truly old-fashioned molasses—the best you can buy—and covered with a dark sweet chocolate? It is more than good, for it is wholesome.

Fannie May Home made Candies
65¢ lb
2 lbs. or more, 55c lb.
Shops all over Chicago and the Middle West

Introducing GENUINE IMPORTED

PIGSKIN

O-G SHOES for MEN

Made to sell at $5.50

Specially priced

$4.65

SIZES 5 TO 13 AA TO D

They're going to be very smart for Spring as predicted by America's foremost fashion magazines for men. Slip your foot into a pair. SEE and FEEL how exceptional they are. Featured in BLACK and a smart new shade of BROWN . . . also available in a plain toe model.

Mail Orders Given Prompt Attention—Send for New Catalog of O-G Shoes for Men

O'CONNOR & GOLDBERG

205 STATE ST., South (at Adams) 59 W. MADISON ST. (near Dearborn)

4616 SHERIDAN ROAD
3300 LAWRENCE AVENUE
6348 HALSTED STREET, SOUTH
3225 ROOSEVELT ROAD
835 63rd STREET, EAST
1285 MILWAUKEE AVENUE
2748 MILWAUKEE AVENUE
4040 MADISON STREET, WEST

O-G STORES FOR MEN OPEN TUESDAY, THURSDAY AND SATURDAY EVENINGS

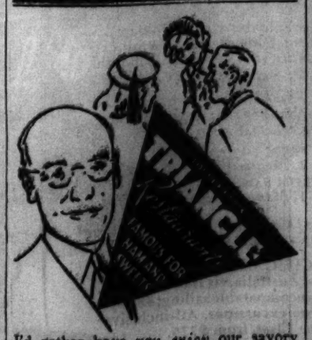

I'd rather have you *enjoy* our savory foods, I'd rather have your friendly friendships than all the money of Croesus.

Your HOST,
D. L. Toffenetti.

194 W. RANDOLPH ST AND SIX OTHERS IN THE LOOP

MANDEL'S

Dorothy Gray's

SPECIAL REPRESENTATIVE IS HERE WITH A

Gift for You

Trial Jar of Masque Frappe Given with Every Purchase of $1 or More

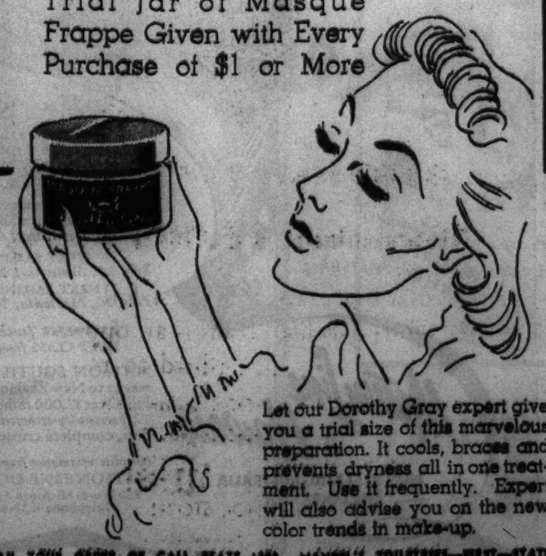

Let our Dorothy Gray expert give you a trial size of this marvelous preparation. It cools, braces and prevents dryness all in one treatment. Use it frequently. Expert will also advise you on the new color trends in make-up.

MAIL YOUR ORDER OR CALL STATE 1850. MANDEL'S TOILETRIES—FIRST—STATE

APPLICATION FOR TRIBUNE ACCIDENT INSURANCE POLICY

AND SUBSCRIPTION TO THE DAILY TRIBUNE

NOTE: For the sum of 25c (preliminary term fee) plus 10c a month in advance thereafter, the Chicago Tribune makes available to its Home Delivery Subscribers and members of their families who reside in the same household a $7,500 Travel Accident Insurance Policy. Insurance coverage automatically increases to $11,250 on continuous renewal. Issued by Federal Life Insurance Co., Chicago. NO MEDICAL EXAMINATION. One policy to a person. Issued only to applicants over 10 and under 70 years of age.

Mail this coupon to the Chicago Tribune. SEND NO MONEY. Accredited representative will call and collect 25c. Official carrier will collect monthly thereafter for insurance and subscription. Insurance will lapse if subscription is stopped.

☐ *I hereby order the Daily Tribune delivered to my home by carrier six days a week, starting immediately, for which I agree to pay the regular rate.*

☐ *I am a Home Delivery Subscriber and agree to continue.*

Do you APPLY for the $7,500 Travel Accident Policy?..... (PLEASE PRINT)

Your Name?..... First Name Middle Name Last Name

Address?..... Number Street Apt.?.....

..... City State Phone?.....

Your Age?..... Date of Birth?..... Month Day Year

Are You Blind or Deaf?..... Are You Crippled?.....

Name of Person to Whom Insurance Is to Be Paid in Case of Your Death? (Beneficiary)

..... Relationship.....
First Name Middle Name Last Name

Applicant's Signature?..... Sign in Own Handwriting

NOTICE: Orders for Home Delivery of the Tribune are acceptable only from persons residing where such service is maintained and are subject to rejection by the Tribune. All applications for insurance are subject to rejection by the Federal Life Insurance Co. Insurance does not become effective until upon the date notice is issued.

Form AT733 1-38

GERMANY DOES NOT FEAR WAR, HITLER WARNS

Abstract of Fuehrer's Talk to Reichstag.

[Continued from first page.]

collapse of the German army, Hitler turned to the subject of colonies.

He said "although Germany has achieved the impossible in managing to get along within her present borders so far, the world cannot expect us to go on forever from year to year.

"Therefore, there will be an increasing demand for those colonial possessions which Germany did not take away from other powers and which for these powers today are practically useless—yet for our own people seem indispensable."

Offers of loans instead of colonies are not wanted, Hitler said. He did not state precisely, however, what Germany expects in the way of colonies nor mention any definite plan or new understanding between European powers.

Hitler Distrusts Conferences.

"You will not expect me to express myself on the subject of individual international plans which momentarily seem to be arousing more or less interest among various governments. They are too uncertain and too unclear to permit me to take a position regarding them."

"I have a deep-seated distrust for conferences."

Hitler also reiterated at some length his dislike for the league of nations and spurned any suggestion Germany might yet return to the league.

He was particularly scornful of the league's attitude toward colonies and suggested colonial empires existing at present did not arise through a series of democratic plebiscites among the natives, "but through naked, brutal force."

Germany does not intend to let itself be dragged into any one else's quarrels nor does it intend to deny the existence of obvious facts.

Recognizes Manchukuo.

Germany, therefore, "will recognize Manchukuo. If I have decided to take this step it is because I want to draw a clear line between the policy of fantistic incomprehensibilities and a policy of sober respect for actual facts.

"Let me repeat again that Germany—especially after the departure of Italy from the league—does not even dream of ever going back into that institution."

He said, however, that rejection of the league did not mean unwillingness to coöperate with other powers.

Soviet Russia, Hitler declared, is the only state with which Nazi Germany has no desire to coöperate, for soviet Russia is trying to bolshevize the world.

If England was really anxious to defend her status quo, Hitler remarked, she would energetically oppose the bolshevization of other countries.

"For such bolshevized regions are then no longer self-governing states with a national life of their own, but only sections of the Moscow revolutionary center.

"I know Mr. Eden [British foreign secretary] does not share this view. Stalin [dictator of soviet Russia] does and openly admits it."

Elaborating his theme in connection with Japan's war in China, Hitler said: "I am afraid Japanese defeat in east Asia never would benefit Europe or America, but solely bolshevist soviet Russia.

"I do not think China spiritually or materially strong enough to resist a bolshevist offensive alone. But I do believe even the most sweeping Japanese victory would be infinitly less dangerous for civilization and the general peace of the world than a bolshevist victory."

Hitler said Germany remained anxious for a resumption of peaceful relations between Japan and China and believed there might have been peace before this if others—"just as in the case of Ethiopia"—hadn't mixed in it.

In any case "Germany, in defense against communism, will always regard the value of Japan as an element of security.

Seeks No Land in East Asia.

"Germany has no territorial interests in east Asia. It has an understandable desire to engage in commerce and trade. This does not put us under any obligation to take sides with either party. But it does oblige us to recognize that a bolshevist victory would annihilate the last possibilities [of trade and commerce] in that region."

Referring to the expulsion of Germany from Tsingtao during the world war "by a coalition of white and yellow peoples," Hitler rejected in advance "any invitation to return to eastern Asia." He said Germany likewise has no territorial interests in Spain.

"Much has been said and even more written in recent years about the basic differences between France and England on the one hand and Germany on the other," Hitler continued. "It is not exactly clear to me just what these differences are supposed to be. Germany, as I more than once have emphasized, has no further territorial demands against France in Europe. It is our hope that with the return of the Saar the period of Franco-German territorial disputes is definitly ended.

Says Press Endangers Peace.

"Nor has Germany any quarrel whatsoever with England—aside from our colonial desires. For any remotely conceivable conflict there is no visible basis. The only thing which poisons, therefore burdens, relations between these states is the almost unendurable newspaper agitation which is conducted in those countries [France and England] under the slogan of freedom of individual opinion.'"

"As the international press campaign naturally must not be regarded as an element of pacification but as widely endangering the peace of peoples, I have also decided to put into effect those expansions of the German defense force that will give us assurance that the wild threats of war against Germany may not some fine day be converted into bloody use of force.

"These measures have been under way since Feb. 4 and are being executed rapidly and determinedly."

Speaks of German Minorities.

Turning to the problem of German minorities on German borders, Hitler said: "Two states lying at our borders comprise more than 10,000,000 Germans. Until 1866 they had been united with the entire German people in a federation. Against their own will they have been hindered by peace treaties from becoming united with the reich.

"Separation from the reich cannot lead to their being without rights as far as their national origin is concerned. That is, the general rights of self-determination of peoples which were solemnly guaranteed us in Wilson's fourteen points as a pre-condition to the armistice cannot be disregarded suddenly because Germans are involved!"

Hitler warned that unless persecution of national minorities ceased there would some day come an explosion.

"To the interests of the German reich belong also the protection of those peoples of German origin who are not in a position through their own efforts to secure for themselves the rights to general, human, political and ideological freedom," he said.

Refers to Deal with Poland.

The Fuehrer then spoke with pride of the arrangement with Poland whereby both Germany and Poland respect others' rights even in Danzig. Turning to Austria, he said:

"I am happy to be able to tell you that during the recent days a further appeasement was achieved with a country which for many reasons is particularly close to us. It is not only a similar people but, above all, it has a long and similar history and common culture that tie the reich and German-Austria together."

He said the workings of the July 11, 1936, Austrian-German agreement were not as they should have been and because of this his talk on Feb. 12 with Chancellor Kurt Schuschnigg was necessary.

"Through a closer and friendly relationship there now will be possible coöperation in political, personal, and economic realms," he said.

"I want at this point to express sincere thanks to the Austrian chancellor for his deep understanding and the warmhearted readiness with which he accepted my invitation and endeavored with me to find a way that is quite as much in the interests of the two countries as it is in the interests of the entire German people, whose sons we all are, no matter where our cradles stood. I believe we thereby made a contribution to European peace."

Points to Anti-Red Pact.

As evidence of Germany's desire to help in the pacification of Europe, Hitler pointed to German friendship with Hungary, Bulgaria, Jugo-Slavia, and "many other states."

"Above all, however, there is coöperation with those two great powers which like Germany have seen a wild danger in bolshevism and therefore determined by common defensive action to oppose the communist movement.

"That this coöperation with Italy and Japan may ever become deeper and deeper is my sincere wish."

Hitler said he had no doubts that international coöperation was necessary for the common well-being of all.

"The German population essentially is not warlike but soldierly; that is, it does not want war but also does not fear it. It loves peace but equally loves its honor and its freedom."

Hitler then went into his peroration on the greatness of the German people.

"If a nation of 140 people to the square kilometer, without great wealth, without gold reserves, without colonies, and bled white for 15 years has accomplished the miracle of conquering unemployment and keeping up, nay improving, its standard of living through its own efforts, then I say that those who, despite great economic advantages, are unable to solve their own employment problems should keep their mouths shut."

Hitler said the situation in Spain was similar "to what we experienced ourselves here in Germany," and continued:

"And, exactly as in Germany, so also in this case, the democratic international is to be found on the side of the bolshevist incendiaries.

"In the bolshevization of Spain the German government would see not only an element for disquieting Europe but a disturbance to the European balance of power. For, once this land [Spain] had become a subsection of the Moscow central office, the danger would exist of further spreading this plague of destruction and of annihilation with consequences which we could then under no circumstances face with equanimity.

"We are happy, therefore, that our anti-bolshevist attitude is shared with a third state. German and Italian relationship is based upon a community of attitudes, both regarding the life of the state as well as a common defense against the dangers that threaten us internationally."

Here Hitler asserted that, as a result, Germany and Italy were acting in Spain in the same manner.

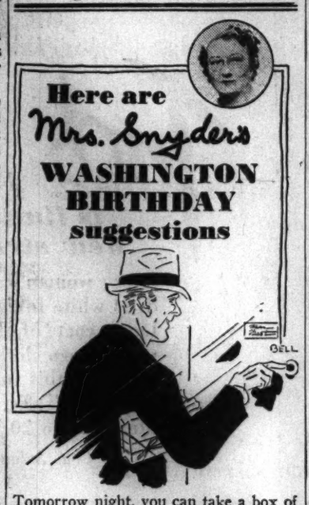

Tomorrow night, you can take a box of Mrs. Snyder's to the royal lady who asked you to her party, or, you can buy Mrs. Snyder's for the children's party; or, you can send it to someone *who can't attend a party* and make *them* happy, too.

OUT OF TOWN CUSTOMERS SEND ORDERS TO MRS. SNYDER'S MAIN SHOP 119 N. WABASH AVE., CHICAGO

PEANUT BRITTLE that's golden and crispy and full of fresh roasted jumbo peanuts.
40c per pound

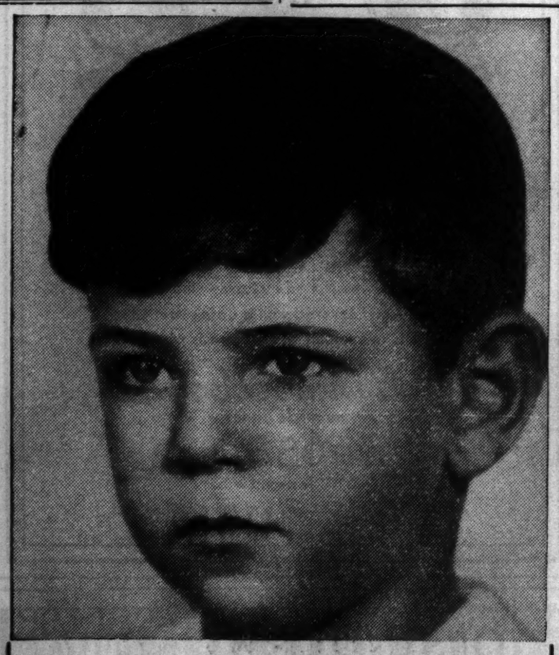

Have Your Child's Photograph Taken
In Our Jean Sardou Studio
WEEK OF WASHINGTON'S BIRTHDAY

3 beautiful 8x10 photographs and a lovely miniature print . . . all 4 for $2.25 Regularly $3.50

No Appointment Required. Jean Sardou Studio, Seventh Floor.

CARSON PIRIE SCOTT & Co

CARSON PIRIE SCOTT & Co
THE OLD GOLD AND SILVER EXCHANGE
Buys Diamonds and Other Precious Stones
Cash Is Paid Immediately

Old pieces with gold and silver content—dental gold, ring settings, jewelry, broken silverware, watch casse, eyeglass frames are also bought.

Gold Department operated by Leo M. Alexander, licensed on Treasury Form T. G. L. 12, Pursuant to the Gold Reserve Act of 1934, No. 4638.

Second Floor, Near Cashiers

O-G *shoes*

Presenting
PATENT LEATHER
high-lights for Spring suits and prints

With your gay Spring prints or your crisply tailored suits, nothing is so exactly right as Patent Leather. These lovely shoes of soft, glossy, gleaming patent leather are exclusive designs, originated in the O-G Paris studios. Sketched are three of these Spring-inspired styles. Of course there are O-G handbags to match. The shoes, $15.75

The Costume Bootery of
O'CONNOR & GOLDBERG
at 23 Madison, East

RESORTS AND TRAVEL — Ocean Travel. | RESORTS AND TRAVEL — Ocean Travel. | RESORTS AND TRAVEL — Ocean Travel.

Hawaii

Provides the answer to the winter problem . . . in the language of perfect, sun-bathed summer. A full, exciting calendar which includes your voyage on a smooth Matson liner. Sailings every few days from California.

* * *Hotel reservations at Royal Hawaiian or Moana at Waikiki are now made at the same time as your steamer bookings—a distinct convenience to Matson travelers.*

NEXT SAILINGS FROM LOS ANGELES:
Feb. 25, *Matsonia;* Mar. 2, *Monterey;* Mar. 5, *Lurline.*
NEXT SAILINGS FROM SAN FRANCISCO:
Feb. 26, *Matsonia;* Mar. 1, *Monterey;* Mar. 4, *Lurline.*

fares: *(each way) California to Honolulu*
FIRST CLASS *from* $125 • CABIN CLASS *from* $85

MATSON SOUTH PACIFIC CRUISES: Every four weeks to New Zealand and Australia, via Hawaii, Samoa, Fiji. Over 17,000 miles of incomparable sailing; 48 days; 12 *personally-escorted* shore excursions. All-inclusive cost, complete cruise, First Class, from $775.

Complete information from Travel Agents or:
MATSON LINE-OCEANIC LINE
230 North Michigan Avenue, Chicago
Telephone RANdolph 8344

Matson Line to Hawaii
NEW ZEALAND · AUSTRALIA
via SAMOA · FIJI

Chas. A. Stevens & Co.
Chicago's Largest Store for Women — Open 9:45 to 5:45

For all-around charm, chic and wear!

This classic Killienoch Tweed Suit!

Marvelous long wearing tweed suit that's unusually attractive, youthful and chic. Its free-swinging pleated skirt, its wonderful fitting jacket give you a well-bred, casual charm!

You'll love it for its perfect fit, its extremely expensive air and its adaptability to town, to country, to travel. Exclusive at Stevens! Try yours on today. The colors are particularly exciting. Beige, fog blue, cherry, yellow, gold, brown, navy, black. Sizes 12 to 20. **39.95**

Sports Shop.....Third Floor

Achieve a lovely new figure
for your new 1938 clothes!

Now, our own beautiful Elysian* foundations with new artistry of ideas and workmanship give you the 1938 silhouette. The two garments sketched are finest batiste and imported elastic. They're new as the next edition of Vogue, with their removable bones, their slim waistlines, their high, round bosoms and their molded diaphragms. See how the tiny tucks on the garment at the left give the new nipped-in waistline. Slip into one these today, you'll have that desirable slender-waisted, long-limbed figure of 1938!

Left, **15.00** *Right,* **10.00**

**Reg. trademark.*

Corsets.....Second Floor

Save 60c on this grand
Tussy Emulsified
Cleansing Cream
Regular 1.75 size for 1.15
For this week only!

This famously good cream contains oils that cleanse and smooth your skin at the same time. A new improved processing has made it creamier and softer than ever. It tones your skin, protects it from the rigors of this mid-winter weather. Buy a supply today and save!

Toiletries.....First Floor

[ADVERTISEMENT]

Life Begins At 40

Built a Good Income Out of a Jar of Jam

HOPE LESLIE—famous for her "Pantry Shelf" Marmalade

"Many Ways for Women Over 40 to Make Money as I did," says Hope Leslie

FOR YEARS, Hope Leslie was music critic for a New York newspaper. Then the paper ceased publication. A year passed. No new opening developed. Her money was running low. Gifts to friends were, by necessity, homemade—jars of a fruit marmalade, made by an heirloom recipe from Spain.

The food buyer of a New York department store tasted the fragrant, amber-colored jam—ordered *ten dozen jars, to be delivered in 10 days.* It was a big order for Miss Leslie and her tiny kitchenette. But she filled it. And in 3 days every jar was sold.

Today, Miss Leslie's homemade marmalade is a specialty of Wanamaker's big New York store. 600 jars are sold each month.

Twelve hours a day she's on the job. Morning and evening she cooks, cools, spoons and seals. During the business day, she is on hand at the store—selling her delicacies.

***Opportunity Often Comes* AFTER 40**

"Mine is just one of the many ways for women over 40 to make money," Miss Leslie says. "I love it. And I'm thankful every day I have the energy and stamina it takes."

They Tell You How to be Energetic, *Well* —AFTER 40

Mrs. Dorothy B. Lee Freed of indigestion

Knows Her Writing is Going to Succeed

Dear Life Begins:

I used to have all the pep in the world. Then, suddenly, when I was around 40, my health went to pieces. I was told there was nothing wrong with me except "nervous stomach," but I was miserable and I used to have long crying spells.

I'd heard of Fleischmann's Yeast and began eating it. After a while, I began to feel so good! My "nervous stomach" quieted down. The indigestion, which had really haunted me, went away.

Lately I've started writing stories and verse. I've found some interest shown in my things—and I know in my heart that I'm going to succeed.—DOROTHY B. LEE

George Frank Salesman—43

Earns Bonus —Buys New Car

Dear Life Begins:

A personal loss made me give up my dry-goods store and take a job as outside salesman, thinking it might help me get hold of myself.

But I seemed to get more depressed and run-down. Boils came out on the back of my neck and indigestion made me a fussy eater.

A neighbor told me about Fleischmann's Yeast and my wife got me the cakes. In a few short weeks, I didn't have any more indigestion or depression. It was then the boils cleared up, too. That meant a lot to me, as no salesman wants to go around decorated with them.

We were able to buy a car—with the bonus I earned because of the way my sales have increased.

GEORGE FRANK

Slow Digestion Can Make You Feel Older Than Your Age

A scantier, weaker flow of gastric juices is often responsible for *slower digestion* in people over 40.

To help digestion become more vigorous and youthful again, eat Fleischmann's *fresh* Yeast. Its millions of tiny, live yeast plants in each cake aid in *quickening* and *strengthening* the flow of digestive juices.

Fleischmann's Yeast also gives you a good daily supply of 4 vitamins, the Nerve Vitamin, the Bone Vitamin, the Cold-Resistance Vitamin and the Vitality Vitamin.

Eat Fleischmann's *fresh* Yeast 3 times every day. You'll soon learn to like its fresh, malty flavor. To stimulate a prompt, full flow of the gastric juices needed for proper digestion, eat 1 cake ½ *hour before* each meal.

Copyright, 1938, Standard Brands Incorporated

Bostonians
SHOES FOR MEN
Sale
$6.85
$7.85
and up to $9.45

MAIN FLOOR
LAST 6 DAYS OF THIS SEMI-ANNUAL SHOE SALE!
Every pair of shoes in stock is specially priced. Don't wait longer to take advantage of these low prices to stock up for Spring and Summer needs. Sale positively ends Saturday.
THE HUB
Henry C. Lytton & Sons
State and Jackson, CHICAGO - EVANSTON - OAK PARK - GARY

MANDEL'S

LOSE INCHES WITH COMFORT... NOW!
15% Discount on all
Body Contour Treatments
LAST WEEK AT THESE SPECIAL PRICES!
Smart savings for the woman who wants to reduce. It's smart, too, to begin now! Our scientific heat tables and skillful body massage will literally melt away inches toward your slimmer silhouette for spring.
CALL STATE 1500, LOCAL 202—MANDEL'S BODY CONTOUR SHOP—FIFTH—WABASH

ADVERTISE IN THE CHICAGO TRIBUNE

INDICTMENT DUE ON SANE-INSANE GUNMAN TODAY

Ex-Chester Inmate Faces Robbery Charges.

An indictment charging John Harbut, notorious gunman, with robbery will be returned today before Judge Cornelius J. Harrington, chief justice of the Criminal court, it was learned yesterday.

Based on the complaint of a couple whom Harbut, a former inmate of the state hospital for the insane near Chester, robbed and threatened to kill on the northwest side early last Tuesday, the indictment was reported voted in a grand jury session last Friday.

The robbery victims, Miss Wanda Dziewitz, 21 years old, 963 Milwaukee avenue, and William Pryz, 23, of 924 Noble street, testified to details of the crime in which Harbut posed as Paul Harrison, the mad hammer slayer who was recaptured several days ago after his escape from the Chester institution.

Special Prosecutor for Case.

First Assistant State's Attorney Wilbert F. Crowley determined that Harbut shall not again escape punishment for his crimes, said last night that a special prosecutor will be assigned to the case. It was reported that the indictment carries a habitual criminal count, conviction in which would enable the prosecutors to obtain a long sentence.

Harbut avoided a penitentiary sentence in 1933 when, charged with 40 robberies, he was examined by Dr. Harry R. Hoffman, head of the Criminal court's behavior clinic, and adjudged insane in Dr. Hoffman's report to a jury before Judge John Prystalski. Under the law, he could not be tried on the robbery charges and was committed to the Chester institution.

In 1936, on recommendation of doctors and officials at the hospital, Harbut was returned to Chicago. A second examination by Dr. Hoffman resulted in a report that Harbut was sane.

Mental Affliction Explained.

Dr. Hoffman explained yesterday that Harbut's mental affliction was caused by an injury to the brain, a condition termed "traumatic psychosis" by psychiatrists.

Three leading psychiatrists said Saturday that cases of traumatic psychosis rarely, if ever, improve. Dr. Hoffman said yesterday that no two cases of the ailment are alike and that because of the vague nature of the disease, it is impossible to predict whether the patient's condition will grow better or worse.

"All I can say is that when I examined him in 1933, I found that the symptoms showed he was insane," Dr. Hoffman said. "When I examined him three years later, I found him to be sane. Because neither psychiatry nor the type of psychosis is exact, it was impossible at either time to say whether a change would occur.

"In short, all we can do is say whether a man is sane or insane at a certain time, but we cannot prophesy whether he will be sane or insane at a future date."

Urges Trial First.

Dr. Hoffman agreed with a statement made Saturday by John L. Sullivan, chief of detectives, that even where insanity is suspected, the prisoner should be tried first and, if found guilty, a mental examination should follow.

"In other words," the psychiatrist said, "insanity should never be used as a defense in crime. The question should be: Is John Jones guilty or is he innocent? And then—what type of individual is he?"

Under the present law, criminals are recommended to the behavior clinic for examination. If any insanity is found, Dr. Hoffman asserted, the report is read to a jury, which may still find the man sane. If the jury finds the criminal insane at the time of committing a crime and at the time of examination, the law provides that the defendant be sent to a mental institution.

OVERCOME BY FUMES; REVIVED.

Overcome by the fumes of a cleaning fluid he was filtering yesterday morning, William Rumernap, 50 years old, was revived by a customer and police in his store at 938 Madison street, Oak Park.

Admit Terrorism

Chicago detectives yesterday questioned the four men below after they confessed tear gas bombings of shoe repair shops. Two of them, Burke and Hendricks, are former convicts.

Richard Burke.

Ray Walters.

Irving Sandler.

Paul Hendricks.

[TRIBUNE Photos.]

This is the tear gas container from one of the bombs. The arrow points to "Made in Germany" tag through which detectives traced the buyer.

Investigation of bomb terrorism in the organization of a shoe repairmen's association was pressed yesterday after the confession of four prisoners that they were the heads of the terrorist ring. Lieut. Andrew Aitken of the detective bureau, who tracked the bombers down, said he hoped to get from them the entire story of violence against repair shops. Aitken captured the men by tracing a shipment of tear gas bombs manufactured in Germany, and bought in St. Paul. Those held are Richard Burke and Paul Hendricks, ex-convicts, and Irving Sandler and Ray Walters.

QUIZ PERSONNEL OF TRADE, CRAFT COUNCIL UNIONS

Study Records of Officers in Terror Killing.

Investigation of the personnel of every organization in the Trades and Crafts council was ordered yesterday by Mal Coghlan, assistant state's attorney, as the campaign to solve the mystery of Lloyd Rourke's murder went on.

Rourke, a laundry truck driver for the Del Prado hotel at 5309 Hyde Park boulevard, was fatally clubbed with a ball bat Feb. 10 at the rear of the Fairfax hotel, 1639 Hyde Park boulevard, in the terrorism of the Del Prado strike.

Recalls Racket Charges.

Recalling the charge of Capt. Daniel Gilbert of the state's attorney's office that most of the salaried leaders in the council are gangsters and racketeers, Coghlan said all the members of the council's organizations found to have criminal records will be brought in for questioning. Those suspected of any connection with the murder, Coghlan said, will be sent through police showups.

Coghlan said that in addition to those with criminal records, he wishes to talk with James Dungan, business agent, and George Henneman, secretary and treasurer, of Painters' union, local 191.

Dungan and Henneman were arrested more than a year after complaints of intimidation had been received from another hotel in the Hyde Park district. Guns were found in their car, but the men won dismissal on the grounds that the police had no right to look for the guns.

Court Hearing Today.

Twelve business agents seized in the terrorism of the Del Prado strike are scheduled to appear this morning in the South Wabash avenue Police court on disorderly conduct charges.

Ben Cohn, chauffeur for William J. Donovan, has been ordered to appear today in Felony court on a charge of assault with intent to kill, brought by Paul R. Stoddard, employed in enforcing the Landis building trades award. Cohn, arrested for questioning in the Rourke murder, was identified by Stoddard at a police showup as the chauffeur for a slugger gang that clubbed Stoddard with ball bats last June. Donovan, secretary and treasurer of the Inside Laundry Workers, has been a power in the Del Prado troubles.

Rob Furrier and Family of $2,100 Cash, Clothing

Police were searching yesterday for two bandits who stole $200 and jewelry and clothing valued at $1,900 Saturday night from Mr. and Mrs. Louis Gamson, 4836 Gladys avenue, and their daughter Ruth, a student at the University of Chicago. The robbery took place in the garage in the rear of the Gamson home. Two fur coats and a diamond ring were among the loot. Gamson owns a fur shop at 4107 Madison street.

City Labor Federation Opposes Manager Plan

The Chicago Federation of Labor yesterday adopted a resolution opposing the city manager form of local government. The resolution drawn by the executive board held that form of city government to be undemocratic and an opening wedge for Fascism. The federation was authorized to conduct an active campaign against the plan over radio station WCFL.

POLICE SEEK WAY TO CO-OPERATION ON NORTH SHORE

Police chiefs of north shore and northwest suburban towns and cities will meet at a luncheon in the North Shore hotel, Evanston, at noon tomorrow, to discuss greater coöperation in the suppression of crime.

The principal topic will be intertown communication. The hope of Chief William O. Freeman of Evanston, and Chief Cloyd McGuire of Wilmette, who called the meeting, is that some way can be found to send crime messages simultaneously to all police departments in the area.

The meeting will be attended by chiefs of Evanston, Wilmette, Kenilworth, Winnetka, Glencoe, Highland Park, Highwood, Lake Forest, Lake Bluff, Lincolnwood, Niles Center, Des Plaines, Park Ridge, Glenview, Mount Prospect, and Niles.

TOO, TOO TASTY FOR WORDS
De Met's
COMPLETE LUNCH 35¢

Subscribe for the Tribune

THE STORE FOR MEN
Out they go!
Final reductions to new low prices on broken lines of men's and young men's . . .
Suits and Overcoats
Reduced to
$29.50 $39.50
One, two, and three-of-a-kind suits and coats, chosen from our stocks and marked down to these final low prices for quick sale before new Spring stocks arrive. You won't find every size, nor every color and pattern—but there is a large selection and if you find your size you'll find a saving that makes this one of the most important value-giving events we've staged in a long time. BUT FOR BEST SELECTION, SHOP EARLY!
Overcoats, Fourth Floor Suits, Third Floor
Last 7 days
OF THESE 4 GREAT MONEY-SAVING SEMIANNUAL SALES
FEBRUARY SALE OF SHOES
• every pair of shoes in stock specially priced
• every one of our regular lines included
• 3 big special clearance groups—$5.85, $7.85, $9.85
Second Floor
BOX SALE OF UNDERWEAR
• special prices on our "best sellers" of athletic underwear
• every item included is regular merchandise from regular stock
First Floor
Also Evanston and Oak Park
BOX SALE OF HOSE
• including "Burlington" and "Top Rib" silks and lisles, and anklets
• blacks, plain colors, flat weaves, and 6x3 ribs all included
First Floor
Also Evanston and Oak Park
BOX SALE WHITE JACQUARD SHIRTS
• all of our regular lines of white jacquards are included
• neck sizes 14 to 17½; sleeve lengths from 32 to 36
First Floor
Also Evanston and Oak Park
THE STORE FOR MEN
MARSHALL FIELD & CO.

ONE CUP IS WORTH A THOUSAND WORDS

for its GOODNESS SAKE
DRINK Royal Jewel COFFEE!
Jewel Food Stores
JEWEL TEA CO., INC.

Moving Forward

Marshall Field & Company presents here each day observations and opinions intended to be of interest and value to those it seeks to serve.

PEOPLE WHO PAUSED

No. 5. To Be Observed

By CALEB

A LETTER from a movie fan commented on some of the motion picture people we mentioned as having signed our Guest Book. "I would have thought more moving picture stars than this have paused in your store," the writer said. "As a matter of fact, I have seen Claudette Colbert in real life only once and that was when she was wandering through your antique section with a woman, who, I learned later, was her mother. I think I wandered in that section more deliberately that day than I ever have before."

Our Colbert-fan correspondent is of course correct. Many prominent people who have signed our Guest Book (there are hundreds of them), I did not mention. And many of the thousands of visitors to our store whose names are worthy of being recorded in that book have never happened to pause to inscribe their names therein.

For instance, Ann Harding is one of our glamorous visitors. Many people have seen her in real life only here in our aisles.

Bette Davis, who suddenly seemed to spring from a player of minor parts into dramatic stardom, is another of our visitors who has caused excitement among some of our customers.

Greta Garbo, according to many movie stories, generally moves about in disguise, but she has visited us with no attempt to disguise herself except for dark glasses.

The alert salespersons here may reel off to you the names of many well-known visitors from stage or screen. After all, this is a focal point, a place where nearly every one of importance at some time or another will be seen.

Frank Capra, the director who is becoming an habitual award winner, Spencer Tracy, Toby Wing, Mary Brian, Henry Armetta, Dorothy Gish, Gypsy Rose Lee, Colonel Roscoe Turner, Wallace Beery, Tyrone Power, Grace Moore, and Charlotte Greenwood are among those persons who have excited some others of our customers who have recognized them here.

If you frequent our store and do not occasionally see famous or prominent or well-known people, it is likely because you are not particularly observing of the people with whom you shop.

Copyright 1938 by
Marshall Field & Company

611

PLANTER KNOCKS 2 WOMEN ASIDE TO DIE IN PLUNGE

Wife and Friend Try to Halt Six Floor Leap.

Knocking aside the restraining arms of his wife and a woman friend, John Walter Scott, a plantation owner of Marion, Ark., yesterday leaped to his death from a room on the sixth floor of the Lake Shore Drive hotel to a ramp in an areaway behind it. He was 51 years old and reputedly wealthy.

His wife, Mrs. Ethel Scott, 45 years old, with whom he had registered at the hotel Saturday night, was pushed aside in his mad rush to the window, and their friend, Mrs. Elizabeth Carroll Scott, who resides at the hotel and is no relative of either, was knocked down.

Quiets Her Husband.

Mrs. Scott had brought him to Chicago in the hope the trip would buoy his moody spirits, she said. He had been a frequent guest of the hotel for six years on visits to Chicago. He was seated near the window yesterday morning, leafing through a newspaper. Mrs. Scott in another room, heard a window smash.

She ran out and struggled with her husband, quieting him. Then she called her friend, Elizabeth Scott, and the two talked with him for some time and thought they had averted his determination to destroy himself.

Knocks Women Aside.

Suddenly he leaped up and cried: "I've got to go!"

He rushed to the window, knocking the women aside, and leaped out. The body struck a railing six floors below, and landed on a concrete ramp leading to the hotel's basement.

Mrs. Scott said her husband had been nervous and despondent since a partner, W. B. Rosen, killed himself two months ago. The death of another friend about the same time accentuated his condition, she told Detectives James Dwyer and Thomas Lovell of the East Chicago avenue station who investigated.

Widow Collapses.

The widow collapsed from shock and was placed under the care of the hotel physician. The Scotts have no children. Mrs. Scott said they have no relatives, so far as she knows, and professed utter ignorance of her husband's business affairs, although she said so far as she knew he had been experiencing no financial difficulties.

She said he owned land in and about Marion, which is across the river from Memphis, Tenn., and managed plantations with various associates.

STREET CAR CONDUCTOR ROBBED.

Stephen Sweeney, 40 years old, of 3210 Arthington street, a conductor on a Chicago avenue street car, was robbed of $40 late Saturday night by a bandit who boarded the car at Keeler avenue.

Mystery Scene

Story starts on page 1.)

Arrow indicates entrance to dugout under steps of deserted building where body of Max Sammet, dentist said to be a German political refugee, was found. Police were mystified as to the motive and circumstances of the slaying.

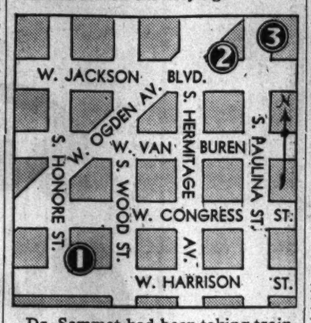

Dr. Sammet had been taking training at the University of Illinois school of dentistry (1). His body was found yesterday afternoon at 229 South Paulina street (3). He lived in a hotel at 1622 Jackson boulevard (2).

Tires of "Being Old" at 96 and Hangs Himself

Levi Trepeck, 96 years old, who, according to his daughter, Mrs. Lee Sachs, had occasionally complained of "being old and tired of living," hanged himself last night in his home at 7240 South Park avenue. He was still alive when found, but died later in the Mercy hospital. Trepeck was a retired salesman. He lived with Mrs. Sachs.

COLLAPSES IN CHURCH; DIES.

John Saragan, 75 years old, 1943 Monterey avenue, a retired barber, died yesterday in the Little Company of Mary hospital shortly after he had collapsed from a heart attack while attending mass in St. Caietan Catholic church, 11207 South Artesian avenue.

GERMAN DENTIST, POLITICAL EXILE, IS FOUND SLAIN

[Continued from first page.]

able medical library, and much expensive luggage.

He had been in Chicago since last summer. His wife, Mrs. Inga Sammet, has been employed in a New York dental office while her husband took training here. She visited him at Christmas time.

Informed of the murder last night at her New York hotel, she collapsed. Her husband, she said, had no enemies.

Fled Germany a Year Ago.

"I can't understand it," she sobbed. "He was a peaceful man and always avoided trouble."

Mrs. Sammet said she and her husband fled from Germany a year ago. This story coincided with that told by friends here, who said Sammet had mentioned that he had been driven out by the Hitler régime. The friends recalled that Sammet had said he had assets of $40,000 in Germany that he had been unable to bring with him.

The inquest will be at 9:30 a. m. today in the undertaking rooms at 1706 Jackson boulevard.

CLUB IN OAK PARK PROPOSES 'A DO SOMETHING DRIVE

A new organization to be known as "Let's Do Something About It, Inc.," will be launched Wednesday night at the Oak Park club, Ontario street and Oak Park avenue, Oak Park, by the Oak Park Chamber of Commerce.

One of the purposes of the organization will be to persuade citizens to devote more interest to governmental affairs, according to Merle H. Potter, an Oak Park business man, who will address the meeting.

Scores of members of civic and service clubs and as many business men are expected to attend.

U. S. BAKERS MEET AROUND 75 POUND APPLE PIE TODAY

(Picture on back page.)

There will be a 75 pound apple pie and a nine foot loaf of rye bread at the Hotel Sherman for 1,500 members of the Associated Bakers of America to look at during their annual convention, which starts today. Sessions will end Saturday.

A model bake shop also will be operated throughout the week with its products on display each day, after which they will be distributed to various charities.

Baking equipment and machinery and the supplies that make the finished products will be on display. Mornings will be devoted to discussions of the problems of the industry, and afternoons to demonstrations by nationally known bakers.

LOANS
on DIAMONDS, JEWELRY, Etc.
Quickly Obtained—No Notes—
No Signers — No Investigation.
$1 to $10,000—Lowest Rates
A Refined Service
ILLINOIS STATE PAWNERS
140 N. DEARBORN ST.
Cor. Rand. Private Rooms, 2nd Floor

NOTICE

Only 5 More Days Left to Complete Your Dictionary

You can now complete your Library of the Oxford Dictionary without collecting Certificates. Instead, call at any Official Redemption Station, sign a Reader's Agreement, which will be given you at the station, and you may have any of the volumes you still need upon payment of the required remittance. This offer will be open only until midnight, Saturday, February 26, 1938. After that date no Reader's Agreement will be required, but if you want to complete your set, you may have to buy it in the open market at a cost as high as $18.00. Come in as early as possible for your volumes as the stock on hand is declining fast and it is doubtful if there will be all the volumes on hand at the last minute.

Clip 5 Dickens Certificates for 2 volumes.

Yours in accordance with Chicago Tribune Readers' Gift Offers.

FINAL WEEK of SEMI-ANNUAL SALE!

A Group of Discontinued Shoes for Women
—*Specially priced at* $6.85 *and* $7.85

Just one more week to take advantage of savings offered in our Semi-Annual Sale. All our regular Lines of Men's and Women's Shoes at very substantial reductions.

All charge purchases billed April 1st.

MARTIN & MARTIN
bootmakers for men and women
38 SOUTH MICHIGAN AVENUE

WITH MILK, EXTRA CARE MEANS FINER FLAVOR

Science on guard!

Every delivery of BOWMAN milk must pass rigid laboratory tests for purity, richness

—to give you the Milk of Superior Flavor!

Listen to Bowman's Music Box, with Bob Hawk; WGN—7:30 to 8:00 every weekday morning

Men, Women, Boys and Girls!
IT'S FREE!
Paging the Movie Stars!
2ND SERIES

UNSCRAMBLE THESE LETTERS. THEY SPELL THE NAME OF A POPULAR MOVIE STAR.

No. 8—Chicago Tribune—2nd Series—"Paging the Movie Stars"

Name of Movie Star Is: .....

$5,000 IN CASH PRIZES!

IF you are not one of the many people who are following this interesting series—"Paging the Movie Stars"—you are missing a great deal of fun. It's fascinating!

Try re-arranging the scrambled letters printed above. See if you can make out of them the name of a well-known film star. It's there—and a little study will prove it.

The Chicago Tribune will pay $5,000 in cash prizes to the persons who send in the best answers to this series. If you haven't begun, get back copies of the Daily Tribune and start at once.

★ ★ ★

THE RULES

WHO CAN ENTER? This game is open to everybody—men, women, boys, and girls everywhere—except employes of the Chicago Tribune and members of their families.

WHAT TO DO? Every week day a picture containing the scrambled name of a movie star will be published until 36 have appeared. Unscramble the name. Use every letter in the picture. Write or print the name on the picture or a facsimile. Hold all pictures until you have the complete set of 36. DO NOT SEND THEM IN SEPARATELY.

WHERE TO SEND? Mail your entry by First Class Mail, P. O. Box 1718, Chicago, Illinois. With your entry send a letter, giving your name and address and telling in 50 words or less, who is your favorite movie star and why. Letters will be considered only in the event of ties in naming the stars. Entries must be in the office of the Chicago Tribune by midnight one week after Name No. 36 has appeared.

BASIS OF AWARDS. Entries will be judged by a committee appointed by the Chicago Tribune. Entrants agree that the judges' decisions will be final. Awards will be paid to the persons who send in the nearest correctly solved, complete sets of unscrambled names. Neither handwriting nor elaborateness will count. In case of ties, duplicate awards will be paid. In fairness to all, the Tribune cannot engage in any correspondence or discussions on this contest.

THE PRIZES

First Prize		$1,000.00
Second Prize		500.00
Third Prize		250.00
Next 2 Prizes	$100 Each	200.00
Next 5 Prizes	50 Each	250.00
Next 10 Prizes	25 Each	250.00
Next 100 Prizes	10 Each	1,000.00
Next 310 Prizes	5 Each	1,550.00
TOTAL—430 Prizes		$5,000.00

Get No. 9 in Tomorrow's

Chicago Daily Tribune

For home delivery, telephone your local newsdealer or notify the Tribune.

N. Y. IS WARNED OF GROWING RED CONTROL IN CITY

Welfare Chairman Seeks Curb on Agitators.

New York, Feb. 20.—[Special.]—Control of New York City by communists is foreshadowed in the presence of Simon W. Gerson as assistant to Borough President Stanley M. Isaacs of Manhattan and the domination of home relief by the Workers alliance, Victor F. Ridder, chairman of the state board of social welfare, said today.

Radical infiltration of city departments will continue with increasing speed if we remain sitting quietly back doing nothing to stop it, Ridder told the Brooklyn Alumni sodality communion breakfast in Brooklyn.

Believe Alliance Is Threat.

While Ridder expressed the belief that the Workers alliance is weaker now than it was last April when he charged that it was 100 per cent communist-led, members of his audience later said they believed the alliance was a real threat to civil liberties. Such was the impression Ridder left, they agreed.

William Hodson, commissioner of public welfare, will do a much better job of breaking down influence of the alliance than did Miss Charlotte E. Carr [director of the old emergency relief bureau], Ridder said. He added that the organization is vulnerable and on the verge of defeat.

Gerson's Job an Affront.

Gerson's success was something of an affront to the average citizen, the speaker said. It presaged a strange sight on May day, Ridder continued, when employés of the borough president's office march in line with avowed communists under the red banner.

"I don't blame Gerson, why should he resign?" asked Ridder. "It's clearly the fault of those who appointed him to office in the first place. I'd be very glad to see him ousted, though. The people of this city should learn to profit by the example of conditions in Rome, Leningrad, and Berlin today. Communist control can come, sure as daylight."

New York Printers Oppose Howard for Union Head

New York, Feb. 20.—(AP)—By a vote of almost two to one, Claude M. Baker of San Francisco, A. F. of L. proponent, won the endorsement of the local unit of the International Typographical union today for the office of international president. Baker received 569 votes to 311 for Charles P. Howard, a C. I. O. official and incumbent. The New York returns further strengthened Baker's position in the race which may develop into an A. F. of L.-C. I. O. struggle for control of the union.

Fiery Liquid Gold

(Story in adjoining column.)

[TRIBUNE Photo.]

Pouring the melted precious metal at the Benguet mine in the Philippine Islands.

Halt Cremation of Body of Trotzky's Son; Hunt Poison

[Copyright: 1938: By the New York Times.]

PARIS, Feb. 20.—Permission to cremate the body of Leon Sedoff, son of Leon Trotzky, was refused today by authorities when his funeral procession, accompanied by thousands of Trotzky followers of all nations, arrived at Pere Lachaise cemetery. The reason for the refusal was that the final results of the autopsy performed a few days ago were not yet known. Poisoning was suspected by Sedoff's friends. Interment took place in a temporary crypt.

PHILIPPINE GOLD BOOMS; WRITER DESCRIBES MINE

Process of Extracting Metal Explained.

BY CAPT. M. M. CORPENING.
[Chicago Tribune Press Service.]

MANILA, P. I.—[By air mail].—Gold mining has flourished in the Philippines since the price of the metal was boosted from $20.67 to $35 an ounce in 1933. A trip through the Benguet mine at Baquio, arranged by Andre Soriano and personally conducted by Judge John W. Hausermann, head of the company, proved very interesting. The first view of the mine was obtained from a 1,000 foot bluff directly above it. The main buildings and workmen's houses were down in a gorge. It is the old question of lumber in the United States—whether to take the mill to the ore or the ore to the mill. Here it is the former.

A winding one way road goes down the side of the mountain. Arriving at the mill, the judge calls the mine foreman, who takes charge. A miner's outfit is provided.

Goes 700 Feet Underground.

A small elevator quickly drops us to the 700 foot level, the lowest in the mine. The veins of gold run east and west for several miles and extend downward 650 feet. Small tunnels follow the veins. The tunnels are about 5 feet high and 4 feet wide.

Little trains of dump cars are pulled by trolley locomotives on 18 inch gauge track. There are a total of forty miles of tunnel. Every 30 or 40 feet, depending upon conditions, a stope is cut at right angles to the tunnel. Stope is the term used for a cross section of excavation.

As soon as a stope has been excavated through the gold vein and up to the next level it is filled up with dirt from the surface and another stope cut. By this process all of the vein eventually will be worked out and no large cavity left in the earth.

Loading Handled by Gravity.

All loading is handled by gravity—ore below the surface of one level is chuted down to the next. Ore is drilled by compressed air and blasted with dynamite. The rock looks like limestone and one's eyes have to be good to distinguish the little specks of gold in it.

The ore upon arriving at the mill [the cars are taken up a shaft to mill level tracks] is dumped into a coarse crusher which reduces it to ½ inch mesh. From there it goes by belt conveyor to a ball crusher which pulverizes it to 200 mesh [200 little squares to 1 square inch]. The ball mill is simply a large number of small steel balls being mechanically rotated.

The next process is washing the ore through pipes to agitators, a chemical solution being added to it in transit. This chemical solution completely dissolves the gold. From the agitators it goes to thickeners [two large circular tanks with revolving arms in the center]. Then to the filters, which extract the liquid gold. It looks like water. Another acid, zinc oxide, is applied that solidifies the gold.

Mine Works 24 Hours a Day.

The liquid with its small solids now is ready for the clarifying press, then the precipitation press. The bouillon is then melted and poured into small rectangular molds. The bricks, about the size of ordinary paving bricks, weigh about 40 pounds each.

The mine works three eight hour shifts and employs 1,500 men. No one under the age of 21 is allowed to work. Labor is cheap—one peso [50 cents per day is the scale—but every one seems to be happy. There is a distinct atmosphere of efficiency about the place. The office walls are covered with efficiency charts covering all phases of the work.

Judge Hausermann is quite pleased with his mine, and takes great pride in his success.

BOYS FIND TWO TONS OF MUNITIONS STORED IN CAVE NEAR PARIS

PARIS, Feb. 20.—(AP)—Police announced two boys exploring a stone quarry at Annet-Sur-Marne, near Meaux, Saturday found two tons of arms and munitions including three anti-tank guns and 18 machine guns hidden in a cave.

Detectives from Paris said the cache was one of the largest found since opening of the official investigation of the "CSAR," secret revolutionary organization, which has led to numerous arrests.

Soldiers of an artillery regiment were called to remove the store of rifles, bombs, boxes, and powerful explosives and miscellaneous equipment, including steel helmets.

Harding's
LUNCH of the DAY
COUNTRY SAUSAGE Patties with Grilled Apple Ring
Fluffy Whipped Potatoes
Buttered Green Beans
Roll and Butter
35¢
Hardings
JUST WONDERFUL FOOD
ALL OVER THE LOOP

"Baby dress" appeal for your Spring suit

Yolande

imported handmade pure dye silk blouses

$6.95 $8.95

"Adorable!" you'll say when you see these dreams of exquisite needlework. For their fresh pure dye silk, childish collars, thread-like tucks, tiny mother-of-pearl buttons and delicate fagoting give them the look of French handmade baby dresses. A look that is the height of chic right now with suits!

1. Rows and rows of tiny fagoting ending at the neckline in a tied-knot design. White, dusty rose, beige, blue. 32 to 40. $6.95

2. Hand details in an intricate diamond pattern; wee mother-of-pearl buttons down the front. White, dusty rose, beige, blue. 32 to 44. $6.95

3. Tiny high collar, front, tabs and cuff bands—all are beautifully hand-fagoted. White, dusty rose, beige, blue. 32 to 38. $8.95

4. Four intricately hand-fagoted tabs fastened with daisy mother-of-pearl buttons. Rows of thread-like tucks! White, dusty pink, beige, blue. 32 to 38. $6.95

Other styles not illustrated
Blouses—Sixth Floor
Also in Evanston, Oak Park and Lake Forest

MARSHALL FIELD & CO.

You'll like the fresh new look of

SUITS *with* STRIPES

Fresh as paint, slick as a whistle, neat as a pin—stripes are suddenly new again! We brought you the first striped suits a month ago; now we do new variations on the theme. You'll like these for their stripe-vs.-plain maneuvers, for their fresh new look, and for the surprise of their nice low prices.

Suits—Sixth Floor
Also in Evanston and Oak Park

SPRING WARDROBE—striped jacket, plain skirt, seven-eighths topcoat with striped revers. Black woolen with white stripes. Sizes 12 to 20. $29.95

CLASSIC TAILLEUR in men's wear worsted. Oxford jacket; gray striped skirt. This suit comes with a plain oxford skirt in addition! Sizes 12 to 20. $25

THREE-PIECER—a collarless two-piece suit of rich black wool, and over that a black-and-white striped topcoat. Metal clips. 12 to 18. Complete, $29.95

BLACK STRIPED worsted in a classic tailored suit with the slim one-button front. The back of the coat is straight, the way you like it. 12 to 20. $19.95

MARSHALL FIELD & COMPANY

Express Sailings to Europe

...New York direct to Cherbourg, nearest port for the Continent... then Southampton, via

THE WORLD'S NEWEST LINER
Queen Mary
FEB. 23 • MAR. 9

THE WORLD'S THIRD LARGEST LINER
Berengaria
MAR. 2 • *MAR. 17

*Grand National Sailing... Advance Grand National Sailing via the Samaria, March 12

Aquitania
MARCH 26

Sailings to all Europe average four a week... from New York, Boston, Halifax to 11 ports of the Continent and British Isles.

OTHER SAILINGS FROM NEW YORK
Andania . . . Feb. 24
Scythia . . . . Feb. 26
Alaunia. . . . Mar. 3
Antonia. . . . Mar. 10
Samaria . . . Mar. 12

$167 UP THIRD CLASS $224 UP TOURIST CLASS $275 UP CABIN CLASS

Buys a round trip ticket to England, Ireland, or Scotland in the Ausonia, Ascania, Alaunia, Aurania.

Take a Sunshine Cruise in February
CARINTHIA EVERY WEEK to NASSAU FEB. 26 to MAR. 26.. 6 DAYS, $75 up
BRITANNIC, FEB. 26, 18 DAYS, $225up
To 10 ports of the West Indies and South America

SEE YOUR TRAVEL AGENT or Cunard White Star, 32-34 North Michigan Ave., Chicago, CENtral 2050

THE BRITISH TRADITION DISTINGUISHES
CUNARD WHITE STAR
840...98 YEARS OF SERVICE...1938

THE JOYS OF MOTORING

Baby's CHAFING SOOTHED, COMFORTED with CUTICURA SOAP and OINTMENT

Life Size Marble Bust—

Goat milk — upper plate — 1,000 swaps — colored peasants—scavenger service — 7 miles of lake shore—three microscopes—these were the subjects of want ads in yesterday's Tribune want ad section.

For news of unusual opportunities to buy, sell, rent or trade, turn to today's want ad section now.

ROOSEVELT SET TO IMPOSE WILL ON PRICE LEVEL

Invested with Powers to Take Drastic Action.

[Continued from first page.]

price of the manufacturer's raw material or both, while decreeing no reduction of wages.

Possesses Vast Power.

Never before, it was pointed out, has a business man's chance of making a profit been so dependent on the will and whim of one man. Never before has one man possessed such power to make or break private enterprise. That is why a mere chance remark by Mr. Roosevelt sends the stock market and the commodity markets up or down. That is why the whole business community hangs on every word he utters and maintains scouts in Washington to report the slightest change in his state of mind.

That is why the whole world hangs on the press conference interviews with the chief executive and why unguarded or ill considered utterances on his part have within the last month upset business more than usual. There is nothing like it short of the authoritarian governments of Hitler, Mussolini and Stalin.

To many the President's disposition to invoke powers to put some prices up and other prices down has an ominous ring. For of such powers is dictatorship formed. And if there is any certainty in this troubled world it is that we, too, will come to an authoritarian form of government if our present democratic institutions fail to solve our economic problems.

Course Brings Criticism.

Critics of Mr. Roosevelt have been quick to retort to him that in ascribing the current depression to the behavior of prices he is confusing symptoms with ailments, just as a man who feels bad blames his headache instead of the physical conditions that have produced the headache.

Thus it is contended that the behavior of prices is merely the symptom of a deeply seated economic ailment produced by the cessation of vast inflationary government expenditures, by the impact on business of the President's pet soak the rich tax, the undistributed profits levy, by the withdrawal from purchasing power of a billion dollars in pay roll taxes for social security, by the increased cost of production resulting from monetary tinkering and the extraordinary rise in wages, and by governmental hostility to private enterprise which has frightened capital out of the investment market. What is needed, say the critics, is not a reversal of price trends but a reversal of policies that have caused the price trends.

LITTLE CASH, BIG SATISFACTION IN 83 YEARS' WORK

Milwaukee, Wis., Feb. 20.—[Special.]—John M. Horan, who held a steady job probably longer than any other man in recorded history, accumulated no estate in his 83 years of continuous employment. Neither did he leave any debts when he died two weeks ago, a few days after he had observed his 100th birthday.

A few dollars in cash, a little personal property, probably altogether less than a thousand dollars, his son William said, are the tangible assets of a steady job that lasted at least double the average working life time.

Horan worked for the Milwaukee railroad from the time when a boy, 17 years old, he asked for a job until he died. When he died he was a boiler washer inspector.

Laryngitis Stops Breath of Girl, 7; Firemen Save Her

Seconds counted when laryngitis stopped Joan Abbott's breathing yesterday in her home at 737 Case street, Evanston. She's 7 years old. Dr. Robert Saunders telephoned police and firemen that she needed help. Lieut. Frank Sherry and his firemen arrived first and revived Joan with five tanks of oxygen.

OIL STATION MAN ROBBED.

George Riendeau, 42 years old, 2734 South Kildare avenue, an attendant at a gasoline service station at 2100 South Ashland avenue, was robbed of $92 by an armed colored man last night.

Delay Pilot's Wedding

JEAN PEARSALL.

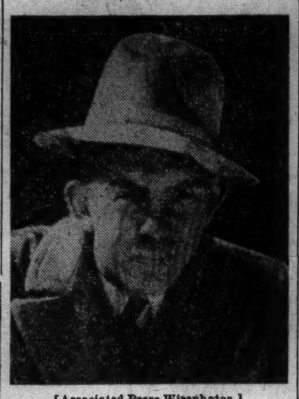

[Associated Press Wirephotos.]

ROBERT N. BUCK.

Westfield, N. J., Feb. 20.—[Special.]—Fretting at the weather which has kept him from being a bridegroom for the last two days, Robert N. Buck, 24 years old, a Transcontinental Western Air Lines pilot, holder of 14 air records, was moving eastward to Westfield from Chicago today at what he considered a snail's pace although he was aboard one of the nation's fastest railroad trains.

If things go right, Buck will be married tomorrow night to Jean Pearsall, a Fifth avenue dress model, who had to send 120 guests home Saturday night when she learned that her bridegroom-to-be was grounded in snow-covered Kansas City. Earlier, flying from San Francisco, he had been held at Albuquerque, N. M., for three days by the weather.

The wedding guests have been invited to come back tomorrow night to the wedding at the First Methodist Episcopal church in Westfield. The newlyweds hope to proceed by plane at once to San Francisco, where they will make their home.

7½ Pound Son Is Born to Gen. and Mrs. MacArthur

MANILA, P. I., Feb. 21 [Monday].—(AP)—A seven and a half pound boy was born today to the wife of Gen. Douglas MacArthur, retired United States army officer and chief of Philippine defense. The child was named Arthur. Mother and son were reported to be doing well.

MONEY
QUICKLY PRIVATELY
OUR SIMPLIFIED Loan Method
applied whenever possible
Flexible Terms—$10 to $300
FAMILY LOAN CORPORATION
LOOP
202 S. State St., Cor. Adams, Century Bldg., Rm. 301. Telephone Wabash 2994
SOUTH
9113 Commercial Ave., cor. 91st St., Lincoln Bldg., Rm. 10. (Entr. also on 91st St., opp. Goldblatt Bros.) Tel. So. Chicago 8890

OFFICIAL WEATHER FORECAST

The official forecast for today and tomorrow and yesterday's table of records follow:

INDIANA: Mostly cloudy Monday and Tuesday; no decided change in temperature.

WISCONSIN: Partly cloudy Monday; Tuesday unsettled and somewhat warmer.

OHIO: Fair Monday; Tuesday partly cloudy, slowly rising temperature.

LOWER MICHIGAN: Generally fair Monday and Tuesday; no decided change in temperature.

UPPER MICHIGAN: Generally fair Monday; Tuesday mostly cloudy and slightly warmer.

MISSOURI: Much cloudiness Monday and Tuesday; somewhat warmer Tuesday.

IOWA: Partly cloudy Monday, slightly warmer in extreme northwest; unsettled and somewhat warmer Tuesday.

KANSAS: Unsettled, possibly snow in west and south, slightly warmer in south and north central Monday; Tuesday mostly cloudy and slightly warmer.

Place of observation. State of weather Feb. 20, 6:30 p. m. Central standard time.	Direction of wind	Temp. 6:30 p. m.	Highest today	Lowest last night	Precipitation last 24 hours
East central states—					
Alpena, clear	N.E.	22	24	18	...
Cairo, cloudy	N.	34	34	30	...
Chicago, cloudy	N.E.	26	30	26	...
Cincinnati, cloudy	N.	32	32	30	.08
Cleveland, cloudy	N.E.	26	30	26	.12
Detroit, cloudy	N.	26	30	24	.04
Escanaba, clear	N.	20	22	12	...
Evansville, cloudy	N.E.	34	34	28	...
Fort Wayne, cloudy	N.E.	28	30	26	.14
Grand Rapids, cloudy	N.E.	26	30	24	...
Green Bay, clear	N.E.	22	28	22	...
Indianapolis, cloudy	N.	32	32	30	.08
La Crosse, clear	N.	26	28	16	...
Ludington, clear	N.	24	26	16	...
Madison, cloudy	N.W.	30	34	26	...
Marquette, cloudy	N.W.	20	22	12	.01
Memphis, cloudy	N.E.	38	38	36	...
Milwaukee, clear	N.	26	28	26	...
Nashville, cloudy	N.E.	38	38	34	...
Peoria, cloudy	N.E.	32	36	26	...
Sault Ste. Marie, clr.	W.	16	24	8	...
Springfield, Ill., cloudy	N.E.	30	34	28	...
West-Central states—					
Bismarck, clear	S.E.	6	12	-10	...
Charles City, clear	N.E.	28	32	14	...
Concordia, cloudy	N.E.	20	22	4	...
Davenport, cloudy	N.E.	30	34	24	...
Des Moines, cloudy	N.	22	28	12	...
Devils Lake, clear	S.W.	6	12	-2	...
Dodge City, cloudy	N.E.	24	36	10	...
Dubuque, clear	N.E.	26	32	20	...
Duluth, cloudy	N.E.	12	20	12	...
Huron, clear	S.	8	12	-12	...
Kansas City, cloudy	N.E.	28	30	14	...
Keokuk, clear	N.E.	30	32	24	...
Mpls.-St. Paul, clear	E.	22	24	6	...
Moorhead, cloudy	S.	8	12	-6	...
North Platte, clear	N.	26	30	10	...
Oklahoma City, cloudy	N.	28	32	20	...
Omaha, cloudy	N.	20	26	8	...
Rapid City, clear	N.E.	22	24	14	...
Sioux City, cloudy	N.E.	16	22	0	...
St. Louis, cloudy	N.E.	32	32	28	...
Springfield, Mo., cloudy	N.	26	28	18	...
Wichita, cloudy	N.E.	32	34	6	...
Williston, cloudy	N.E.	10	12	0	...
Eastern states—					
Albany, clear	N.	24	32	26	.48
Atlanta, cloudy	N.W.	38	40	30	...
Boston, clear	N.	32	36	28	.50
Buffalo, clear	N.E.	24	30	24	.04
New York, clear	N.	32	34	28	.44
Oswego, clear	N.E.	24	30	24	...
Philadelphia, clear	N.	34	34	34	1.06
Pittsburgh, cloudy	N.W.	32	38	32	.10
Raleigh, cloudy	N.W.	42	46	40	...
Washington, cloudy	N.E.	40	42	34	1.16
Gulf states—					
Abilene, cloudy	N.E.	44	48	28	...
Amarillo, cloudy	N.	34	36	20	...
Brownsville, cloudy	N.	58	68	52	...
El Paso, rain	W.	50	52	44	.01
Galveston, cloudy	S.	54	64	...	...
Jacksonville, clear	N.W.	60	64	46	...
Miami, cloudy	N.W.	74	80	66	...
Mobile, clear	N.W.	50	56	40	...
New Orleans, clear	N.E.	56	58	50	...
San Antonio, cloudy	N.	50	50	38	...
Shreveport, cloudy	N.W.	44	46	32	...
Tampa, clear	N.W.	66	68	54	...
Vicksburg, cloudy	S.	46	50	34	...
Dallas, cloudy	N.E.	38	40	30	...
Mountain states—					
Boise, cloudy	S.E.	42	44	26	...
Cheyenne, clear	E.	28	34	20	...
Denver, clear	N.	34	36	28	...
Havre, cloudy	N.	10	12	-6	...
Helena, cloudy	N.W.	28	30	16	...
Lander, clear	S.	22	32	14	...
Miles City, clear	S.	28	32	18	...
Phoenix, cloudy	S.E.	62	66	34	...
Pueblo, snow	S.	30	36	...	...
Salt Lake City, cloudy	N.W.	26	34	22	.01
Santa Fe, snow	N.W.	30	32	26	.04
Yellowstone Pk., cloudy	S.	26	36	8	...
Pacific states—					
Fresno, clear	E.	56	58	42	...
Los Angeles, clear	S.	64	66	50	...
Portland, Ore., rain	S.	50	50	42	.50
San Diego, clear	W.	62	64	46	...
San Francisco, clear	W.	54	56	46	...
Seattle, cloudy	S.	48	52	46	.54
Spokane, rain	S.	38	44	36	.01
Walla Walla, rain	S.E.	46	56	30	.04
Yuma, clear	N.	68	70	46	...
Canadian—					
Battleford, cloudy	S.E.	0	6	-26	...
Calgary, cloudy	W.	36	38	-12	...
Edmonton, cloudy	S.	6	12	-12	...
Medicine Hat, cloudy	S.W.	20	28	-8	...
Minnedosa, cloudy	S.	12	14	-6	...
Montreal, clear	N.W.	18	28	14	...
Quebec, clear	N.W.	14	20	10	...
Qu' Appelle, clear	N.W.	-2	10	-16	...
The Pas, cloudy	S.	8	16	-2	...
Toronto, clear	N.	28	36	20	...
White River, clear	S.	-7	18	-16	...
Winnipeg, clear	S.	12	22	6	...

1,500 Knights of Columbus Hear Federal Mediator

The Rev. John W. McGuire of St. Viator's college, Bourbonnais, Ill., federal labor mediator, spoke last night before 1,500 members of the fourth degree, Knights of Columbus, in the grand ballroom of the Palmer House. Other speakers were the Very Rev. Michael J. O'Connell, president of De Paul university, and Judge James A. Corcoran of Evanston. The banquet followed the initiation of 300 third degree members into the fourth degree.

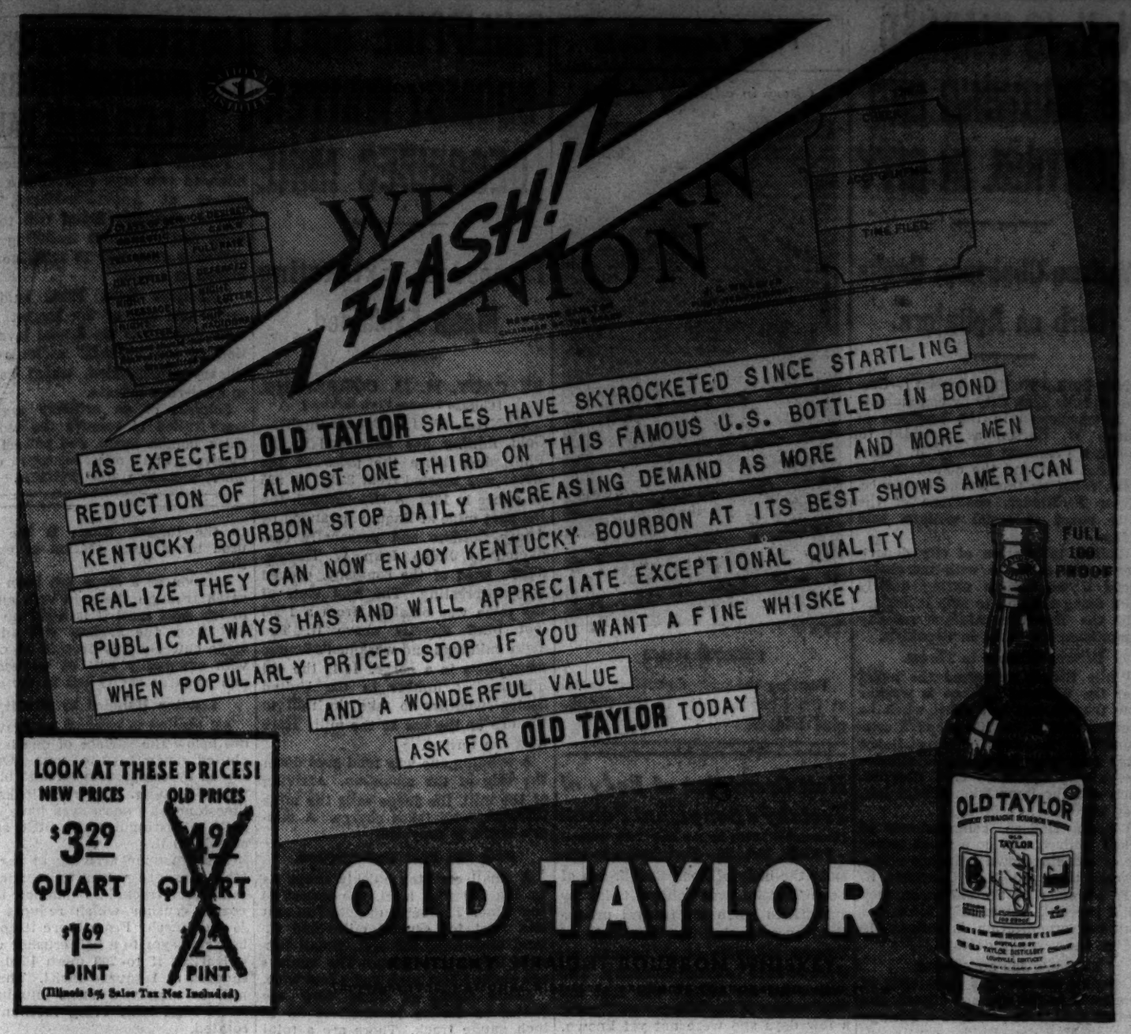

"ARE CAMELS REALLY DIFFERENT FROM OTHER CIGARETTES?"... a question of interest to every smoker

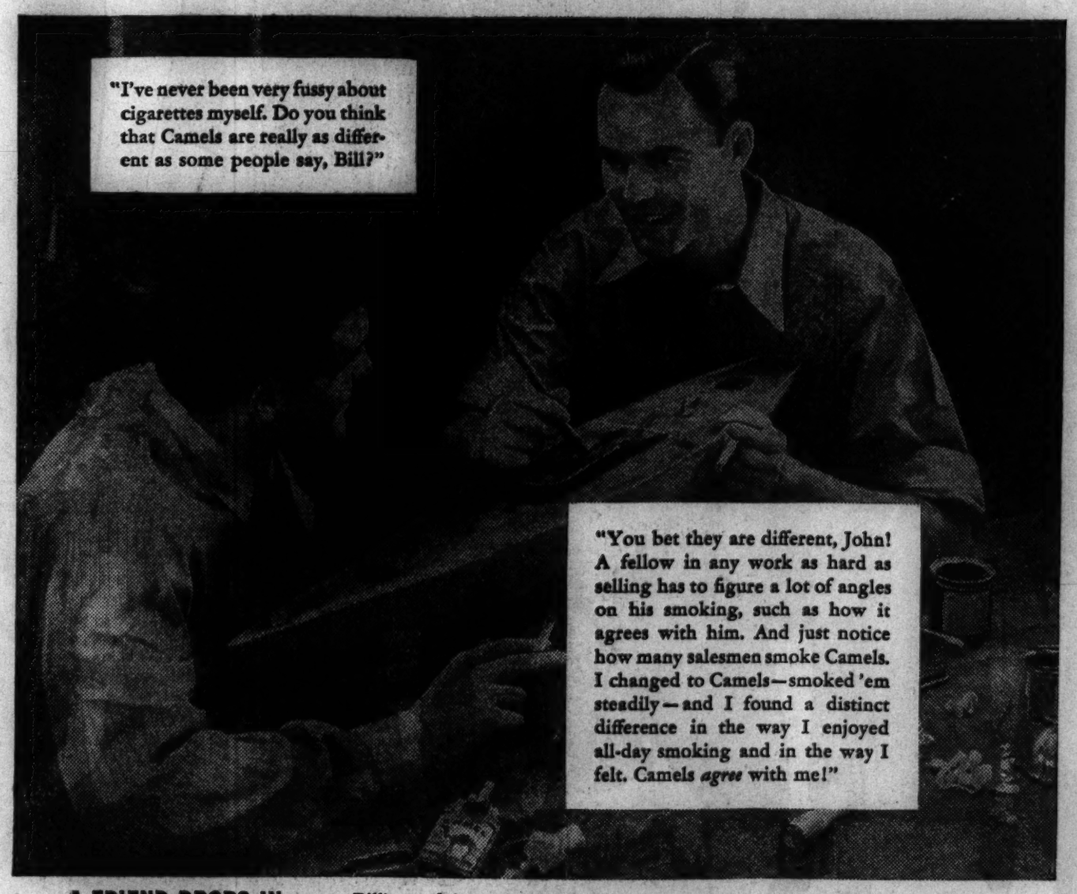

A FRIEND DROPS IN to see Bill's model racing sloop. Daly passes the Camels and answers a natural question about smoking. "That all-cigarettes-are-alike talk doesn't square with my experience. Believe me, steady smoking is the test that shows Camels in a class by themselves. They don't make my nerves 'edgy.'"

...When H. W. DALY, rayon salesman, says "Yes, Camels *are* really different," millions of other steady smokers back him up. And that explains why Camels are preferred by the *largest* body of smokers ever known.

A QUICK KISS FROM MARITA (Mrs. Daly) and Bill is off to catch the 7:55. Soon he'll be under the nervous pressure of a long day—tackling customers and prospects. The Dalys agree about most things. Among them, Camels. Mrs. Daly smoked them first, soon noticed a difference. "Now we find that Camels agree better with both of us," she says.

PEOPLE DO APPRECIATE THE COSTLIER TOBACCOS IN CAMELS

THEY ARE THE LARGEST-SELLING CIGARETTE IN AMERICA

Copyright, 1938, R. J. Reynolds Tobacco Company, Winston-Salem, N. C.

MARITA'S PLANNING a grand feed. "We enjoy entertaining," Marita says. "I like to have plenty of Camels at the table. Camels cheer up one's digestion. They even cheered up Bill's disposition. Maybe I shouldn't tell that, but it shows that Camels *are* different!"

ON WEEK-ENDS, Bill goes in for candid camera photography. But on week days he "pounds the streets." "You've got to keep the pressure on to get along selling in my line," he says. "I get plenty tired, but when my energy fails I get a quick 'lift' with a Camel."

A matchless blend of finer, MORE EXPENSIVE TOBACCOS—Turkish and Domestic

NEW DOUBLE-FEATURE CAMEL CARAVAN

TWO GREAT SHOWS IN A SINGLE HOUR

Two great shows—"Jack Oakie College" and Benny Goodman's "Swing School"—in one fast, fun-filled hour. On the air every Tuesday night at 9:30 pm E.S.T., 8:30 pm C.S.T., 7:30 pm M.S.T., 6:30 pm P.S.T., over WABC-Columbia Network.

ONE SMOKER TELLS ANOTHER "Camels agree with me"

RHUBARB PIE

Fresh rhubarb pie—can Spring be far behind! Fresh rhubarb, reddish pink, each tender, toothsome stalk is hot-house grown, especially for Thompson's. Now is the brief season for this delicious, healthful delicacy. Sweetened just right, baked in a flaky, crunchy butter crust, here's pie fit for a king or queen.

10c

Thompson's

47 RESTAURANTS IN CHICAGO

MUST BE A GOOD PLACE TO EAT

John M. Smyth Company

Madison East of Halsted

Established 1867 — MANUFACTURERS—RETAILERS—IMPORTERS

Sketches from our Fifth Floor Budget Rooms—Prices so low for such fine *Quality* and *Style* that you'll lower your former Budget Estimates . . . See these Budget Rooms—let them serve you as *Guide Posts to Economy*

You'll be ahead dollars—*Shop* and *Compare*

We actually prove good taste need not be expensive. Our Budget Rooms are today the most impressive showing in Chicago of *Quality* and *Style* combined with outstanding *Low Prices*.

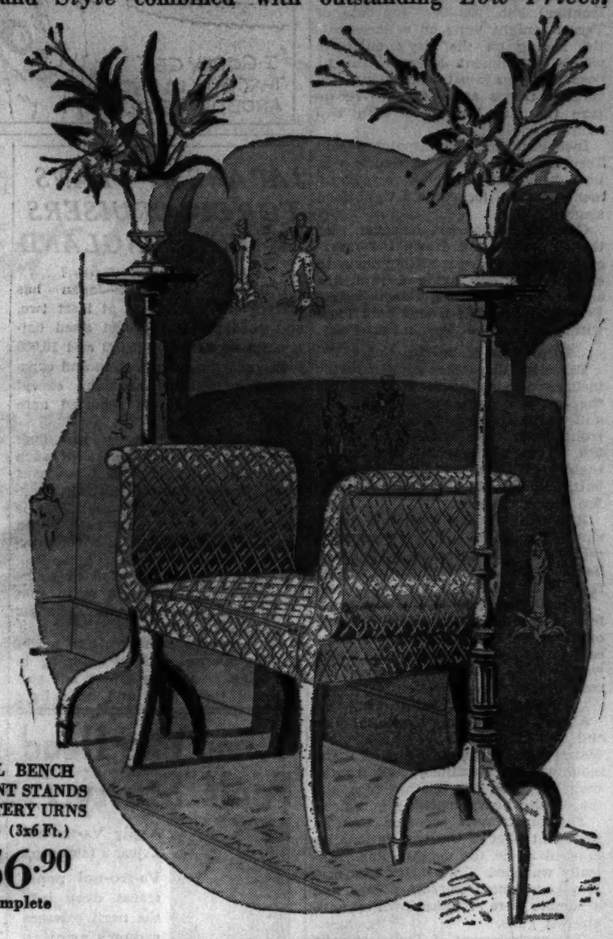

HALL BENCH
2 PLANT STANDS
2 POTTERY URNS
RUG (3x6 Ft.)
$56.90
Complete

Interesting Setting in the Entrance Hall

Graceful BENCH covered in Chinese Red Damask, or choice of covers, $22.50; Pair Mahogany PLANT STANDS, each, $9.95; Pair Pottery URNS, each $3.25. Cream Ridgeweave (3x6′) Rug, $8.00. Elephant Gray Wallpaper with cream and black Croquet players in design makes interesting background for the colorful group. . . . Pieces may be purchased singly.

Open Tonight and Every Monday and Saturday Until 10 P. M.

ENJOY AMPLE FREE PARKING AT SMYTH'S
Drive up to our Door—Attendant parks your car.

TAXI OVER FREE FROM LOOP
or any downtown Railroad Station

71 YEARS OF GOOD FURNITURE

ESTABLISHED 1867 ON MADISON ST. JUST EAST OF HALSTED

This Setting Is in Our 18th Century Budget Living Room

Including SOFA from our own Shops, Solid Mahogany, hand-tied, spring construction; covered as shown in Terra Cotta Striped Velour (or choice of fabrics), $74; LOUNGE CHAIR, SMYTH MADE, Green Brocatelle or choice of covers, $29.75; CHIPPENDALE CHAIR, $7.95; Oval MIRROR, 24x32″ Antique Gold Frame, $14.75; CHIPPENDALE LAMP TABLES of Carved Mahogany, top 14x14″, each, $9.75; Terra Cotta Lamps with silk shades, each, $6.75; COFFEE TABLE of Genuine Mahogany, 18x29″ removable glass tray, $11.75; BOOKCASE (not shown), three shelves (24x9x44″), $9.75; GILT BAROQUE BRACKETS, each $2.95; 2 Terra Cotta Figures, each, $3.95. . . . . The colors and fabrics mentioned here are those used by *Helen Nickol of our Decorating Staff*, to whom credit must be given for all these delightful rooms. She has used a Putty colored Broadloom Rug (9x12′), $42, against a background of Sage Green Wallpaper with floral design of dulled pinks, Terra Cotta and Putty colors. Pieces may be purchased singly if desired.

SOFA,
LOUNGE CHAIR,
PULL-UP CHAIR,
2 LAMP TABLES,
2 LAMPS, MIRROR,
COFFEE TABLE,
2 BRACKETS,
2 TERRA COTTA FIGURES,
9x12 BROADLOOM RUG,
BOOKCASE
$236.75
Complete

Rugs, Draperies, 4th Floor

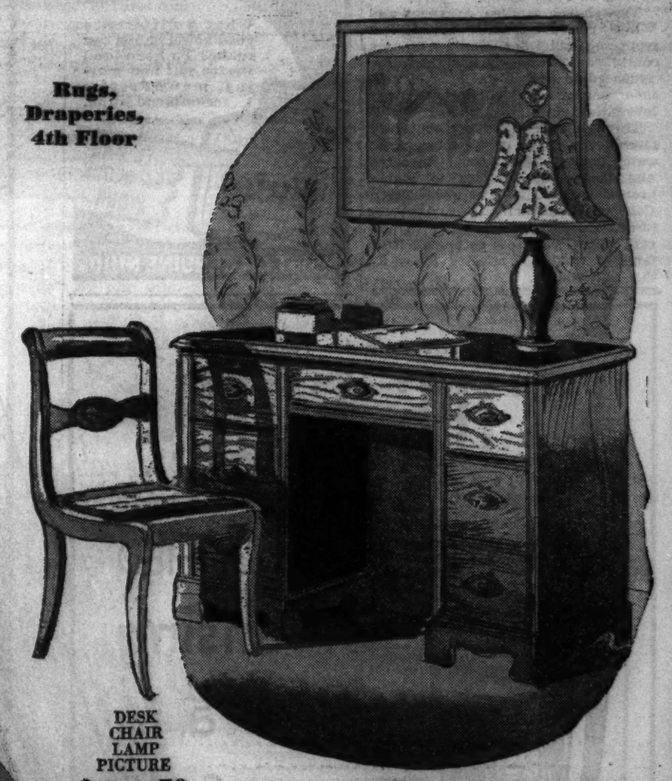

DESK
CHAIR
LAMP
PICTURE
$42.70
Complete

Writing Group Also Part of Our 18th Century Budget Living Room

including KNEEHOLE DESK, 41″x20″x30″, with 7 drawers, $19.95; Mahogany CHAIR with Tapestry seat to match, $6.75; Celadon green Pottery LAMP with Silk Shade, and carved finial, $10.50; PRINT, $5.50. Pieces sold singly.

Dinette Furniture (Left) Is from Budget Dinette

The Bleached Birchwood furniture is set against a background of dulled pink—the same as is used in the adjoining Living Room sketched here. The Dinette Table opens to 60 inches (closed 32x48″), four chairs with Terra Cotta grosgrain seats striped in green and putty, or in choice of covers, 5 pieces, $39.75. 48″ Buffet to match, two drawers, two cabinet compartments, $36.00. Printed Linen Draperies, $1.65 yard. 2 color prints, each, $2.50. Putty Broadloom Rug, 6′x7′6″—$21. Pieces may be bought singly.

TABLE
4 CHAIRS
BUFFET
6′x7′6″ RUG
2 PRINTS
$101.75
Complete

FLIP TOP TABLE,
2 LOUNGE CHAIRS,
LAMP,
4 PRINTS
$85.25
Complete

Conversational Group from 18th Century Budget Living Room

Grouped with the Chinese Chippendale FLIP TOP TABLE of Solid Mahogany (27″x28″x28″), $13, is pair of HEPPLEWHITE CHAIRS, choice of covers, each, $29.75; CRYSTAL LAMP with silk Shade, $8.75; Interesting PICTURE group in Putty colored frame to carry out color scheme of Sage Green and Putty, each, $1.00. Any of the pieces may be purchased singly.

A Store of Complete Home Furnishings
Ample Free Parking Space at Smyth's

INVESTIGATE OUR MONTHLY PAYMENT PLAN

It's different; it costs less—
For information call Monroe 7480

Security—Dependability—a policy started in our 1st year and continuing through our 71st—1867—1938.

OPEN MONDAY AND SATURDAY EVENINGS UNTIL 10 P. M.

REBELS SHATTER LOYALIST LINES; TERUEL CIRCLED

Franco Battling to Retake Provincial Capital.

HENDAYE, France [at the Spanish frontier] Feb. 20.—(AP)—The fate of Teruel tonight hung on a fierce battle raging on the city's outskirts where government defenders fought desperately against advancing insurgent troops attempting to recapture the city lost more than two months ago.

Insurgent military dispatches said Teruel, 120 miles east of Madrid was now "undefendable" by a government garrison locked in a tight-lined siege.

Government sources, however, said their generals had drawn the insurgents into a trap permitting them to encircle the city along a thin line and then smash at Generalissimo Francisco Franco's troops both from within and without the shattered city.

Insurgents Make Big Gains.

Barcelona dispatches admitted wide insurgent gains north of Teruel in the last few days, but said the city still was in complete government control. Both sides withheld artillery fire, fearing shells would land among their own forces so close were the battle lines. Machine gun and rifle fire was continuous.

Recapture of the shell and bomb ripped city would completely turn the tables on the government which took Teruel from the insurgents in similar fashion on Dec. 21.

Complete success in this counteroffensive would give Franco a jumping off place for a drive some sixty miles eastward to the Mediterranean, which would split Catalonia off from the rest of government Spain.

German Pilot Shot Down.

Aided by thundering trench mortars and a fleet of bombing and strafing planes the insurgents stormed the mountainside positions and routed their foe from the northeastern sector despite heavy machine gun fire.

The government reported that an insurgent pilot of German nationality crashed inside the defense lines critically wounded. The insurgents said two government pursuit planes and a bomber were brought down by anti-aircraft guns.

The encirclement of Teruel cut the road southeast to Sagunto which lies on the coast about fifteen miles north of Valencia.

SMITTY—A "SLIPPERY" TRICK

JAPANESE PLANS FOR BIG CRUISERS WORRY ENGLAND

[Chicago Tribune Press Service.]

LONDON, Feb. 20.—Japan has started construction of at least two, and perhaps four, pocket sized battleships of between 15,000 and 16,000 tons, carrying 12-inch guns and capable of outfighting anything except capital ships, it was reported here today.

The British admiralty has long been worried over rumors of such craft, but according to Lieutenant Commander Kenneth Edwards, writing in the Sunday Times, there is now definite knowledge that Japan has two such ships under construction.

The British are worried over the report because it would mean that their cruisers would be of little use in guarding commerce.

Eight or ten such cruisers might entirely disrupt British shipping in war time. No other power has anything of their type and none have been planned, since they are banned by the London naval treaty of 1936.

Like battleships, cruisers make up part of the battle fleet. They scout ahead and on its flanks. But they have equally important functions on detached duty, protecting their own country's shipping and raiding the enemy's.

Great Britain is dependent on shipping for food and supplies. Six weeks of complete blockade would probably put the British in desperate straits.

Having bases scattered all over the world, the British do not need [as the United States does] cruisers with great cruising radius. They can always stay within reach of bases and perform as well as larger cruisers.

For those reasons Britain has always advocated cruiser limits of 5,000 tons, with 6-inch guns. They are willing to have the tonnage limit higher if the gun caliber is kept down.

FLOOD RECEDES IN ARKANSAS; 5,000 HOMELESS

Little Rock, Ark., Feb. 20.—(AP)—Fears of flood-besieged Arkansas residents abated today when there was no rain for the second successive day and rivers crested below predicted levels, but winter storms brought new distress to other states.

Though the swollen Arkansas and White rivers appeared to be less menacing, relief agencies in Arkansas continued to stand by and the WPA prepared to double its force of 2,000 men engaged in bolstering soggy levees.

Through a crevasse in the White river levee south of Newport, Ark., water poured over 25,000 farm acres and drove 200 families to higher ground yesterday. The overflowing Cache at Brasfield in eastern Arkansas forced 125 persons to shelter in box cars. The Red Cross estimated 5,000 families would be affected today by the high waters.

PREDICTS GIANT AIRCRAFT WILL OUTMODE LINERS

Washington, D. C., Feb. 20.—(AP)—Grover Loening, a pioneer in American aviation, predicted today that giant aircraft would supersede superliners.

Resigning as aeronautical adviser to the maritime commission, Loening said the commission's aviation study had disclosed without contradiction the potentialities of aircraft in transoceanic travel. He will return to private practice as an aviation consultant.

Loening said Pan-American Airways had become virtually a monopoly because of vision and foresight and lack of initiative on the part of others.

FALL ON ICE IS FATAL.

Injured Saturday when he fell on the ice, Steven Johnson, 60 years old, of 123 North Ogden avenue, died yesterday in the county hospital.

When Your Head Feels "Stuffy"..

Apply Va-tro-nol ...just a few drops.

Va-tro-nol penetrates deep into the nasal passages, reduces swollen membranes, clears away clogging mucus, brings welcome relief. . . .

Two generous sizes ...30¢ and 50¢.

. . . USED IN TIME HELPS PREVENT MANY COLDS

CONSTIPATED?

What a difference good bowel habits can make! To keep food wastes soft and moving, many doctors recommend Nujol.

Copr. 1937, Stanco Inc.

INSIST ON GENUINE NUJOL

LOANS

On Diamonds, Jewelry, Furs Watches, Silver, Bonds, Etc.
Courteous service. Lowest interest rates.
Member, Chicago Assn. of Commerce
CHICAGO LOAN BANK
37 So. Wabash Ave. 3rd Fl.

[ADVERTISEMENT]

WHY COUGH?

DO AS MILLIONS HAVE DONE—USE PERTUSSIN

When you catch cold and your throat feels dry or clogged, the secretions from countless tiny glands in your throat and windpipes often turn into sticky, irritating mucus. The makes you cough.

Pertussin stimulates these glands to again pour out their natural moisture so that the annoying phlegm is loosened and easily raised. Quickly your throat is soothed, your cough relieved!

Your cough may be a warning signal from your respiratory system. Why neglect it? Do as millions have done! Use Pertussin, a safe, pleasant herbal remedy for children, grownups. Many physicians have prescribed Pertussin for over 80 years. It's safe, acts quickly. Sold at all druggists.

4 oz., 51c; 11 oz. $1.50 size], now only 98c

Try McKESSON DISTILLED LONDON DRY GIN For Perfect Martinis and All Gin Drinks

DISTILLED BY McKESSON & ROBBINS, INC., N.Y. 90 PROOF - 100% GRAIN NEUTRAL SPIRITS

It's THE FAIR for Toiletries

THE FAIR

STATE AND ADAMS STREETS — OAK PARK MILWAUKEE AVE. LAKE at MARION AT WOOD

$1.75 TUSSY EMULSIFIED Cleansing Cream

One Week Only $1.15

You've known how famously good this cream has always been for cleansing and smoothing the skin. Now it is creamier and softer than ever because of improved processing. Especially good in this winter weather. Buy a supply.

See Miss Hubbard, Harper Method Representative, about the Harper Method way of correcting over-oiliness, dryness, falling hair or dandruff

HARPER METHOD

DRY SHAMPOO 55c

You can shampoo your head as often as you like . . . WITHOUT REMOVING THE WAVE . . . shampoo it so easily, so wonderfully, that all dry, dead oil or dandruff is removed in a twinkling and your hair is left shining and lustrous. Harper Method Dry Shampoo is splendid for ALL types of hair. In shaker top container.

THE FAIR—Main Floor Toiletries—Three Stores.

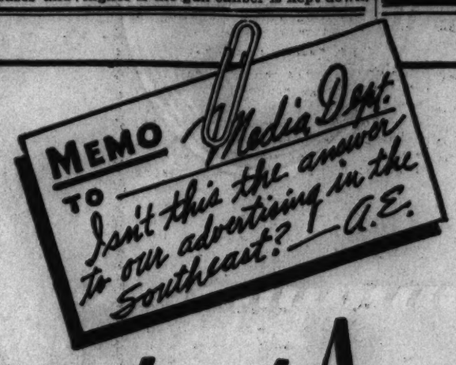

An Important Announcement to Advertisers and Advertising Agencies

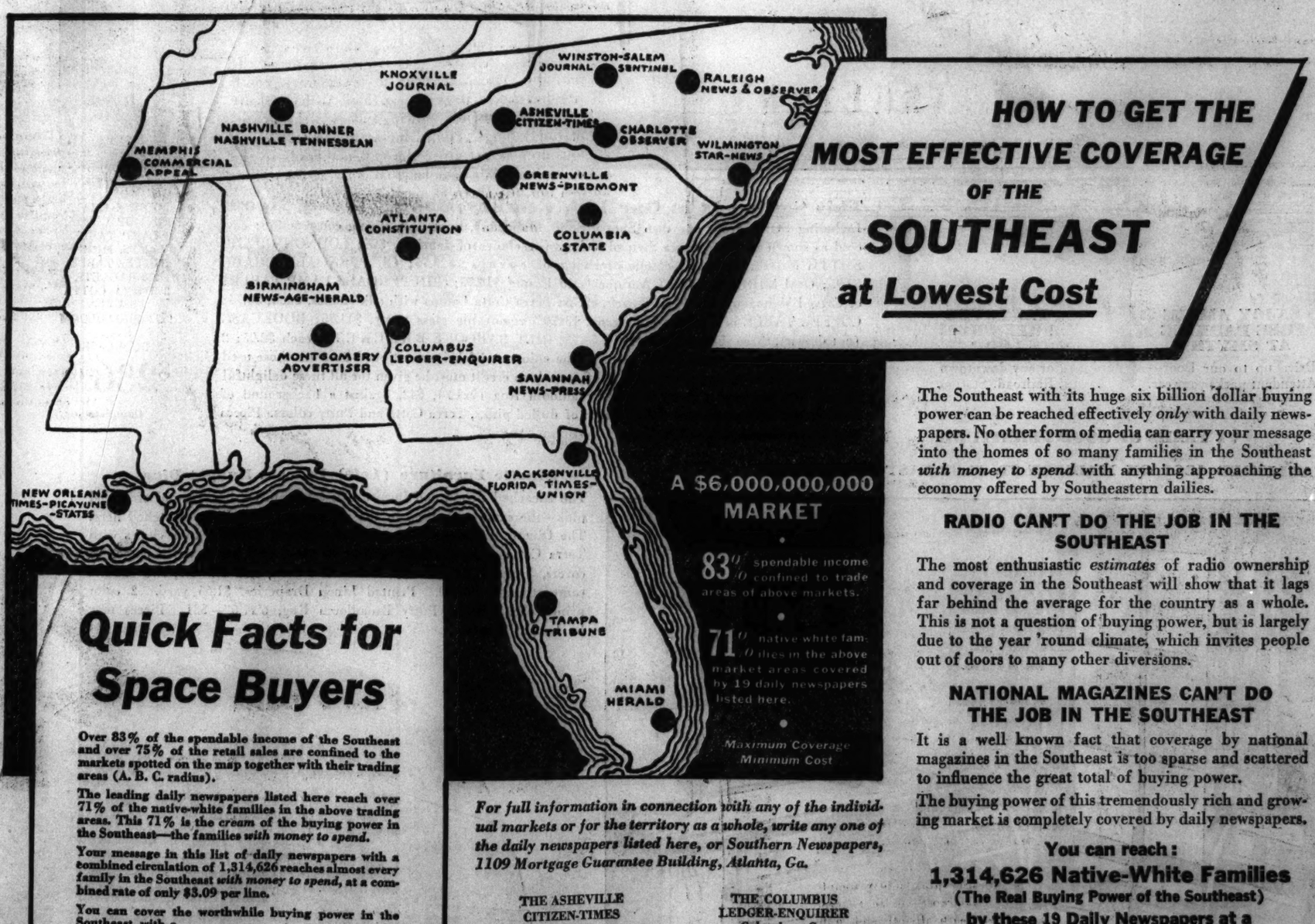

HOW TO GET THE MOST EFFECTIVE COVERAGE OF THE SOUTHEAST at Lowest Cost

The Southeast with its huge six billion dollar buying power can be reached effectively *only* with daily newspapers. No other form of media can carry your message into the homes of so many families in the Southeast *with money to spend* with anything approaching the economy offered by Southeastern dailies.

RADIO CAN'T DO THE JOB IN THE SOUTHEAST

The most enthusiastic *estimates* of radio ownership and coverage in the Southeast will show that it lags far behind the average for the country as a whole. This is not a question of buying power, but is largely due to the year 'round climate, which invites people out of doors to many other diversions.

NATIONAL MAGAZINES CAN'T DO THE JOB IN THE SOUTHEAST

It is a well known fact that coverage by national magazines in the Southeast is too sparse and scattered to influence the great total of buying power.

The buying power of this tremendously rich and growing market is completely covered by daily newspapers.

You can reach:

1,314,626 Native-White Families

(The Real Buying Power of the Southeast)

by these 19 Daily Newspapers at a Combined Rate of

$3.09 PER LINE

Maximum Coverage Minimum Cost

Over 83% of the spendable income of the Southeast and over 75% of the total retail sales are confined in the 19 markets spotted on the map together with their trading areas (A.B.C. radius). In these markets where the wealth and buying power of the Southeast is concentrated, over 71% of the native-white families are reached by the Southeastern dailies listed here. This 71% is made up of families with money to spend. This 71% is the real buying power of the Southeast. Today, advertisers of necessity must plan the most judicious use of media. If you are selling in the Southeast, *and you should be*, you must use daily newspapers for effective coverage.

This carefully planned list of Southeastern dailies gives you the most complete, the most effective coverage of the Southeast at the most economical cost.

Quick Facts for Space Buyers

Over 83% of the spendable income of the Southeast and over 75% of the retail sales are confined to the markets spotted on the map together with their trading areas (A. B. C. radius).

The leading daily newspapers listed here reach over 71% of the native-white families in the above trading areas. This 71% is the *cream* of the buying power in the Southeast—the families *with money to spend.*

Your message in this list of daily newspapers with a combined circulation of 1,314,626 reaches almost every family in the Southeast *with money to spend*, at a combined rate of only $3.09 per line.

You can cover the worthwhile buying power in the Southeast with a

5,000 line schedule for only $15,450

or a

10,000 line schedule for only $30,900

Duplication is negligible.

Economists rank the Southeast today as one of the best business markets. Total buying power exceeds $6,000,000,000. Retail sales for the area amounted to nearly $3,000,000,000 in 1935. The recession has not been felt in this territory to anything like the extent of other sections of the country.

Advertisers will find it most profitable to cultivate this market *now*. The most effective and economical coverage can only be gained by the use of daily newspapers. No other media affords the same complete coverage of the Southeast at anything like the low cost offered by the leading daily newspapers listed here.

ARE YOU GETTING YOUR SHARE?

Partial Retail Sales Southeast—1935

Food Stores	$573,354,000
Dept. Stores & Specialty Shops	554,738,000
Drug Stores	120,863,000
Automobiles	440,076,000
Filling Stations	204,691,000

For full information in connection with any of the individual markets or for the territory as a whole, write any one of the daily newspapers listed here, or Southern Newspapers, 1109 Mortgage Guarantee Building, Atlanta, Ga.

THE ASHEVILLE CITIZEN-TIMES
Asheville, N. C.

THE CHARLOTTE OBSERVER
Charlotte, N. C.

THE WINSTON-SALEM JOURNAL-TWIN CITY SENTINEL
Winston-Salem, N. C.

THE RALEIGH NEWS & OBSERVER
Raleigh, N. C.

THE WILMINGTON STAR-NEWS
Wilmington, N. C.

THE GREENVILLE NEWS-PIEDMONT
Greenville, S. C.

THE STATE
Columbia, S. C.

THE ATLANTA CONSTITUTION
Atlanta, Ga.

THE SAVANNAH NEWS-PRESS
Savannah, Ga.

THE COLUMBUS LEDGER-ENQUIRER
Columbus, Ga.

THE BIRMINGHAM NEWS & AGE-HERALD
Birmingham, Ala.

THE MONTGOMERY ADVERTISER
Montgomery, Ala.

THE KNOXVILLE JOURNAL
Knoxville, Tenn.

NASHVILLE BANNER NASHVILLE TENNESSEAN
Nashville, Tenn.

THE MEMPHIS COMMERCIAL APPEAL
Memphis, Tenn.

THE TIMES-PICAYUNE-NEW ORLEANS STATES
New Orleans, La.

FLORIDA TIMES-UNION
Jacksonville, Fla.

THE MIAMI HERALD
Miami, Fla.

THE TAMPA TRIBUNE
Tampa, Fla.

400 LIVES A DAY TOLL OF JAPAN'S DRIVE IN CHINA

War Costs 1,260,000 Casualties So Far.

SHANGHAI, Feb. 20.—(AP)—The seven months of war in China have cost Japan 260,000 casualties to China's 1,000,000—in the estimate of informed foreign sources—and 400 lives a day is the price of the present Japanese drive to conquer the Lunghai railway corridor.

Chinese losses along the Tientsin-Pukow [Nanking] and Peking-Hankow railways, main routes of attack on the Lunghai railway front, were said to be running much higher.

Of Japan's estimated total casualties 60,000 were dead and the other 200,000 wounded.

Japs Capture Another Town.

The southbound Japanese army which had been crushing the Chinese on the Peking-Hankow railway just north of the Yellow river and at the western end of the Lunghai corridor shoved 50 miles westward from fallen Sinsiang on the heels of their routed foe and were reported today to have captured Poai.

They reached Poai by following a spur of the Peking-Hankow line which runs into an important coal mining area north of the Yellow river.

Japanese military authorities admitted that four of their pursuit planes were brought down yesterday in an air battle over Hankow, temporary Chinese capital in the deep interior. They had reported, however, that 30 of the 45 Chinese planes defending the city were shot down.

Thirty Japanese planes took part in the raid. The wounded pilot of a fifth Japanese plane was forced to land near Wuhu, where he died.

Chiang Addresses Nation.

HANKOW, China, Feb. 20.—(AP)—Generalissimo Chiang Kai-shek, supreme commander of China's defense forces, declared today that Japan had occupied but one-seventh of the total territory of seven out of the twenty-six Chinese provinces.

"Japan's military adventure in China fundamentally has failed," he said in nation-wide radio address marking the fourth anniversary of the founding of the Chinese "new life" movement.

Two Brothers Killed When Private Airplane Crashes

Lexington, Ky., Feb. 20.—(AP)—Raymond Comley, 38 years old, manager of an auto rental company here, and his brother Paul, 31, were killed today when a small airplane owned and piloted by the former crashed near here from a height of 300 feet.

Marriage Hits Snag

[TRIBUNE Photo.]
Loretta Dennison and Maurice Golden.

New York, Feb. 20.—[Special.]—That marriage scene in the Follies one Saturday night three years ago, starring red haired Loretta Dennison and Producer Maurice Golden, today was scheduled for a legal blackout. Loretta, a judge's daughter who graduated from the chorus to stage rôles, has filed a separation suit.

The titian beauty became the second Mrs. Golden in a ceremony on the stage set from the nuptial scene in the 1934 Follies, then playing in Chicago. Fannie Brice and Willie Howard were the attendants. Six Follies girls were bridesmaids.

Loretta charges in her complaint that Golden began to stay out until 4 a. m. without her, and wouldn't permit her to bring guests into their home. She will appear before Supreme Court Justice Aaron J. Levy on Wednesday to ask for $150 weekly alimony and $1,000 counsel fees.

BEG YOUR PARDON

Lewis Browne, author and former rabbi, will speak on "A Morality for the Intelligent" Feb. 28 at 8:15 p. m. at the forum of the Humboldt Boulevard temple, 1908 Humboldt boulevard. An item in yesterday's Metropolitan section stated erroneously that the lecture was scheduled for tonight.

PARTY REBELLION BALKS ACTION ON JAP WAR MEASURE

Parliament Scene of Boos and Scuffling.

TOKIO, Feb. 20.—(AP)—Flaring opposition from Japan's major political parties to the government headed by Premier Prince Fumimaro Konoe has blocked parliamentary discussion of the general mobilization bill and temporarily sidetracked introduction of important electric power control legislation.

Except for the newspaper Asahi the press was unanimous in saying a very tense political situation prevailed after an outburst of anti-government booing, shouting, and fist fighting in the lower house of parliament.

Fight Fascist Tendencies.

Some observers said the real issue between the government and parliament was the Konoe régime's attempt to obtain Fascist-like control of Japan.

The general mobilization bill would expand the government's already broad control of industry and finance for prosecution of the war in China.

The actual disorder was precipitated last night by the government's manner of explaining a recent invasion of headquarters of the Minseito [majority] and Seiyukai, Japan's most prominent political parties.

Take Over Headquarters.

Four hundred men described as "professional ruffians" made up an "anti-comintern corps" which raided the parties' offices and were expected to occupy them for thirty days, it was said, while parliament discussed the power control and general mobilization bills.

Some members of parliament expressed belief the name—"anti-comintern corps"—was merely a blind for a scheme to help the government steamroller the bills into law.

11 CHILDREN IN CUSACK FAMILY, AND ALL ARE BOYS

(Picture on back page.)

As large families go, Thomas and Mrs. Tessie Cusack, 5735 North avenue, think that they've got an unusual one. They have eleven children, young ones and grown up, and there's not a daughter among 'em. They're all sons.

They range from 5 to 27 years in age, and all are pretty sturdy and studious. The Cusacks believe in a well rounded education for the boys, with the result that the older ones have finished high school and one is now at Northwestern university. The younger ones are in grade or elementary schools and Quigley Preparatory institute.

Down the line the eleven Cusack sons are: Michael, 27 years old; Patrick, 25; Thomas Jr., 23; William, 22; James, 20; Martin, 18; John, 17; Joseph, 14; Francis, 9; Raymond, 8, and Donald, 5.

10,000 CELEBRATE LITHUANIA'S 20TH YEAR OF LIBERTY

Nearly 10,000 Chicago Lithuanians gathered in Marquette park yesterday afternoon to witness the placing of wreaths at the monument to Capt. Stephen Darius and Lieut. Stanley Girenas, Chicago-Lithuanian flyers who died in a trans-Atlantic flight five years ago. This was a part of the observance of the twentieth anniversary of the independence of Lithuania.

After the park ceremony, a patriotic program was held in the Ashland Boulevard auditorium. Principal speakers were Dr. Peter Dauzvardis, Lithuanian consul, and Leonard Shimutis of the Lithuanian Daily Draugas.

The Lithuanian society held a dinner and dance last night at the Morrison hotel. A trans-Atlantic phone conversation between officers of the Lithuanian parliament and Chicago Lithuanian leaders was amplified at the dance.

the smart spot for Eggs Benedict
If you have never tried this delicacy you owe it to yourself.
Ricketts
at the Water Tower
103 East CHICAGO

About CIGARETTE TOBACCOS

Mr. Tareyton says:

When you smoke a Tareyton Cigarette, you get finer, milder tobaccos—and, in addition, the Tareyton Cork Tip gives you freedom from loose ends and papery bits that stick to your lips.

NOW ONLY 15¢ HERBERT TAREYTON CIGARETTES

"There's SOMETHING about them you'll like"

BALI
COTTON PRINTS
DESIGNED BY
COVARRUBIAS

yard 85c

The famous Mexican artist, Covarrubias, borrowed beauty from the headdress of a Balinese dancer, from tropical birds and exotic flowers—and interpreted that beauty in lush jungle colors—greens, shadowy reds, citron yellows, and coppery tones. And now he gives you gay, imaginative prints, sophisticated and wearable.

Bali prints make brilliant frocks for day or evening

Imagine yourself in an evening frock of dusty pink subtly blended with chartreuse—or in a peasant dress, with dirndl and puff sleeves and a low cut, square neck. For the beach, you'll want the gayest, most vivid colors of all—for play suits, bathing ensembles and those Balinese accessories—huge bags and tight little turbans. Printed on Everfast cotton; 36 inches wide.

Balinese prints will be modeled this week in the Cotton Section

Second Floor, Middle, State

Bali prints also in Evanston and Oak Park

MARSHALL FIELD & COMPANY

Semiannual selling
"CREPEGLO"
specially priced

70c

the sheer-looking, long-wearing hose with the famous crepe twist

If you've worn Crepeglos, you know what a grand buy they are, even at regular price. If not, it's a thrilling time to try them. You'll wonder how a stocking can look so beautifully sheer, take to such glowing colors, wear so surprisingly long. That's due to the special ingenious crepe twist given the silken threads in the making. Little wonder that only twice a year can you buy them at a special price!

In New Spring Shades!

Caprice Rusticotta Tinge Kasha

First Floor, South, State
Also Evanston and Oak Park

Last 7 Days
in our
ANNUAL FEBRUARY SALE
of INFANTS' NEEDS

Wise mothers are estimating baby's future needs and buying now at Field's. For, during February, large representative assortments of layette essentials and nursery furniture are priced at worth-while savings. We urge you to make your selections soon, for the sale ends Monday!

Infants' Section—North, State
The Young People's Floor, the Fourth
Also Evanston and Oak Park

1. Combination bath and dressing table. The bath is made of durable hospital rubber with canvas dressing table and convenient pockets. Amusing duck motifs form the colored trim. Unusual value at $3.95.

2. Terry cloth bath blanket in pink, blue or white with pink or blue trim. 40x 40 inches. 85c.

3. Sturdy play yard of northern birch with brass hardware and colorful vegetable dye beads on one side. An exceptional Sale value. $4.95.

4. The famous Marshall Field high chair with a solid panel back, widespread base and plain tray with no grooves. Maple or blonde maple. $5.50.

Every pair in stock specially priced!

FIELD'S FEBRUARY
SALE of SHOES

1. Field Peacock of suede and calf. $7.90.

2. Palter DeLiso gabardine with patent trim. $13.75.

3. British Walker perforated calf (made in the U. S. A.). $9.75.

Last 7 Days—

Think how grand to treat yourself to several pairs... and every pair a special value. All our famous lines are included. Even all the newest arrivals are specially priced. It's your annual February opportunity to get Field quality shoes at such a saving... so stock up before the month is gone!

Aristo *Palter DeLiso*
Field Tru-Poise *Field Dr. Locke's*
Field Arch Preservers
Young Moderns' *Field Peacocks*
Field British Walkers

All boudoir slippers and play shoes are also specially priced.

All men's and children's shoes also on sale during February.

Women's Shoes
Young Moderns' Shoes
Fifth Floor, Middle, Wabash
February Sale of Shoes also in our Suburban Stores

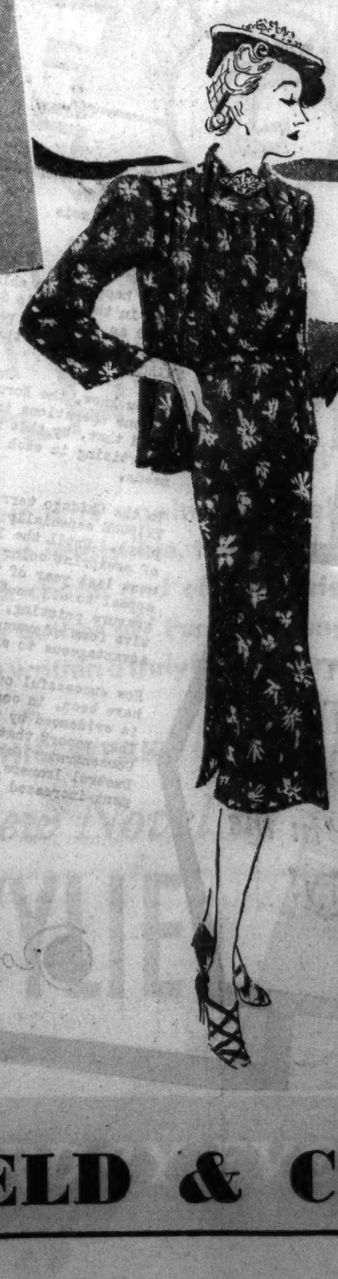

Look radiant in this
FLOWER PRINT
from the Maternity Shop
$22.95

Here's another one of those excellent designs for which the Maternity Shop is famous. A short-sleeved dress with the new round yoke, and over that a graceful, flowing coat with soft back fullness. It's a dress to make you feel and look your loveliest! Black, navy, brown rayon crepe. Sizes from 12 to 20.

Maternity Shop—Sixth Floor
Also in Evanston and Oak Park

MARSHALL FIELD & COMPANY

"IN CHICAGO, *NORGE found color advertising in the Tribune especially productive...*"

says HOWARD E. BLOOD, *President*

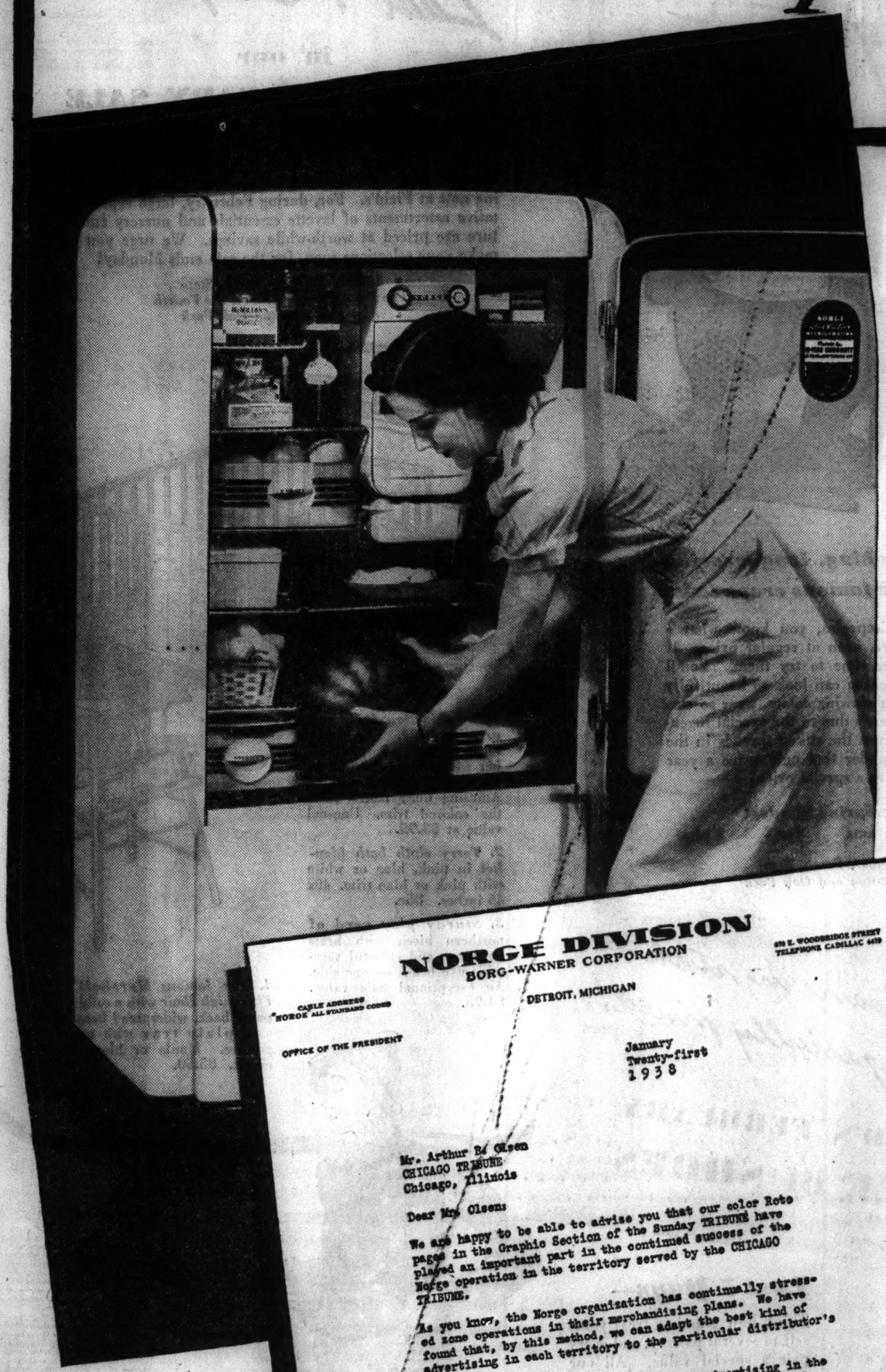

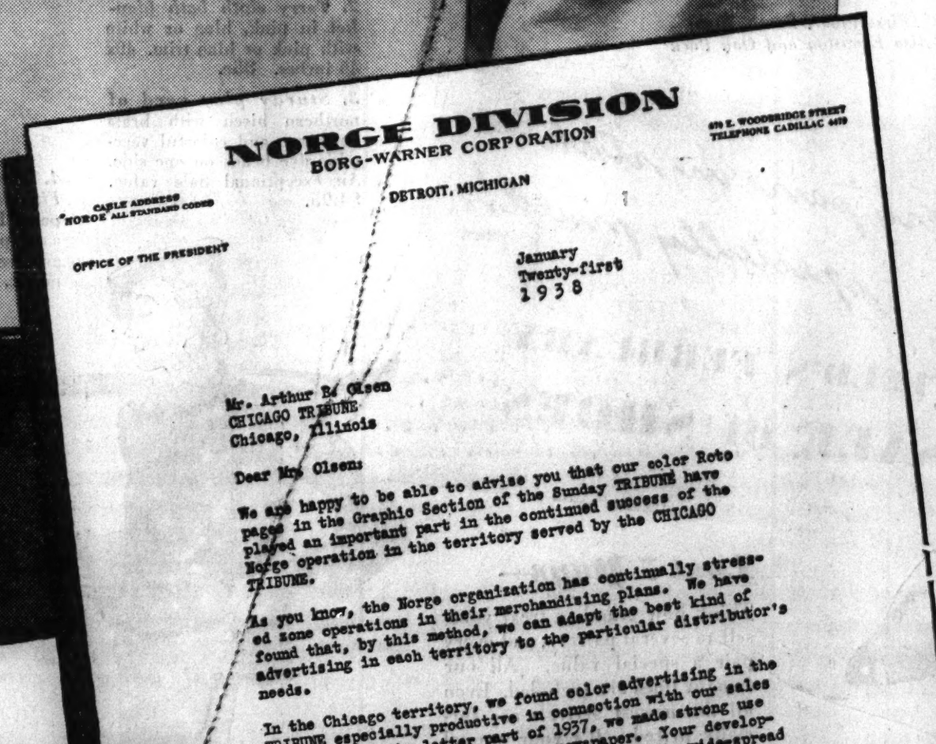

NORGE DIVISION
BORG-WARNER CORPORATION
670 E. WOODBRIDGE STREET
TELEPHONE CADILLAC 4470
CABLE ADDRESS "NORGE" ALL STANDARD CODES
DETROIT, MICHIGAN
OFFICE OF THE PRESIDENT

January
Twenty-first
1938

Mr. Arthur B. Olsen
CHICAGO TRIBUNE
Chicago, Illinois

Dear Mr. Olsen:

We are happy to be able to advise you that our color Roto pages in the Graphic Section of the Sunday TRIBUNE have played an important part in the continued success of the Norge operation in the territory served by the CHICAGO TRIBUNE.

As you know, the Norge organization has continually stressed zone operations in their merchandising plans. We have found that, by this method, we can adapt the best kind of advertising in each territory to the particular distributor's needs.

In the Chicago territory, we found color advertising in the TRIBUNE especially productive in connection with our sales plans. Until the latter part of 1937, we made strong use of newsprint color pages in your newspaper. Your development last year of the Graphic Section, with its wide-spread appeal to all members of the family and its excellent rotogravure printing, made available to us another highly attractive form of newspaper color advertising which we found advantageous to add to our program of promotion.

How successful our color Roto pages in the Graphic Section have been, in conjunction with our other TRIBUNE advertising, is evidenced by the record of the Sampson Electric Company. They report that 1937 sales of Norge Rollator Refrigerators, Concentrator Gas and Electric Ranges, Autobuilt Washers, Ductrol Ironers, and package heating and commercial equipment increased 33% over 1936.

Cordially yours,
Howard E. Blood
Howard E. Blood
President

Rollator refrigeration

READ MR. BLOOD'S LETTER
Concentration in the Tribune is a key factor in the Zone Operation of Norge in the Chicago territory!

Coloroto Pages in the Graphic Section of the Sunday Tribune play important part in Norge sales increase of 33% over 1936!

●A 33% sales increase in 1937 over 1936! That's the record hung up by the aggressive sales organization of the Sampson Electric Company, Norge distributor in Chicago.

And, according to Howard E. Blood, President of the Norge Division of the Borg-Warner Corporation, coloroto pages in the Graphic Section of the Sunday Tribune played a large part in helping the Sampson organization achieve this record.

As brought out by Mr. Blood in his letter, Norge stresses zone operations in its sales and advertising plans. Through well-planned merchandising, backed by newspaper advertising in selected sales territories, Norge has risen from 17th place in 1929 to prominence among the leaders in the home-appliance industry.

In Chicago the major part of Sampson's advertising effort on Norge products has appeared in the Chicago Tribune since 1928. Each year since 1932 has seen an increase in the use of Tribune space.

Every study of consumer preference made in the Chicago area consistently ranks Norge among the first three in public acceptance. An important plus value enjoyed by Norge's newspaper advertising has been the enthusiastic response by dealers and salesmen.

For years a user of Tribune newsprint color pages, Sampson was quick to recognize the sales power of coloroto pages in the Graphic Section of the Sunday Tribune—first made available to advertisers in 1937.

Last year the expenditure of the Sampson Electric Company for advertising in the Daily and Sunday Tribune totaled $74,074.00. The campaign included a sustained, high volume program of black and white units and 15 full pages in color—9 in newsprint color and 6 in Graphic Section coloroto.

Use of the Tribune insures for Norge advertising thorough coverage of appliance prospects in the Chicago metropolitan area and in hundreds of cities and towns throughout the Central West as well.

It will more than repay you to get all the facts regarding the results which Norge and other organizations are securing through their use of Tribune advertising. Their success demonstrates that no matter what you sell—simple necessities or luxury products—you can take maximum advantage of the sales opportunities the great Chicago market offers by building your advertising plan around the Tribune.

Rates per 100,000 circulation are among the lowest in the advertising business.

Year after Year, NORGE has increased its expenditures for Tribune space!

NORGE PRODUCTS*

	Daily	Sunday	Total
1928	$———	$ 225	$ 225
1929	———	———	———
1930	3,636	1,140	4,776
1931	15,528	2,648	18,176
1932	5,588	9,747	15,335
1933	16,958	———	16,958
1934	24,264	10,749	35,013
1935	23,037	28,600	51,637
1936	21,474	39,706	61,180
1937	21,220	52,854	74,074

**Includes Refrigerators, Washers, Ironers, Ranges, and Heating and Air Conditioning Equipment.*

Chicago Tribune

THE WORLD'S GREATEST NEWSPAPER

Total daily circulation in excess of 825,000 ! ! ! Total Sunday circulation in excess of 1,000,000

SAILORS FOUND EASY MARKS FOR RED PROPAGANDA

Radicals Cash In on Lack of Pride in Work.

BY WILLIAM FULTON.
[Chicago Tribune Press Service.]

New York, Feb. 20.—Special.]—The average sailor in the American merchant marine of today is a disillusioned man for whom the blue waters of the sea are the walls of a prison rather than the beckoning vistas of romance.

All along this New York water front, where 20,000 seamen put in to port each day, one may find evidence of the discontent and restlessness of the modern sailor.

This feeling of resentment at his lot, which is being assiduously cultivated by agitators, is at the bottom of the labor troubles which have paralyzed American shipping during recent years.

Comprise Strange Breed.

During a canvass of the situation stories of scores of sailors were obtained first hand. The seamen were interviewed lying in their bunks or going about their tasks on shipboard, idling along the docks, resting in welfare havens, milling about hiring halls, and passing their time on shore in various haunts.

They comprise a strange breed of malcontents, these seamen, a group alien to other divisions in the social order of this country. Contrary to popular conception, they are not drawn from some good stock in the eastern coastal towns and farms, but are recruited, for the most part, from seaboard cities.

For many of them the sea is an escape from troubles at home, and is the same sort of haven from public scrutiny as is the French Foreign Legion.

Four Out of Five Unmarried.

Petty crimes or domestic strife often account for the new recruit rather than the lure of adventure. Almost uniformly they quit school at an early age and some have served terms in reformatories. Four out of five are unmarried. Few are out of debt. Their "A. B." [able seamen's] certificate is their meal ticket.

The maritime system has had much to do with the morale of the men. While conditions have improved since the days when men were "shanghaied" to fill out a crew and seamanship was knocked into them with a belaying pin, some of their complaints have foundation.

This helps pave the way for leaders who seek to bring the seamen into the camp of radicals or to exploit them in other ways. The communists in New York are making their greatest drive for members among the sailors.

Red Program Instilled.

In this connection it is recalled that last week in Washington, Joe Curran, head of the National Maritime union, an affiliate of John L. Lewis' Committee for Industrial Organization, denied that he was a communist, but expressed his admiration for the party.

The Stalinist program is being propagandized into the thinking of the seamen regardless of whether they actually affiliate with the communist party. Evidence of this was disclosed during the course of a talk with one of the C. I. O. maritime leaders who admitted the Red infiltration.

"The communists helped us with our strikes," said this leader, "and of course we have the same idea. That is to get organized so we can take over the ships when the Fascists get in power."

Points to Spanish War.

He was unable to identify the Fascists, but said the situation would be something like that in Spain. In the Seamen's hall of the Maritime union there hangs a large sign commemorating members who died fighting Fascism in Spain. Nearby on a bulletin board is a sign asking union members to join in a united front parade and demonstration in Wall street.

The seamen's grievances are numerous and they differ according to ships, operators, and the sailors' individual taste. The grumbling mainly is about quarters aboard ship, food, and rates of pay.

A majority of the sailors prefer to ship on a tanker, despite the dangers of a cargo of gasoline and oil, because they say the tanker has more commodious quarters and galleys than have freighters or passenger ships.

Quarters Source of Complaint.

In this connection it was learned that the principal source of irritation on the Manhattan, ocean liner and flagship of the United States Lines, is the nature of the quarters.

A visit paid to the "focsle" [sailors' quarters] of the Manhattan precipitated a wave of complaints. The men complained that the "focsle" lay so close to the water line that the portholes must be kept tightly closed and the hot air heating system dries out the air to such an extent that the occupants become susceptible to chronic sore throats and colds.

They insisted locker space was inadequate and that their shoregoing clothes got wrinkled when hung from pipes and other fixtures. Twenty-four seamen were quartered in the "focsle," while there were fifty men in the stewards' "gloryhole."

On the other hand, the galley was spic and span and the lavatory appeared ample enough. In one corner was a hot and cold running shower.

One of the complaints heard on shore is that in some ships the sailors are forced to take baths out of water buckets, but none of the seamen could name a specific example.

Criticism also was voiced of the bunks, which some seamen said are unstable and likely to pitch their occupants out on their heads when the ship takes a heavy roll.

The men grumble about their food in the most picturesque language and demand one mess for both officers and men.

"Our bellies are as good as the officers'," growled one old tar. "Do you call eating garbage discipline?"

The disgruntled seamen assert that many crimes are committed in the name of discipline by the ship officers and say when a man is sick they call it faking.

LITTLE ORPHAN ANNIE: After the Brawl Is Over

Chicago's most famous restaurant

Henrici's for Luncheon

We could suggest many reasons why you will enjoy Lunching at Henrici's. An excellent selection of foods . . . all freshly prepared and wholesome. Bakery goods direct from our own electric ovens . . . appetizing salads . . . several entrees . . . prompt, time-conserving service. Or you may find our easily reached central location a great convenience in meeting friends or business associates. For those who prefer we serve a complete Luncheon including our famous Coffee or Desserts. Luncheon prices, too, are moderate.

Henrici's Coffee Cakes, Layer Cakes, Cookies at the Retail Bakery Counters

HENRICI'S

On Randolph St. between Clark & Dearborn

CONTINUOUS SERVICE • 7 A.M. TO MIDNIGHT

ADVERTISE IN THE CHICAGO TRIBUNE

TODAY IS POST DAY

HE SHOT THE WORLD'S MOST DANGEROUS RAPIDS...alone!

IN A HOMEMADE BOAT, young Buzz Holmstrom shoved off last fall to do what no man ever did before: run the Colorado River alone, from Wyoming to Boulder Dam—and live! Ahead of him were 1100 miles of canyon-imprisoned river, 365 great rapids, twice that number of small ones. A smash-up meant death—either quickly, by drowning, or slowly, by starvation . . . Fifty-two days later, Holmstrom brought his craft alongside the concrete wall of Boulder Dam. Here, in your Post, is the thrill-packed story of that incredible trip.

He Shot the Colorado Alone
by ROBERT ORMOND CASE

ALSO IN THIS ISSUE

Who could love a GIRL ATHLETE?

Not columnist Ancell Hunt, who viewed all female athletes as a pain in the neck. His column on Ellen Charles put that new golf meteor on the pan and let her sizzle. Ellen's game cracked under it, but so did Hunt's conviction that you couldn't fall in love with a girl golfer.

Interview
by BROOKE HANLON

"SCUPPER THAT FOX!" cried the Admiral. "After the blighter with a belaying-pin!" . . . or, as it happened, with a hoe. The story of an incident that nearly ruined the Meadowfield Hunt Club. *The Admiral's Fox*, by Edward Shenton.

BROOKLYN MICK was a sparring partner for champions. Then he began to get fights on his own, was doing O.K. until it turned out his backer was a dope smuggler. Eddy Orcutt tells you a story that's not too far from fact.

WITCH DOCTOR'S MAGIC. Sgt. Rainse of the border patrol saw his head tracker crack under a voodoo spell, knew there was only one chance to save him. That chance would cost the sergeant his job, perhaps his life. He took it . . . *The Pointing Bone*, by Albert Richard Wetjen . . . PLUS serials, editorials, articles and cartoons.

THE SATURDAY EVENING POST

TODAY IS POST DAY

MEET "THE GAY BANDITI"

They match their wits against a lonely old lady's heart. You will find them irresistible, this family of engaging fakers, who live by their charm and off their friends and chance acquaintances. The author of "Furious Young Man" and "To the Vanquished" has written a truly lovely story of the four Carlyons.

BEGINNING THIS WEEK

A Brilliant New Novel by

I.A.R. WYLIE

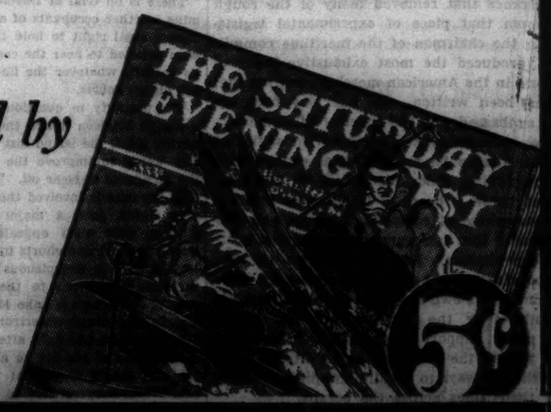

THE SATURDAY EVENING POST

★★★
HENNESSY
COGNAC BRANDY

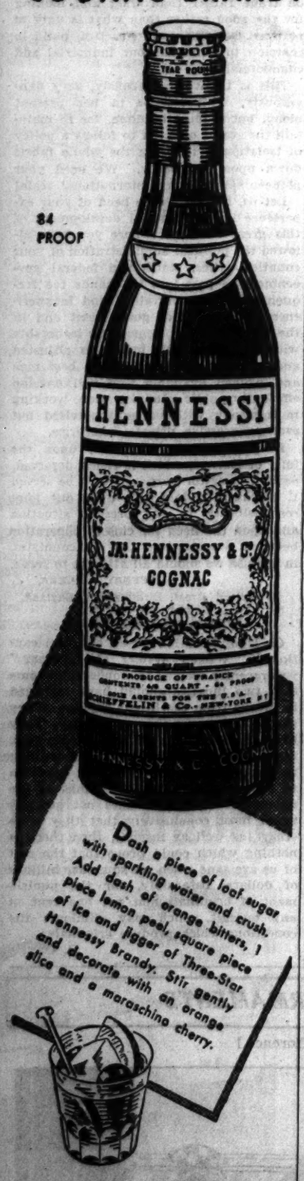

Dash a piece of loaf sugar with sparkling water and crush. Add dash of orange bitters, 1 piece lemon peel, square piece of ice and jigger of Three-Star Hennessy Brandy. Stir gently and decorate with an orange slice and a maraschino cherry.

You don't know how delicious an Old-Fashioned can *really* taste unless you have tried one made with Three-Star Hennessy!

SOLE U. S. AGENTS: Schieffelin & Co.
NEW YORK CITY • IMPORTERS SINCE 1794

Representatives for Illinois and Wisconsin:

WAKEN & WHIPPLE, INC.
200 E. Illinois St., Chicago

Chicago Daily Tribune
THE WORLD'S GREATEST NEWSPAPER

FOUNDED JUNE 10, 1847

ENTERED AS SECOND CLASS MATTER MAY 14, 1903, AT THE POSTOFFICE AT CHICAGO, ILL., UNDER ACT OF MARCH 3, 1879.

All unsolicited articles, manuscripts, letters and pictures sent to The Tribune are sent at the owner's risk, and The Tribune company expressly repudiates any liability or responsibility for their safe custody or return.

MONDAY, FEBRUARY 21, 1938.

THE TRIBUNE OFFICES.
CHICAGO—TRIBUNE SQUARE.
TOKIO—IMPERIAL HOTEL.
LONDON—135 FLEET STREET.
PARIS—21 RUE DE BERRI.
BERLIN—HOTEL ESPLANADE.
MEXICO CITY—QUETZALCOATL PALACE.
PANAMA CITY—HOTEL CENTRAL.
RIGA—STETINES IELA 2.
MILWAUKEE—TITLE GUARANTY BUILDING.
NEW YORK—220 EAST 42D STREET.
DETROIT—5-265 GENERAL MOTORS BUILDING.
WASHINGTON—815 ALBEE BUILDING.
LOS ANGELES—SPRING AND FIRST STREET.
SPECIAL REPRESENTATION.
SAN FRANCISCO—820 KOHL BUILDING.

THE TRIBUNE'S PLATFORM FOR ILLINOIS AND CHICAGO

1. *End the Parole Business.*
2. *Build Deathproof Highways.*
3. *Make Chicago the First City in the World.*
4. *Faster Suburban Service.*
5. *Up to Date Local Transportation.*
6. *A Lake Front Airport.*
7. *A Motor Ferry to Michigan.*
8. *Cut Taxes in Half.*

THE 2½ BILLION DOLLAR SWINDLE.

The War Finance corporation was created in 1918 for the purpose of giving financial support to war industries which found it impossible to finance themselves from available sources. Subsequently the corporation was authorized to assist in reconstruction following the 1920 panic by making loans for agricultural purposes to banking and financing institutions, including live stock loan companies, and to coöperative marketing associations. Five hundred million dollars was provided for its operations, and it was hoped that only a small part of that would be lost. The corporation was placed in liquidation in 1925. By June 30 all but 10 thousand of the 500 million dollars of capital had been returned to the treasury. In addition, nearly 65 million dollars was paid into the treasury on account of earnings. This venture actually proved to be a money-maker for the treasury.

The War Finance corporation was the pattern for the Reconstruction Finance corporation. It was believed that it would operate, if not at a profit, then without substantial loss. The government has until recently sought to give the impression that such has been the outcome. The treasury supplied funds to the RFC by purchasing $500,000 of stock and about 4 billion dollars of notes. The entire amount has been carried on the treasury books at face value, with the implication that the total assets represented sound values which would ultimately be covered into the treasury to reduce the public debt.

The RFC has itself contributed to the belief that its affairs were sound. Early in 1936 the corporation issued a report over the signature of Jesse Jones, chairman, in which the claim was made that the corporation had earned $115,844,219. The concluding paragraph in the statement was as follows:

"If the policies of the corporation are continued substantially as they have been, it appears that this $115,844,219.97, together with the small margin between interest we pay the treasury and our lending rates, will be sufficient to cover losses on all loans, including investments in banks and insurance companies, assuming Commodity Credit corporation will have no ultimate loss."

The President throughout the 1936 campaign, and in particular in his speech in Pittsburgh, represented that the national debt was not as large as claimed because there were recoverable assets of 6 billions which would eventually be available to retire that much of the debt. To arrive at a 6 billion dollar figure the President would have to include the RFC stock and notes at par.

On Feb. 8, Mr. Jones, as chairman of the RFC, appeared before a committee in the lower house to ask that the Reconstruction Finance corporation be authorized to write off 2 billion 600 million dollars of its assets which were worthless. That means that the stock of the RFC has no value and its bonds are worth about 50 cents on the dollar. It means that there has been a 2½ billion overstatement of assets in the balance sheet of the government. It means that the administration which passed the "honesty in securities" law has sold billions of dollars' worth of securities on a dishonest financial statement.

The Reconstruction Finance corporation, which had been set up with the promise of being like the successful War Finance corporation, has thus turned out to be a 2½ billion dollar swindle. There have been some sizable swindles in the past, but none to compare with this one.

NEW HORIZONS.

Mr. Kennedy is one dynamic character produced by the present administration who appears to have received the commendation of all parties. As the head of the SEC he showed a sagacity and tolerance that removed many of the rough edges from that piece of experimental legislation. As the chairman of the maritime commission he produced the most exhaustive study of conditions in the American merchant marine that has ever been written. He has now been appointed ambassador to the court of St. James's.

Before relinquishing his connection with the merchant marine he made several caustic comments regarding America's future on the high seas that threw a beam of intelligence into the hazy atmosphere of romance, mystery, and mismanagement that has surrounded America's offshore experiments. His investigation led him to the conclusion that either the navy must build and maintain its own auxiliary fleet of transports and tankers or the taxpayers of the United States must support a government merchant marine unless the laws can be so altered as to permit the railways to acquire shipping and thus extend their lines across the oceans.

Few people realize what railway ownership and operation of steamship lines would mean to our foreign commerce. First and foremost, the passenger can visualize with delight the prospect of American dining car and Pullman service being extended overseas. As to foreign trade, the railway agent at any station in the United States could quote a rate to a foreign destination that would be a "through" rate and not merely the sum of the charges to and from the seaboard. Its volume would reflect the necessities of the shipper. He could also sign a bill of lading that would insure the delivery of goods at a foreign port without the addition of the so-called incidental charges at ports of transshipment.

To be sure, there are forwarding agents now available who will relieve the exporter of these details, but on examination of their charges it will be found that "cartage at New York," "messenger service," "export entry," and other incidentals sometimes run into more money than the actual cost of transportation. With American railway service freight would be transferred at seaboard with the same facility that box cars now pass over the boundary between the United States and Canada. Indeed, car ferry operations that now reach Cuba would be a future possibility to other foreign countries.

FRIENDLY JUDGES AND FAVORABLE FORUMS.

The senate committee on judiciary in determining whether it ought to advise and consent to the appointment of Assistant Attorney General Jackson to be solicitor general elicited some significant opinions, but none more deserving the serious attention of the public than Mr. Jackson's idea of picking a "friendly judge." Said Mr. Jackson: "I would always pick a friendly judge if I could find one." To which Senator Norris added: "What's wrong with picking a friendly forum? Doesn't the other side do it?"

What does this conception of public justice come to? Simply this—that when a public prosecutor decides for any reason that may appeal to him to bring a citizen into court, he may select a court which is inclined to be "friendly" or "favorable" to the prosecution. Senator Norris thinks this course is justified because, as he asserts, the other side does it. An honest man would ask him if he holds that two wrongs make a right.

Is it wrong for a government agent to try to find a "friendly judge" or a "favorable forum," in other words a judge or forum predisposed toward him or his argument? Certainly it is human to do so, but it is so certainly contrary to the law and the ethics of this country that if it had not been brazenly approved by these two high officials it would be insulting to pose the question. We do not ignore the fact that some men have tried and will always try to find a judge friendly to them. Some of them have gone to the extent of insuring a "favorable forum" by corrupting a magistrate or a juryman. If discovered they have gone to jail for it, since these crude methods are prohibited by explicit law.

But this prohibition is based on the principle that every citizen shall be assured of a trial of his right by an equal tribunal, neither a friendly nor an unfriendly, neither a favorable nor an unfavorable forum.

And this is especially important in cases wherein the vast power of government is turned upon the citizen. Mr. Jackson is a servant of the people. It is his duty as an agent of the government in the law department to investigate alleged breaches of the law and to bring proceedings against citizens he believes have broken the law. But there his duty ends. It is not his duty to insure conviction by seeking a judge who is friendly to him or a forum which is favorable to his views. On the contrary, it is his duty to seek a forum which will hold the scales evenly between the government and the citizen. When Mr. Jackson talks about a friendly judge, and Senator Norris about a favorable forum, they cannot escape the necessary implication that a friendly judge must be a judge unfriendly to the defendant, that a forum favorable to the prosecution is a forum unfavorable to the defendant. The right of both prosecution and defense is to equal justice, to a forum not predisposed to either until all facts are in and all arguments fairly considered.

This is elementary in our conception of justice. It is perhaps not surprising that two men who favored the court packing proposal openly defend the choosing of friendly judges and favorable forums for the adjudication of government controversies with citizens. But it reveals an ethical confusion and a misconception of public duty which unfits Mr. Jackson for the office to which he has been selected.

A PAN-AMERICAN DEFENSE ALLIANCE.

An approach to a defensive military alliance with the United States has been made, according to Washington reports, by South American governments which are not named. Such proposals are worthy of cordial consideration. A defensive agreement would be only a restatement in other terms of the Monroe Doctrin. It would admit the coöperative factor and that would eliminate what the South Americans sometimes regard as an assumption of power and control by the United States.

The negotiation of such treaties would be a reaffirmation of hands off to European Fascism, which finds the South American field inviting and is encouraging the tendencies toward autocracy where it might be flattered to imitate the totalitarian state. The one safe maxim these days is to put nothing beyond the possibilities of the two psychopathic cases of egotism who are governing Germany and Italy.

Editorial of the Day

AGAIN, THE STREETER CASE.

[Illinois State Journal.]

There is on trial at Davenport, Ia., a suit to determine whether occupants of a portion of its waterfront have a legal right to hold the property. A jury has been selected to hear the case, but it is probable that its verdict, whatever the finding, will be appealed to the higher courts.

The property in question was once an island with a slough between it and the river bank. The slough having filled, the island lost its identity as such. The city wants to improve the waterfront and it wants the occupants to clear off. They refuse to move.

In the case is involved the age-old question of riparian rights, long a major subject of litigation in Illinois, with suits appealed to the United States Supreme court and efforts to invoke state and national legislation. A conspicuous case was that of Capt. Streeter, who went to the extent of organizing a federal district on a Lake Michigan sand bar to hold a strip of Chicago waterfront.

Streeter lost one fight after another, but during the active years of his life he never wanted for a following and means to combat the city. So long as he could raise lawyers' fees he was in court, for he could always find legal authority for the contentions under which he claimed title to property in his district of Lake Michigan.

Davenport, let us hope, is not in for a repetition of Chicago's experience. If there is a Capt. Streeter on its annexed island it would be well for the city to make peace with him, rather than get involved in a riparian rights tangle.

A LINE O' TYPE OR TWO

How to the Line, let the quips fall where they may. Reg. U.S. Pat. Office

AFTER A TWO YEARS' STAY IN CHINA, Chicago's most æsthetic-looking author again graces the Chicago scene. He is Vincent Starrett, bibliophile, poet, and author of detective stories, whose carved ivory profile, mass of gray hair and walking stick are known to the bookmen of the world. Starrett has what is probably the best collection of detective stories in existence, including first editions of Sir Arthur Conan Doyle. His Sherlock Holmes collection is particularly fine, and includes first printings of all pieces that appeared in magazines as well as the first editions. Starrett is something of a recluse, although occasionally he attends the theater. Browsing in bookstores is a favorite activity. His latest detective story is "Midnight and Percy Jones."

WHEN THE SOCIETY OF MIDLAND AUTHORS gave a dinner the other evening for Starrett and William Montgomery McGovern, Starrett regaled the assembled authors with some of his experiences in China. One tale concerned the many times he thought he saw friends. Once he saw Alexander Woollcott coming down the hill on a donkey. He knew it couldn't be Woollcott, but it was his living image. Another time he saw Christopher Morley selling melons in a Peking street. And again it was Dr. Logan Clendening, but he knew it couldn't be Clendening because he had just had a letter from him. Then one day he saw some one who looked so much like J. P. McEvoy riding in a rickshaw he couldn't help speaking to him. "Hello, Mac," he said, and "Hello, Vinc! When'd you get here?" answered McEvoy.

SNOWFALL AT MIDNIGHT.

With what soft shrouding grace this snow
Now blends with sleep
To lay a stillness on the town,
Benign and deep.

Which is the gentler none could tell—
The snow that lies
Upon their midnight sleep or sleep
Upon men's eyes.

Adelaide Love.

Bureau Drawer Error.

When Dr. Frank Jirka, former head of the state health department, donned his muffler, preparatory to going home from a recent function he and Mrs. Jirka had attended in evening dress, he heard a faint scream from his wife. She had observed for the first time that instead of his white silk muffler he had the lower part of his best white silk pyjamas neatly folded around his neck.

THEATER PROGRAMS MAKE MISTAKES, too. Like the one for "Room Service," now playing at the Selwyn. In Detroit the program said: *"During this act the curtain will be lowered one hour and fifteen minutes to denote the passing of a few seconds."*

Chicago Is a Friendly Town Note.

A big and burly truck driver going south on Franklin street last Friday morning stopped his truck in the middle of the block, got out and walked across the street to turn out the lights on a motor car parked at the curb, then climbed back in and drove off.

A VISITOR TO CORAL GABLES writes back enthusiastically about a service accorded patrons of a tearoom who are dog owners. Reed Whipple, the proprietor (also manager of International house in Chicago), gives them bones in a grease-proof carton, with his compliments.

"Bei Mir Bist Du Schoen" Again.

The very latest version is offered by H. D. Pearson of Galesburg. A small town gent when told at the local freight depot that there was no shipment for him was heard to moan, "My Beer Missed the Train."

DOMESTICITY.

Our bachelor quarters
Are modern and neat.
We've the cutest apartment
On Homemakers' street,
For three smart young ladies
Our life seems complete.

But often I envy
Our friend in B-4—
She has playthings scattered
All over her floor,
And masculine rubbers
Outside of her door.

Lorraine Elise Nelson.

REVERSE ACTION.

Marion Stadler and Don Rose, dancers at the College Inn, wanted immunization against divorce. Figuring that one trip to Reno should be enough for anybody, they went to Reno on their honeymoon.

HIGHER EDUCATION does not interfere with an interest in fortune telling, judging by the number of Vassar graduates who patronize the tall, purple-gowned "character analyst" and palmist in attendance at the restaurant in Diana court. Zalaya has been reading palms and telling fortunes with cards there since the restaurant opened some six years ago. Every day patrons are to be found dawdling over their luncheon, awaiting their turn with the fortune teller, and the murmur of the water in the basin of the beautiful Milles statue in the court accompanies a constant murmur concerning coming happinesses and disappointments, trips and letters, and fulfilled wishes. Many patrons go to her repeatedly, and she has one who comes to her regularly every Tuesday and Friday. Zalaya wears a long lavender chiffon veil bound about her hair and flowing down her shoulders. Purple in all its gradations is the spiritual and psychic color, according to the mystics.

JUNE PROVINES.

More than 98% of the city's automobile fatalities are of a nature physically impossible on an elevated highway.

"Half of all the crimes in Cook county are committed by repeaters."—The Chicago Crime commission.

How to Keep Well By Dr. Irving S. Cutter

To the limit of space questions pertaining to hygiene and prevention of disease will be answered in this column. Personal replies will be made to inquiries, under proper limitations, when return stamped envelope is inclosed. Dr. Cutter will not make diagnoses or prescribe for individual disease.

[Copyright: 1938: By The Chicago Tribune-N. Y. News Syndicate, Inc.]

WOUNDS AND SAFETY.

THOUSANDS of accidental wounds occur daily, a great many because dirty objects have penetrated bacteria-laden skin. They are quite different from the cuts made by the skilled surgeon who—under ideal conditions of cleanliness—may open the abdomen with safety.

Nature has a clever way of aiding us in our ignorance and mistakes. Whenever the body covering is broken there is an outpouring of fluid from the vessels and a gathering of white blood cells which engulf and digest bacteria and broken fibers. Then comes the formation of a new type of repair material, called connective tissue, which fills in the space that has been created. If there is no infection, mending rarely will occupy more tnan ten days, and unless the laceration is extensive the part will be as strong—or nearly so—as it was originally. As we know, bones heal more slowly, but solidly.

The great enemy of prompt recovery is contamination, and the chief sources are bacteria, bits of clothing, and pieces of metal, wood, and glass. Any foreign substance will interfere, even though it is not infected. The first rule, then, is to remove all dirt and macerated fragments [those which have been cut off from adequate blood supply]. Furthermore, blood clots should be cleaned away, as they form favorable nests for the growth of microbes. We can, however, with reasonable security leave a considerable amount of debris for the white cells to work upon and devour.

In such an emergency stopping hemorrhage is essential. Pressure is usually sufficient to control blood loss, and a firm bandage—a necktie will do—tied around the limb above a bleeding point will halt the flow. Such a bandage should not be allowed to remain on too long. Sometimes a stricture cannot be applied, as when the wound is in the abdominal wall, high in the thigh, on the chest, or about the neck. Compression from without, therefore, must be used and the region covered with a clean dressing.

We also must endeavor to protect the wound from additional damage, particularly bacterial invasion. Tincture of iodine usually is available in first aid kits, and in the absence of one trained in the care of injuries this may be used to good advantage. The wiser plan, however, after bleeding has been arrested, is to wash the site thoroughly with soap and hot water. Make no attempt to pick away foreign pieces or dirt that cannot be loosened easily in the process. After cleansing, cover the entire area with sterile gauze. It is necessary to get the patient as speedily as may be to a hospital where shock, if it exists, may be treated. If a nerve or tendon has been cut, this, too, demands experienced handling if good function is to be restored.

On the whole, we can attack pus forming microbes successfully by means of drainage, but we have three hostile forces to face: [1] the tetanus germ [lockjaw], [2] the gas bacillus, and [3] the streptococcus. Tetanus is found in dirt everywhere, especially that blown from barnyards where animals abound. The gas bacillus may live in the soil, but fortunately will not grow in the presence of air. This means that the lesion must be kept open, unless each particle of dead tissue has been dislodged. Nevertheless, it is wise to insist that the physician give both tetanus and gas bacillus antitoxin.

Scarcely a day passes but we learn of some one who has lost his life from blood poisoning. This is where the streptococcus plays its deadly rôle. Heat to the affected structures, to increase the flow of blood and supply more microbe fighters [white cells], will help. Still more important is the work carried out by the surgeon. If he will keep the area clean and open, permit the access of air, and provide for free drainage, no pockets will remain for the accommodation of germs.

But no pin prick or insignificant cut should be allowed to go unattended. Nature sometimes fails to appreciate the joke of neglect.

SEVERAL QUERIES ANSWERED.

Mrs. E. writes:

1. Is erythema multiforme the same disease as lupus erythematosus?
2. What is gold therapy?
3. Is erythema a form of eczema?
4. Is it caused by an allergic influence or is it of intestinal origin?

REPLY.

1. No. Erythema multiforme is an inflammatory affair, while lupus erythematosus is characterized by dishlike patches on the skin. Scars result.
2. Colloidal gold preparations are administered intravenously for various affections. Gold therapy for tuberculosis was tried but with disappointing effects. It is reported to be successful occasionally in severe arthritis.
3. Not strictly, although some stages of eczema may simulate erythema.
4. Eczema is frequently allergic, either from external irritation or the absorption of some food material to which the patient is sensitive.

HELPS NERVOUS SYSTEM.

R. S. writes:

1. What is vitamin B1?
2. In which foods is it found?
3. Have you a leaflet describing the different vitamins and their values to the human system?

REPLY.

1. It is one which prevents certain diseases of the nervous system.
2. The most satisfactory forms are cereal germ and dried brewer's yeast. Moderate amounts appear in milk and egg yolk.
3. Yes. Send a stamped, addressed envelope for it.

NOT GOOD LOTION.

E. M. D. writes: Does a solution of equal parts of household ammonia and glycerin make a good hand lotion?

REPLY.

No.

Adding 10 parts glycerin and 5 parts tincture of hydrastis to 85 parts extract of witch-hazel will make a satisfactory skin softener. A drop or two of an essential oil, such as oil of rose, will give a pleasing odor.

FROM ACROSS THE SEA

[Chicago Tribune Press Service.]

LONDON.—New Forest commoners, who hold rights granted to their forebears in Saxon times, are mobilizing patrols in coöperation with the police to hunt cattle rustlers and pony thieves. Night raiders, using up-to-date methods, are depleting their stocks.

In the 100,000 acres of Hampshire forest land, originally established as a royal hunting ground by William the Conqueror in 1079, are about 1,500 ponies and as many cattle. They roam the forest feeding grounds in a semi-wild state.

The rustling is believed to be the work of a gang using modern cattle trucks. They invade the forest late at night or in early morning.

The New Forest Verderers' court, which looks after the commoners' rights, has offered a reward of $100 for information leading to the conviction of the rustlers. The court has power to inflict fines, but it cannot impose prison sentences. For this reason the local police have been invited to coöperate.

Officials of the Verderers' court, wearing their green uniforms, are leading parties patrolling the forest in automobiles in an endeavor to track down the rustlers. The local police have orders to stop drivers of all cattle trucks and check their identity.

So far the thieves have concentrated mainly on stealing unbranded yearlings, known as mavericks in Texas, which, according to one theory, are rushed northwards to the Midlands before any attempt is made to dispose of them.

Villagers tell of seeing trucks in the lonely forest glades being loaded up with ponies and cattle at nights. But by the time the alarm has been raised the rustlers have managed to escape.

[Chicago Tribune Press Service.]

BRIANCON, France.—The French people are naively delighted over their new dogteam mail transport which has just made its first run in the French Alps. In these times of highpower winter sports around the world they are proud and content that there are regions in sunny and temperate France where there is so much snow that dogteams are the most practicable—and at certain times of winter the only possible—means of transportation.

The dogsled line is from Monetier to La Grave. The drivers are Michel Perez and Paul Emile Victor, who have had experience in Greenland, and their dogs are Greenland huskies of a breed called—French spelling—zinguernak. The first trip of thirty-six miles over rough mountain country was made in less than eight hours.

The so-called Lauteret highway, as it mounts, is reasonably clear of snow up to Monetier, but soon after that village it becomes buried under drifts of Canadian proportions, so deep that snowplows can do nothing with them. Hence the dogsled line.

Perez and Victor started off at 8:30 a. m., a heavy bag of mail strapped to their sled, on their route which is rarely attempted at this time of year even by skiers. At 11 a. m. they arrived at their first mountain pass, Lauteret pass, where they and their dogs took a well earned half hour rest. They delivered some mail at Villars-d'Irene, barely stopping long enough to dump it off and then went on to the destination, La Grave, where they rested another half hour, leaving again at 1 p. m. The circuit was made at altitudes varying from 4,500 feet to 6,000 feet, approximately.

The dogs carried an average of ninety-nine pounds apiece and made an average speed of seven kilometers per hour—approximately four miles.

FRIEND OF THE PEOPLE

Letters to this department must be signed with names and addresses of writers.

INSURANCE POLICY.

Chicago, Feb. 14.—[Legal Friend of the People.]—I am writing in behalf of my brother-in-law. He married in Indiana in 1927 and has one child about 7 years old. While married he took out life insurance on his wife. He has the policy and the pass book in which is a record of the payments he is making. He is the beneficiary named in the policy. Last spring he was divorced by his wife in Indiana. He still has the policy and pass book in his possession. He says he can continue making payments and collect the policy upon maturity. I said he no longer has any insurable interest in his ex-wife. Therefore he ought to quit making further payments of premiums and collect the cash surrender value of the policy. Last December he married another girl. Please advise proper course for him to follow.

O. J. S.

As far as the insurable interest point is concerned, that is satisfied by the fact that he had such an interest when the policy was taken out, but as a practical matter we would consider it unwise for him to continue carrying insurance on a life that is no longer an asset to him. Obviously the insurance payments are figured on a basis which not only takes care of the death losses but also of the selling expenses and other overhead, and hence it is a losing gamble as far as the policyholder is concerned. The justification for carrying insurance is the need for protection.

TRIBUNE LAW DEPARTMENT.

MISSING HEIRS.

Davenport, Ia., Feb. 14.—[Legal Friend of the People.]—1. What is the law in Illinois on unclaimed money?

2. Our brother's estate was settled about ten years ago. Another brother died.

He had no children and his wife has never made any claim to [3] the money.

Does it ever become outlawed and [4] returned to the heirs?

5. Who is the one to have the handling of this money—the county clerk or the administrator?

C. H.

1. Ordinarily the share of the missing heir would be turned over to the county treasurer. Seven years later his estate might be probated in reliance on the presumption of death.
2. You do not make clear exactly which is the missing person.
3. It is not clear whether you mean money coming from her husband's estate or from the previous estate.
4. See preceding answers.
5. If the share has been turned over to the county treasurer, it seems probable that it will prove necessary to employ an attorney to get it from him.

TRIBUNE LAW DEPARTMENT.

CHINA'S DOUBTFUL WAR PLAN

[Die Welt am Sonntag, Munich.]

"First we will let the Japanese into our land and then we will destroy them."

VOICE OF THE PEOPLE

Writers should confine themselves to 200 or 300 words. Give full names and addresses. No manuscripts can be returned. Address Voice of the People, The Tribune.

THE NEW PEASANTRY.

Chicago, Feb. 18.—For many years it was the proud boast of America that we had no peasantry. Now there has been created for us what looks like a permanent, government fostered peasantry in the WPA.

A cringing, rubber stamp congress [that doesn't care a cuss what it does with the people's money] has recently appropriated another quarter billion of dollars to maintain this and other kindred institutions. With the country out on its feet and hanging on the ropes, the referee refuses to stop the fight, but permits the terrific punishment to continue.

In regard to taxation, it is strange and unaccountable that so many prolific fields have been overlooked by the spoilers. A direct federal tax on radios for instance. And how about a tax of say $5 on every marriage license. This latter might cause a lot of people to count ten before stepping off. On the other hand, why not a $25 tax on divorces? Another splendid field would be a tax on births, a large one for girls because when they grow up they get most of the jobs, while a boy has to be supported by the WPA. This would add a little gambling spice to the proposition.

A direct tax of a penny on every bottle of milk would bring in splendid returns and who in the world would miss a penny.

All this may sound foolish but it is not far out of line with some of the other crackpot policies of the New Deal. This recession, which is the old depression in a state of relapse, will last until an aroused people make such a united protest that even the powers in Washington will not dare to disregard it. We have had enough experimenting.

J. C. G.

STATISTICS INTERPRETED.

Waterloo, Ia., Feb. 17.—THE TRIBUNE regularly publishes charts showing the per capita expenditures for such commodities as life insurance, electric energy, furniture, clothing, etc. Did you ever notice that the per capita use of these commodities is almost without exception the smallest in the traditionally rock-ribbed Democratic strongholds? Mississippi and South Carolina, which have never cast a Republican presidential electoral vote since the civil war, are almost without exception Nos. 47 and 48.

The states which occasionally or usually cast Republican presidential ballots rank high, with those states which vote about even over a period of years usually the top of the list. Does this mean that the states that show some flexibility in their voting contain the least prejudiced, most intelligent, and therefore the most prosperous people—or doesn't it?

C. L. WINTHROP.

FROM A CONSCIENTIOUS WPA WORKER.

Chicago, Feb. 18.—In respect to the reporter who supposedly mixed with the workers on several projects connected with the WPA, and printed the trash so that narrow-minded people can gloat with the "I told you so" bunch, let me jot down a few contradictory statements. First, I'm only a laborer employed on a sewer project located at 111th street and Cottage Grove. I have a family to look after, can hardly meet expenses, and yet I and a lot of the men working together are tickled to death to be working. We do our hard work willingly. You don't believe that? Drop over and convince yourselves. We'll show you a spirit exulting in a low wage and actually doing work with a will. Meet some real Americans. You can print my name if you care to.

CHARLES RUER.

THE PRINCIPALS' LIST.

Chicago, Feb. 17.—The Kelly-Nash organization is being given all the blame in regard to the eligible list for school principals. So will some one kindly explain just how Tom Courtney's sister made the list?

WONDERING.

IT SEEMS TO BE OUR FAULT AGAIN.

Chicago, Feb. 18.—Holding the greatest respect for your country and its achievements, may I be permitted, as a visitor, to draw a sword with the writer of your article "Hitler Takes Austria," which appeared in your journal yesterday? You accuse the allies of killing the German republic, and add that they killed democracy. That may be true, and the yoke we put on the German people at Versailles and after and the conduct of her present leaders may yet prove to be a boomerang to the civilized world.

But who were the allies? Did not your countrymen withhold support of their President in 1919, and have you not since created idleness in Europe by refusing to allow her to pay interest on her debts to the greatest creditor nation in the world? As you state in your leading article, "Uncle Sam, Gold Monopolist," are you not in that capacity preventing the extension and peaceful development of trade both at home and abroad? By piling up gold, instead of freeing it to take part in the creation of world prosperity, upon which even the United States must depend, you are checking the revival of your own trade.

Allowing that our past failures were inevitable, in the circumstances, from now on it must be mere common sense that in this 20th century world, with its delicate economic framework, made daily more intricate by scientific and technological development, one nation's misfortune is the world's misfortune, and that we are today all suffering in such a world from outworn 19th century imperialism and selfish individualism. If we are to survive the "allies" must insist on trade rather than war; and looking for the good rather than what is ugly in National Socialism and Fascism, build in common to humanize our industrial and commercial life.

This is to live dangerously, very dangerously, with Europe in her present mood, but it must be done, for to maintain the status quo and to follow a policy of isolation is to bring the whole fabric down upon our heads. We need your pioneer spirit on an international scale!

Let us, however, take heed of your experience in the material development of this great continent where you have allowed the political administration of your counties, cities, states and federal government to pass into the hands too frequently of men untrained and inexperienced in the art of government and in the ways of man. Democratic leadership will fail unless this matter is adjusted and a career is offered to the best men and women available who will develop efficiently public administration, working in harmony with better supervised but ever progressive private enterprise.

In your attack, therefore, upon the folly of Europe, which is richly deserved, perhaps a better purpose would be served if emphasis is laid also upon our joint responsibility in the present situation and upon the need for closer coöperation between America and the old countries, in a cause we should all attempt to serve.

JEFFERY WALKER,
83 Oxford street, Birmingham, England.

WHO'S LOONEY NOW?

Chicago, Feb. 18.—In an editorial captioned "What's Wrong at Chester?" you recently seemed to wonder how come that two lunatics should have managed to escape from the insane asylum. They ran away because they were crazy. They had a good home, plenty to eat, no rent, taxes, or light bills to pay, and nothing to worry about, yet they took a notion to run away and join the ranks of the unemployed. If that does not actually prove most conclusively that they were crazy [as well as insane], then there is nothing which could prove that the rest of us are sane when we squander billions of dollars, ostensibly, for the punishment of criminals and not one cent in any pursuit which may eliminate the conditions which produce criminals.

D. ORN.

ENGLISH ARMAMENTS

[Il 420, Florence.]

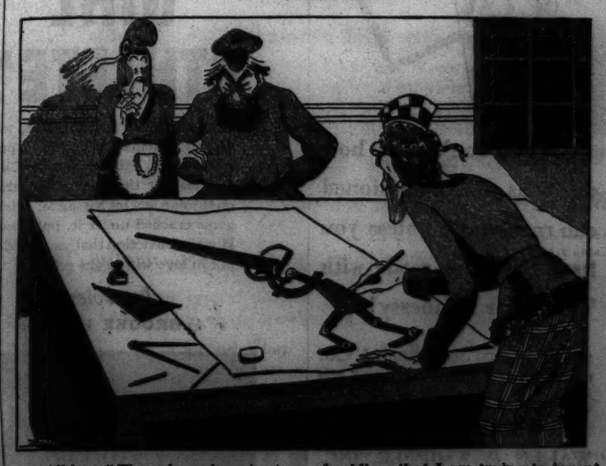

Albion: "There is such a shortage of soldiers that I am trying to invent an automatic rifle that will go of its own accord."

DENEEN FACTION BREAKS QUIET ON G.O.P. VOTE FRONT

Plan Disclosed to Enter Partial Primary Slate.

BY PARKE BROWN.

Just when observers had reached the conclusion that all was quiet on the Republican primary front there was an unheralded bustling yesterday in the Morrison hotel—not in the Democratic county headquarters where such happenings are frequent but in the recently somnolent offices of the faction headed by Charles S. Deneen which calls itself the national Republican organization.

Inquiry disclosed that the Deneen forces, which some time ago voted not to put a ticket of its own into the field against the slate indorsed by the Cook county central committee, had encouraged eleven aspirants to public office, nearly all of them from outside their own camp, to enter the primary and had planned to indorse a partial slate before the end of this week.

Specials Cause Bustle.

The hurrying about, it was learned, was caused by special delivery letters that brought about thirty workers to the hotel to receive blank petitions for the several candidates and to listen to instructions about collecting enough signatures to complete the petitions before today's deadline for filing. There was some doubt whether all of the petitions would be completed in time.

The only candidates for state office included in the movement, it was said, are Charles W. Vail, veteran of eighteen years' service as clerk of the Illinois Supreme court, who has decided to seek his old office again, and Warren E. Wright of Jacksonville, who already has announced himself for state treasurer. Both these candidates made their decisions to run some time ago, but their petitions were being handled along with others at Deneen headquarters.

Local Candidates' Names.

The candidates for local offices whose names appeared on the petitions were:

County treasurer—Carl G. Lueders, vice president of the Sunnyside Oil company, 2212 Sunnyside avenue.

Sheriff—Bert W. Johnson, secretary of the Chicago lodge of the Loyal Order of Moose.

Tax board of appeals—Frank Sampson, real estate, Evanston.

Clerk of Probate court—Attorney Charles A. Wagner.

County commissioner [city]—Harry Miller of the Miller-Chevrolet agency, 1818 Irving Park boulevard.

Municipal court—Attorney Robert L. Floyd.

Sanitary trustees—Attorney Patrick B. Prescott, Dr. Walter L. Blomgren, and Joseph M. Allen, vice president Naylor Pipe company.

Organization to Act.

Harry E. Hoff, secretary of the Deneen organization, said that at its meeting the organization will decide whether all or some of these candidates will be indorsed and whether other independents or some of the candidates put up by the county committee will be included in a slate.

At Springfield yesterday F. Lynden Smith, head of the Horner state organization, announced that Frank A. Jensen has been added to the Horner slate as a candidate for the Democratic nomination for superintendent of public instruction. Jensen is superintendent of the La Salle-Peru Township High school and of the La Salle-Peru-Oglesby Junior college.

DR. TOWNSEND STOPS IN CHICAGO ON WAY TO SERVE JAIL TERM

Dr. Francis E. Townsend.

A gaunt man with a broad smile stepped from the Santa Fe Limited in the Dearborn street station yesterday, waved to a nearby group, and said: "I'm going to serve my jail sentence, even if President Roosevelt does grant me a pardon!"

The man was Dr. Francis E. Townsend, founder of the pension plan bearing his name. The jail sentence referred to was a thirty day jail term for contempt of the house of representatives during a hearing before an investigating committee in May, 1936.

Dr. Townsend is on his way to serve the term in a Washington jail. He will remain in Chicago until tomorrow, he said.

In Washington Senator Wheeler [D., Mont.] said he had written President Roosevelt requesting a pardon for Dr. Townsend.

DIES AFTER KICK IN HEAD.

Kicked in the head while scuffling, Charles Korlobita, 65 years old, 1812 Erie street, died yesterday in the county hospital.

A. F. OF L.-C. I. O. CLASH IN SEATTLE RACE FOR MAYOR

Seattle, Wash., Feb. 20.—[Special.]—Sharply delineated lines dividing the forces of the American Federation of Labor from the Committee for Industrial Organization mark Seattle's municipal primary campaign which will be climaxed at the polls tomorrow.

Nine candidates are in the field for mayor, two of whom will be nominated to compete at the election March 8.

Mayor John F. Dore, seeking reelection, has the active and militant support of the A. F. of L., led by Dave Beck and the teamsters' union. Dore, recovering from a serious illness, has made only one personal appearance.

Dore's principal attack was directed against Victor A. Meyers, lieutenant governor of Washington, who is campaigning for mayor with C. I. O. backing.

City Begins New Week Without a Trafic Death

Chicago began a new week yesterday without an automobile death reported in either city or county. The toll at 4 p. m. stood the same as it had Saturday at 2, when 144 persons had been killed by automobiles in Cook county since the first of the year, and 119 in Chicago, where 2,393 had been injured in the same period.

[See editorial page for massacre clock.]

SECURITY BOARD PUTS RELIEF BILL AT $2,333,314,000

Washington, D. C., Feb. 20.—(AP)—The nation's relief bill for 1937 was $2,333,314,000, exclusive of administrative costs, the social security board reported today.

This included outlays for federal, state, and local aid to the needy. It compared with $2,618,027,000 in 1936, the board said.

Officials said the cost of public relief in December was $194,000,000, an increase of about $12,000,000 over the total for November. There was a rise of nearly 21 per cent in general relief provided during December by states and localities, they added, while earnings under the Federal Works program increased slightly more than 4 per cent.

to All EUROPE

A sailing every Wednesday at noon to IRELAND, ENGLAND, FRANCE, GERMANY

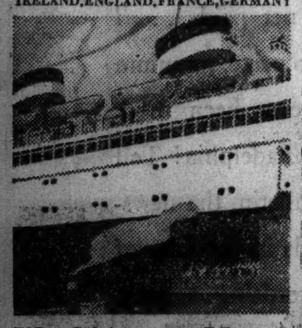

Washington • Mar. 9
April 6, May 4

Manhattan • Mar. 23
April 20, May 18

America's largest, fastest liners—moderate rates: Cabin $185 up; Tourist, $127 up; Third, $95 up

PRESIDENT ROOSEVELT—Mar. 2, Mar. 30
PRESIDENT HARDING—Mar. 16, Apr. 13
Cabin Class, $141 up—Third, $91 up

Also "American One Class" ships every Friday direct to London, only $107 up. Starting April 1st, fortnightly service to Cobh and Liverpool.

Ask your TRAVEL AGENT for complete details

U.S. LINES

UNITED STATES LINES COMPANY
216 N. Michigan Ave. Randolph 6340

MARSHALL FIELD & COMPANY

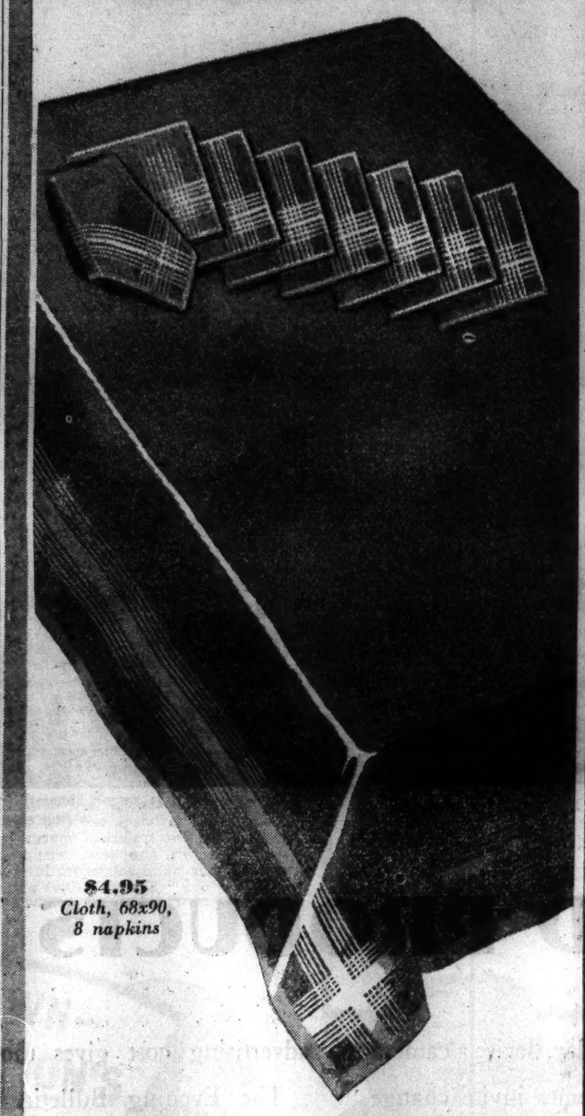

$4.95
Cloth, 68x90, 8 napkins

a "find" for spring!

1,200 DARK AND PASTEL LINEN LUNCHEON SETS

now marked far below former prices

Just the colors you're asking for to go with the new shades of California pottery: navy, wine, emerald in the strong shades... blue, beige, green and peach in the pastels. Just the sizes you need for any informal service. The fine, durable linen is set off by raised white cotton bands woven in a smart, simple pattern. Through a special deal with the manufacturer we obtained his entire stock to sell at these amazingly low prices.

Cloth 56x56, 6 napkins $2.95
Cloth 56x81, 8 napkins $3.95
Cloth 68x90, 8 napkins $4.95
Cloth 68x108, 12 napkins $5.95

Phone and mail orders will be filled promptly by our Personal Shopping Service. Telephone State 1000.

Second Floor, North, State
Also Evanston and Oak Park

Last 7 Days

FEBRUARY SALES AT "HEADQUARTERS FOR HOME FURNISHINGS"

Furniture
Dinner Sets Stemware
Lamps, Shades Frames, Framing
Broadloom Carpet Table Pads
Kitchen Furniture

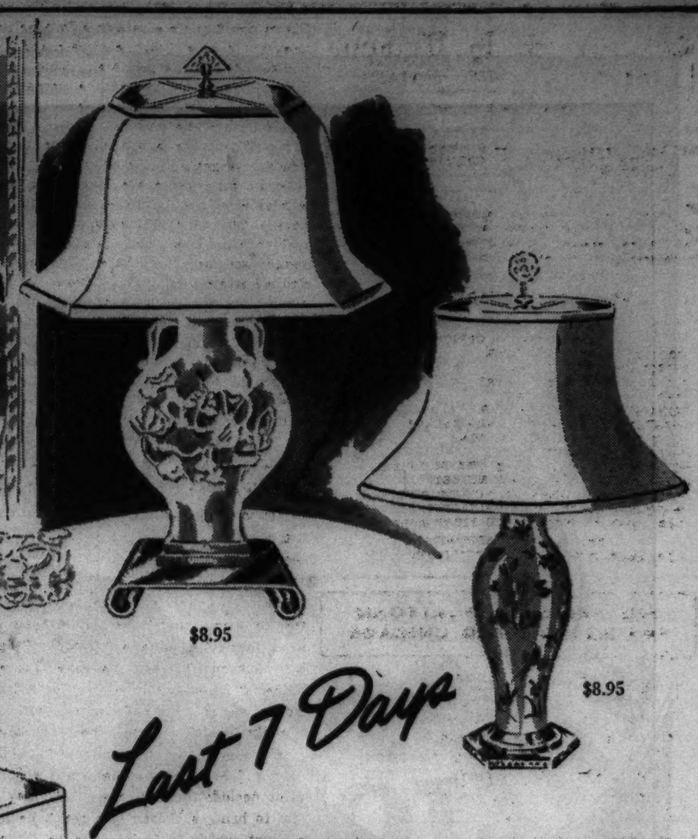

$8.95

Last 7 Days

$8.95

Our entire stock of
SEMIPRECIOUS STONE CARVINGS
substantially reduced

Jade . . . rose quartz . . . carnelian . . . agates carved by Chinese artisans into exquisite decorative pieces, are now marked at prices which will be intensely interesting to collectors and others who are in search of important accessories for interior decorating schemes.

Especially rare items include a pair of blue jade urns, pieces of rose quartz carved to represent the Four Heavenly Kings, and a set of the Eight Taoist Immortals in green jade.

Snuff bottles, $2.50 up
Rose quartz pieces, $12.50 up
Jade figures, $30 up

Pageant of Old Peking—Second Floor

$25

FEBRUARY SALE OF LAMPS AND SHADES

Special prices on most of our extensive stock, including important new I. E. S. lamps, all imports and all silk shades

LOVELY CHINESE PORCELAINS
with individually designed shades
Remarkable values at
$8.95 to $25 *complete*

You'll want to use one of these lamps as the basic color motif for a fresh new decorating scheme. Or you'll find here the *perfect* accent for a room waiting for a final touch. Each piece sparkles with that unmistakable something that distinguishes a truly custom-made lamp . . . The collection includes reproductions of old *Ming* porcelains, *Famille Noir, Famille Rose, celadon* and delicate apple green and turquoise tones.

The shades are silk, or silk over paper, some of them painted, all matched with exquisite taste to the color of the porcelain. Many lamps are available in pairs.

Second Floor, Middle, Wabash

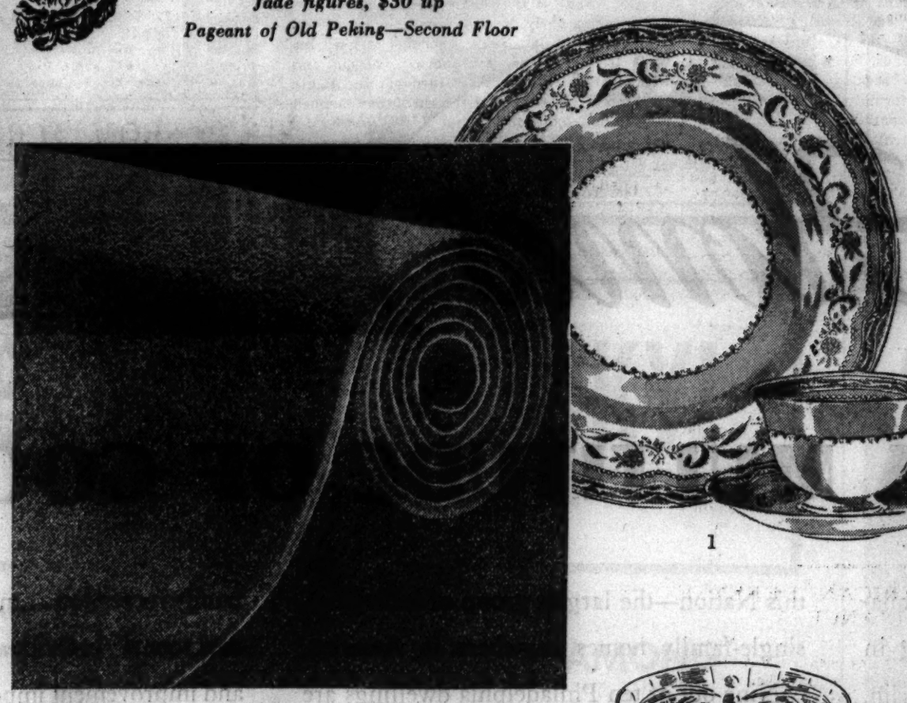

1 2

Last 7 Days

You save substantially on broadloom rugs custom-made to your order in the
FEBRUARY SALE OF BROADLOOM CARPET
Every square yard in stock is reduced

BARCLAY FRIEZE $4.85 *square yard*

Woven of 3-ply wool yarns, in 9, 12 and 15 foot widths. Choice of 16 leading colors. 27-inch carpeting to match is available.

Barclay quality rugs, neatly bound, in typical sizes:
6x9 feet, $32.70 9x12, $61.80 9x15, $76.35
12x15, $101.80 12x18, $121.20 15x18, $151.50

CURLYTWIST FRIEZE $3.85 *square yard*

Exceptional value in a good-looking, serviceable rough-textured carpet, in 9 and 12 foot widths and 10 popular colors.

Curlytwist quality rugs, neatly bound, in typical sizes:
6x9 feet, $26.70 9x10.6, $44.00 9x12, $49.80
9x15, $61.35 12x15, $81.80 12x18, $97.20

BUDGET BROADLOOM $3.45 *square yard*

A brand new carpet woven in an effect amazingly like frieze, but much less expensive. 9 and 12 foot widths, 5 colors.

Budget quality rugs, neatly bound, in typical sizes:
6x9 feet, $24.30 9x10.6, $39.83 9x12, $45.00
9x15, $55.35 12x15, $73.80 12x18, $87.60

Third Floor, Middle, Wabash

Convenient credit terms

3 4

Last 7 Days

FEBRUARY SALE OF DINNER SETS AND STEMWARE

More than 100 patterns in breakfast, luncheon and dinner sets specially priced . . . reductions on many popular open stock stemware patterns

Typical values:

1. *"Moselle" 93 pieces,* **$39.50** *105 pieces,* **$45**
Brown, green and rose pattern on a pale ivory imported china. 105-piece set has square salad plates and cream soups.

2. *"Buckingham" 93 pieces,* **$85** *105 pieces,* **$95**
A truly elegant imported china service, ivory with a wide gold band and a lacy print edge. Complete service for 12 persons; the 93-piece set includes soup plates; the 105-piece set, cream soups.

3. *"Lido" Goblets,* **$1** *each Plates,* **$1.25** *each*
Highly cut crystal with a diamond-notched stem and foot. Flaring bowl, in an elegant formal design.

4. *"Piedmont" Goblets,* **$1** *ea. Plates,* **$1.25** *ea.*
Tall, hand-cut crystal pattern with a polished cutting and gray flower. One of the loveliest of our new formal designs.

Second Floor, North, Wabash
Also Evanston and Oak Park

MARSHALL FIELD & COMPANY

FOR A MULTITUDE OF GOOD PRODUCTS

From William Penn, the City of Philadelphia took its gift of joyful living in individual homes; from Benjamin Franklin, its impetus in science and invention.

Comfort of the City's dwellings was one of Franklin's studies. His invention of a stove "to give more heat at less cost," is recalled with interest by the modern heating industry.

Philadelphia, home of Franklin Institute, world-leading city in industry, Mecca for inventor and discoverer, is also the *market of greatest attraction* in all America for the manufacturer of things for home improvement and upkeep.—

For within Philadelphia's boundary lines, the manufacturer of a home product finds his greatest number of prospects in any city in this Nation—the largest group of individual, single-family homes anywhere in America.

Nine out of ten Philadelphia dwellings are *single-family* homes. More single-family dwellings than in New York City and Buffalo combined; than in Chicago and St. Louis together; than in Detroit and Cleveland. And more than half of Philadelphia's vast number of homes are owned by their occupants!†

People who *own* homes . . . people who live in *individual* dwellings, are people on the lookout for home improvements, conveniences, modern comforts. Philadelphians—traditional home lovers, usually buy the new things!

Today, they may plan to install automatic heat . . . tomorrow, outfit the basement for family recreation . . . next day, devise a camera darkroom! Individual homes invite change and improvement impossible with apartments, flats, multi-family dwellings.

Air-conditioning is on the home program—along with refrigeration, added bath and laundry facilities, modernized kitchen and the like. Remember, ninety-one per cent. of Philadelphia dwellings are of the single-family type, using *roof-to-cellar equipment!*

Far more individual homes! Far more need for home discoveries and inventions! To that unique market attraction for manufacturers, Philadelphia adds an *advertising advantage* seldom found: One newspaper is read daily in nearly every Philadelphia home! One advertising cost gives thorough coverage!

The Evening Bulletin reaches 85% of Philadelphia families with incomes of $2000 and over; 89% with incomes of $3000 or more. In the top income group, $10,000 and over, The Bulletin's coverage is 94%.*

The Bulletin's circulation, 517,086 net paid daily average 1937, far exceeds that of any other Philadelphia daily newspaper, morning or evening. It is circulation *all* resulting from home interest . . . *all* net paid . . . *all* valuable to the advertiser! No prize, premium or subscriber contest has ever been used.

Market your product in Philadelphia! Tell about it in The Evening Bulletin, the newspaper nearly everybody reads in the City of Homes. Consult your advertising agency.

†United States 1930 Census

*From Survey Figures American Association of Advertising Agencies

In Philadelphia—City of Homes
nearly everybody reads **The Evening Bulletin**

Copyright, 1938, Bulletin Company, Philadelphia

LOOK TO PRESENT OWNERS FOR BULK OF UNPAID TAXES

Law to Force Seizure or Collection Urged.

BY JOSEPH ATOR.

Present equity owners or mortgage holders on property delinquent in its tax payments are expected to produce most of payments under the foreclosure law proposed to clear up $280,000,000 in unpaid taxes, special assessments, and penalties which now burden Cook county real estate.

In suggesting new and drastic foreclosure legislation to clear up the real estate tax muddle John O. Rees, director of the committee on public expenditures, charged Friday that the delinquent tax situation is demoralizing the whole economic life of Chicago, is growing steadily worse, and will continue to raise governmental costs, stifle new building, and paralyze the real estate market until it is corrected.

Propose New Legislation.

Rees proposed foreclosure legislation be enacted by the legislature which would make it mandatory upon the county treasurer and county clerk to compile lists of all properties on which general taxes and special assessments have been unpaid for two years or more. Then it would be mandatory upon the county board, through the state's attorney, special counsel, or both, to institute proceedings to foreclose the properties for the tax lien, which is a prior claim to bond issues, mortgages or any other claims against the property.

"It cannot be expected," Rees asserted, "that sales of property on tax foreclosures under competitive bidding will bring in adequate and reasonable sums on most of the delinquent properties. If any considerable amount of money is to be collected it will come only from parties now interested in the properties as equity owners or mortgage holders and not from outside parties not previously interested in the properties."

Present Laws Inadequate.

There are existing foreclosure laws, although they are extremely difficult of application. The county recently applied them to thousands of vacant lots near Park Ridge, and the bids at the foreclosure sale were only a small amount of the sums due in taxes, special assessments, and penalties.

To prevent the foreclosure process being used as a means of wiping off the books the unpaid liens, a process which would obviously be unfair to the majority of property owners in the county who have paid their taxes, Mr. Rees recommended the proposed statute provide that the county bid in properties and perfect title to them in its own name if bids do not reach specified levels.

He suggested as a yardstick 40 per cent of the full value of the property as fixed by the county assessor. Where liens of all kinds amount to less than 40 per cent the county would then bid in the property and take title if the owner, mortgage holder, or other bidder did not offer the full amount of the liens. If liens exceed 40 per cent of full value the county would start bidding if other bids did not amount to 40 per cent.

Where Delinquencies Lie.

In his analysis of the distribution of tax delinquency Rees estimated that 40 per cent of the unpaid general taxes are owed by 6,000 properties, largely income producing, on which annual tax bills exceed $1,000. Another 40 per cent is on vacant properties and the remainder is on improved properties billed for less than $1,000 a year.

Total liens in the first class, he found, are usually less than 40 per cent of the full assessed valuation. Therefore, under his proposal, local governments might expect to recover the full amount of taxes, special assessments, and penalties due.

On vacant property, he found, liens, of which special assessments are a substantial part, sometimes exceed the full value of the property, and the average burden on such property he estimated at 60 per cent of full value. Application of the 40 per cent rule would thus result in compromising a portion of this tax burden, but would have the effect of putting the property back on the active taxpaying list and keeping it there through threat of repetition of the same procedure if new delinquencies occurred.

Cites an Example.

In illustration of the necessity of some compromise on undeveloped properties if they ever are to pay taxes again Rees cited the situation of a lot in a fairly promising section of Hyde Park, which has a full value of $1,000 and an assessed value of $370, but on which taxes, special assessments, penalties, and costs amounted to $1,425.

"For all practical purposes," he said, "this vast number of delinquent vacant properties are exempt from effective taxation until the accumulated liens are compromised through some systematic legal process applied in wholesale manner."

Adoption of wholesale foreclosure procedure, he admitted in his report, will involve substantial expenditures by the county for attorneys, clerical force, and title searches.

Defends Necessary Expense.

"As between spending the necessary money to collect and settle the delinquent taxes and restore thousands of properties to an annual tax paying basis," he said, "and permitting the present situation to drift, thereby losing millions in revenue and continuing a paralyzed real estate market condition, there can be no sound argument on the ground of expense. However, specific provisions should be made for reasonable reimbursement to the county in the form of costs to be deducted from the proceeds of collection efforts."

Piled Up Liens Exceed Value of Lot

(Story in adjoining column.)

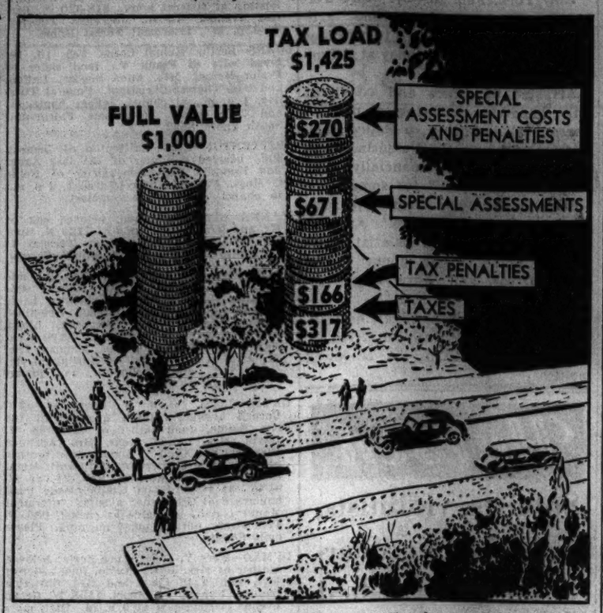

Graphic illustration of one problem in collecting delinquent taxes. This vacant lot in Hyde Park has a full value of $1,000, but accumulated taxes and liens total $1,425. It is proposed that the county bid in such property at tax sales at 40 per cent of its value, perfect title, sell it, and put it back on the tax books.

FLINT TROLLEY COACH DRIVERS STRIKE; ASK INCREASE IN WAGES

Flint, Mich., Feb. 21 [Monday].—(AP)—Drivers of Flint trolley Coach, Inc., the main means of transportation in this city of 165,000 population, struck today in behalf of demands of the C. I. O. Transport Workers' union for a restoration of a wage cut. The strike took effect shortly after 1 a. m. when drivers placed their trolley buses in the garage.

Arthur Kierman of Detroit, president of the company, was reported to have offered the drivers a 70 cents an hour wage for February and a guarantee of 65 cents for the year. The were said to have proposed a 70 cent in the event of average gross monthly income of $60,000.

The men, rejecting Kierman's offer, were said to have proposed a 70 cents rate until June 1, pending further negotiations for a changeable rate based on average gross receipts.

U. S. NAVAL SHIP IS AGROUND ON REMOTE ISLAND

Bremerton, Wash., Feb. 20.—(AP)—Naval headquarters announced today the mine sweeper Swallow ran hard aground on Kanaga Island in the western Aleutians yesterday, but that its crew of forty reached shore safely, and that the coast guard cutter Spencer had been ordered to rescue.

Details were scant and they varied in one respect with radio reports received in San Francisco saying a coast guard cutter already had picked up the Swallow's crew.

Kanaga Island is 1,400 miles west of Seward, Alaska, in the fog-wrapped Aleutian group. The naval aerological station there is one of the most remote outposts flying the American flag.

Carrying Supplies to Island.

The Swallow left here Feb. 10 on a routine voyage with supplies for the Kanaga weather station, composed of ten men in command of Lieut. R. R. Kellerman.

The navy statement said there was no significance in the fact that the Swallow's voyage was seasonally the earliest ever ordered to the remote Bering sea waters.

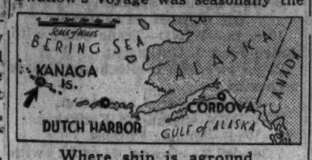

Where ship is aground.

Aboard the Swallow were Pharmacist's Mate N. P. Stevenson and Ship's Cook Guy V. Stricklin, replacements for Chief Pharmacist's Mate Royse R. Gibson and Ship's Cook Clyde Musick, of the original aerological station detail, who vanished mysteriously when on a hunting trip in early January.

Cutter Due in Four Days.

The cutter Spencer of Cordova will arrive at Kanaga in four days, the navy statement said. She will take the Swallow's crew to the naval station at Dutch Harbor, 600 miles east of Kanaga Island, where it will await the naval tug Tatnuck, which will leave Bremerton tomorrow to return the men to Bremerton.

The navy said it had not been advised of the Swallow's position on the rocks. She went aground when maneuvering to make the harbor entrance. It was said she probably would be a total loss due to her remote position and lack of salvage facilities in the area.

The Swallow was commanded by Lieut. A. L. Main. She was of 840 tons displacement and was on regular duty as a supply ship.

"Thomas Re-grew My Hair"

Says Mr. Donald McClelland

• • These photographs show three views of Mr. McClelland before he started Thomas treatment, and three views taken 5½ months later. Note that all of the bald spots have been completely filled in with new, vigorous, growing hair. Mr. McClelland's baldness was of the type known as "alopecia areata".

All of the 14 local causes of baldness (responsible for almost 90% of all baldness) respond to the Thomas method of treatment. Dandruff disappears; abnormal hair-fall stops; and hair growth is promoted on the thin and bald spots. Guess work is banished when you place your scalp problem in the hands of a Thomas expert. He first determines the exact cause of your hair loss, and then adapts the reliable, proved Thomas treatment to overcome that cause. Your scalp is soon restored to a normal healthy condition, conducive to the natural growth of hair.

More than 1600 other persons are benefiting each day from Thomas treatment. You, too, can have a good head of hair. No charge is ever made for consultation or a complete scalp examination (always in private). Call today and learn the truth about your hair and scalp.

WORLD'S LEADING HAIR & SCALP SPECIALISTS FORTY-FIVE OFFICES

THE THOMAS'

Loop—30 W. Washington Street—*(Separate Depts. for Men and Women). (Ask for Mr. Sullivant) W. Side*—4010 W. Madison *(Ask for Mr. Saari). North Side*—4753 Broadway *(Ask for Mr. Knapp) South Side*—6306 S. Halsted St. *(Ask for Mr. Houle)* and 841 E. 63rd St. *(Ask for Miss Schreffler)*
Hours 10 a. m. to 8:30 p. m. Saturday 10 a. m. to 7 p. m.

"COME ON DOWN— THE COMMUTATION'S FINE!"

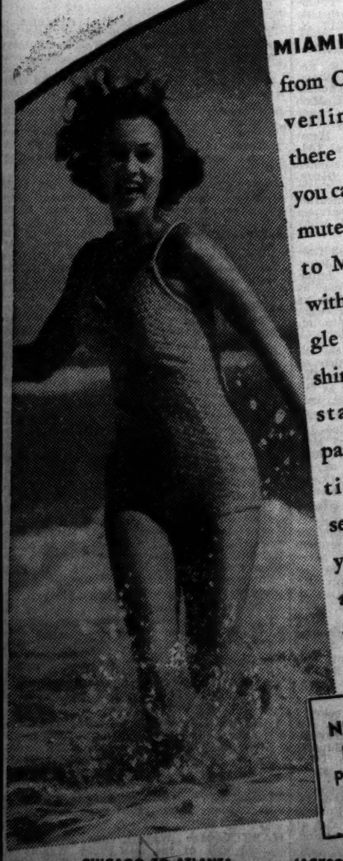

MIAMI is only 10½ hours from Chicago, as the Silverliner flies. You get there far more quickly; you can, if necessary, commute to Chicago or back to Miami overnight—without sacrificing a single hour of vacation sunshine. Silverliner luxury standards are unsurpassed in air transportation. Flight-steward service on all planes. This year follow *The Great Silver Fleet* to a fuller, happier Florida vacation.

NEW TICKET OFFICE
120 S. Michigan Ave.
Phone Harrison 5555 or
Portsmouth 6700

CHICAGO TO ATLANTA • JACKSONVILLE • MIAMI

EASTERN Air Lines

Fly in comfort with "The Great Silver Fleet"

MEMBER OF THE NATIONAL SAFETY COUNCIL

YOU BET WE'RE LUCKY!

Carry one of the new Rapid Transit Lines' Chicagoland Transportation Maps—just issued. Shows all elevated, surface and motor bus lines and transfer points. Makes your travel much easier. Saves you time. Ask any "L" station agent for one.

WE'RE AMONG THE FORTUNATE 40% WHO LIVE NEAR THE "L"

Today, 40% of the people in Chicago and the North and West suburbs have a big advantage over the other less fortunate 60%.

They are "the lucky 40%" who live within easy walking distance of the "L"!

Instead of traveling through traffic-filled streets "the lucky 40%" skim swiftly *above* them. Their homes and their jobs are brought closer together. They enjoy life more. Their neighborhoods have been made better places to live by fast "L" transportation.

But even if you are among the unfortunate 60% who have not yet been directly reached by the "L"::: you can still enjoy Rapid Transit for the greater part of your daily trips. You can transfer to the "L" from either street cars or buses.

This transfer plan is so popular—that 39,000,000 passengers used it last year. Why don't you try it?

Ride where you travel unhindered by street traffic lights. Streak across jammed intersections instead of creeping through them. Get away from the hazards of slippery pavements. Avoid the annoyance of frequent stops and starts. Travel in comfort. Relax while you ride. *Use the "L"!*

GET THERE! *Ride the "L"* THE FAST, COMFORTABLE WAY

SINCLAIR H-C GASOLINE

REG. U.S. PAT. OFF.

MAKES COLD MOTORS START QUICKER

You'll like the way Sinclair Dealers treat you

©1938 by Sinclair Refining Company (Inc.)

MRS. W. M. WELCH DIES; DAUGHTER OF KINZIE AGENT

Father Carried Gold for Hudson's Bay Company.

Mrs. Jeannette Welch, whose father was an agent for John Kinzie when Chicago was a trading post, died yesterday in her home, 200 Bell avenue, Highland Park. Mrs. Welch was the wife of William M. Welch. She was 78 years old. Her father, Medard Dupuis, carried gold for Kinzie and for the Hudson's Bay company. He helped found the town of Savanna, Ill., of which he was the first mayor. Mrs. Welch was active in the Chicago Woman's club and was first president of the Rogers Park Woman's club. Besides her husband, she leaves four children, Denise, Mabel, Medard, and Richard. Services will be private.

Three Ride Canoe Over Dam; Two Lose Lives

Corunna, Mich., Feb. 20.—(AP)—Two canoeists paid with their lives today for the thrill in shooting over a dam on flooded Shiawassee river. Darting over the Parshall mill dam, the canoe threw Keith Reed, 21 years old; Delbert Owens, 37 years old, and E. P. Sherman, 47 years old, all of Owosso, into a miniature maelstrom. Only Sherman was able to swim to shore. Several friends, and the wife and son of Owens, saw the two drown.

TODAY'S BROADCASTS FROM CHICAGO STATIONS

[CENTRAL STANDARD TIME.]
ON SHORT WAVES.

BERLIN—5 p. m.—Germany as we saw it [English]. DJD, 25.4 m., 11.77 meg.
LONDON—6:30 p. m.—Songs about hats. GSC, 31.3 m., 9.58 meg.; GSB, 31.5 m., 9.51 meg.; GSL, 49.1 m., 6.11 meg.
ROME—6:30 p. m.—Folk music; John Puglieae, "A Trip to Abruzzo"; 2RO's "Mail Bag." 2RO, 31.1 m., 9.63 meg.; IRF, 30.5 m., 9.83 meg.
BERLIN—8:15 p. m.—German Study club. DJD, 25.4 m., 11.77 meg.
LONDON—9:15 p. m.—"President Masaryk," talk by H. Wickham Steed. GSD, 25.5 m., 11.75 meg.; GSC, 31.3 m., 9.58 meg.; GSB, 31.5 m., 9.51 meg.; GSL, 49.1 m., 6.11 meg.
LONDON—9:50 p. m.—"The Silver Box," play by John Galsworthy. GSD, 25.5 m., 11.75 meg.; GSC, 31.3 m., 9.58 meg.; GSB, 31.5 m., 9.51 meg.; GSL, 49.1 m., 6.11 meg.

CHICAGO WAVE LENGTHS.

W-G-N—720	WENR—870	WJJD—1130
WIND—560	WAAF—920	WWAE—1200
WMAQ—670	WCFL—970	WSBC—1210
WBBM—770	WMBI—1080	WGES—1360
WLS—870	WSBD—1080	WHIP—1480

A. M.
6:45—W-G-N—Good Morning program.
7:00—W-G-N—California Sunshine.
WAAF—Celebrity Breakfast.
WCFL—You Gotta Get Up.
WLS—Julian Bentley.
WBBM—Musical Clock.
7:15—WLS—Pokey Martin.
7:30—W-G-N—Music Box.
WAAF—Don Norman.
WLS—Morning Devotions.
7:45—WJJD—Kinney's Hawaiians.
WLS—Jolly Joe's Pet Pals.
8:00—W-G-N—"Everyday Words."
WMAQ—Your Neighbors.
WCFL—Breakfast Club.
WAAF—Breakfast Express.
WLS—Lulu Belle and Scotty.
8:05—W-G-N—Good Morning program.
8:15—WLS—Minstrel Show.
8:30—WLS—Julian Bentley.
WBBM—Road of Life.
WMAQ—Whistler and His Dog.
8:45—WLS—Don and Helen.
WMAQ—Dan Harding's Wife.
WBBM—Linda's First Love.
9:00—W-G-N—Martha Crane and Helen Joyce.
WBBM—Pretty Kitty Kelly.
WLS—Margot of Castlewood.
WCFL—Party Line.
WMAQ—Mrs. Wiggs.
9:15—WLS—Aunt Jemima.
WBBM—Myrt and Marge.
WCFL—Double in Stars.
WMAQ—John's Other Wife.
9:30—W-G-N—Get Thin to Music [MBS].
WLS—Attorney-at-Law.
WJJD—Adult Education Council.
WBBM—Tony Wons.
WIND—Eb and Zeb.

Today's Features

ON W-G-N.

The Pageant of Melody, with the W-G-N Concert orchestra and octet, directed by Henry Weber and featuring as soloists Attilio Baggiore, tenor; Elizabeth Brown, soprano, and Mark Love, basso, will be aired from W-G-N's audience studio at 9:30 p. m. Mr. Baggiore has selected "Somewhere a Voice is Calling" and "Tell Me, O Blue Skies," as his solo numbers, and Miss Brown "Song of India," and the two, accompanied by Mark Love, will sing a medley of Indian themes

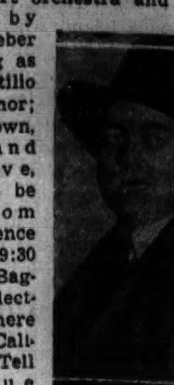

Mark Love.

Students of Yale and Princeton will compete in a battle of wits on W-G-N and the Mutual network program, "True or False?" directed by Dr. Harry Hagen, at 9 p. m. A 15 minute talk on George Washington will be given at 1:15 p. m. today by Gen. Edward H. White of the National Security league.

Other features:
7 a. m.—California Sunshine.
9—Martha Crane and Helen Joyce.
10:45—Stella Dallas.
2 p. m.—Marriage License Romances.
6—Jack Westaway.
7:30—The Lone Ranger [MBS].
8—The Camera Speaks.

ON OTHER STATIONS.

10 a. m.—WIND—Trafic court with Judge John J. Gutknecht.
2 p. m.—WCFL—Rochester Civic orchestra.
7—WMAQ—Burns and Allen.
7—WBBM—Salute to Kankakee.
7—WLS—Melody Puzzles.
7:30—WLS—Grand Hotel with "The Only Girl for Me."
7:30—WMAQ—Margaret Speaks and Wallenstein's music.
7:30—WBBM—Landt Trio and White.
8—WMAQ—Fibber McGee and Molly.
8—WBBM—Radio Theater—Madeleine Carroll and Herbert Marshall in "Romance."
8—WLS—Philadelphia orchestra, with John Brownlee, baritone.
8:30—WMAQ—Hour of Charm.
9—WMAQ—Contented hour.
9—WENR—Behind Prison Bars.
9—WBBM—Wayne King.
9:30—WENR—For Men Only, with Tallulah Bankhead, Larry McPhail, and others.
9:30—WMAQ—Public Hero No. 1—Police Chief William Freeman of Evanston.
10:15—WENR—Yale university alumni day program. President Seymour and the Glee club.

WCFL—Josh Higgins.
WAAF—Canary Serenade.
WMAQ—Just Plain Bill.
9:45—W-G-N—Dr. Friendly.
WLS—Julian Bentley.
WMAQ—The Woman in White.
WJJD—"Sentenced Men."
WBBM—Truman Bradley.
10:00—Don Pedro and piano.
WIND—Traffic Court.
WMAQ—David Harum.
WBBM—American tennis stars returning from Australia.
WCFL—Viennese ensemble.
WLS—Mary Marlin.
10:15—W-G-N—Bachelor's Children [MBS].
WMAQ—Backstage Wife.
WBBM—Magazine of the Air.
WCFL—Josh Higgins.
WLS—Pepper Young's Family.
10:30—W-G-N—Painted Dreams.
WBBM—Big Sister.
WJJD—Women's Exchange program.
WCFL—Peepers in the Pantry.
WMAQ—How to Be Charming.
WIND—Musical.
WLS—Vic and Sade.
10:45—W-G-N—"Stella Dallas."
WMAQ—Betty Moore.
WJJD—Priscilla, pianist.
WLS—The Gospel Singer.
WBBM—Aunt Jenny's Stories.
11:00—W-G-N—Woman in the Store.
WBBM—Mary M. McBride.
WCFL—Concert ensemble.
WMAQ—Girl Alone.
WJJD—Missing Persons.
WLS—Virginia Lee and Sunbeam.
11:15—W-G-N—Lady of Millions.
WMAQ—The O'Neills.
WJJD—Criminal court interviews.
WLS—Chuck Ray and Christine.
WBBM—Edwin C. Hill.
11:30—W-G-N—Quin Ryan's News Comment.
WLS—Ma Perkins.
WJJD—Safety Court.
WCFL—L. Thompson's orchestra.
WAAF—Myrna Dee Sergent.
WBBM—Helen Trent.
WMAQ—Farm and Home hour.
11:45—W-G-N—Way Down East.
WBBM—Our Gal, Sunday.
WLS—Markets.
WCFL—Fashions on Parade.
WHIP—Airlane Dance.
Noon—W-G-N—Man on State Street.
WBBM—Betty and Bob.
WMBI—Midday Gospel.
WAAF—Symphonic hour.
WHIP—Southtown Church hour.
WLS—Dinner Bell program.
WCFL—Hit Revue.
P. M.
12:15—W-G-N—Carson Robison and his Buckaroos [MBS].
WBBM—Hymns of All Churches.
WCFL—Betty and the Escorts.
WJJD—Noonday Service.
12:30—W-G-N—Markets.
WMAQ—Words and Music.
WLS—Voice of the Feedlot.
WCFL—Young Widder Jones.
WBBM—Arnold Grimm's Daughter.
12:35—W-G-N—Midday Service. Charles H. Lyttle, Meadville Theo. seminary.
12:45—WLS—Business of Farming.
WBBM—Hollywood in Person.
WCFL—Voice of Experience.
WMAQ—Donald Novis.
1:00—W-G-N—Popular Melodies.
WCFL—Man on the Street.
WIND—Italian hour.
WMAQ—N. Cloutier's orchestra.
WHIP—Movie Tunes.
WLS—School Time.
WBBM—Through a Woman's Eyes.
WJJD—Markets.
WAAF—Hoosier Philosopher.
1:15—W-G-N—Gen. Edward H. White, Washington's birthday speaker.
WCFL—Afternoon Musical.
WLS—Otto and Novelodeons.
WHIP—M'Lord and Lady Muchbucks.
WJJD—Midday Roundup.
WBBM—The O'Neills.
1:30—W-G-N—Lucky Girl [MBS].
WBBM—School of the Air.
WLS—Grain Market.
WCFL—United States Navy band.
1:45—W-G-N—Harold Turner, pianist.
WLS—Woman's Club of Chicago Heights.
WMAQ—Bonnie Stewart.
WJJD—Happy Harmonies.
2:00—W-G-N—Marriage License Romances.
WBBM—The Editor's Daughter.
WMAQ—Pepper Young's Family.
WCFL—Rochester Civic orchestra.
WLS—Homemakers' hour.
2:15—W-G-N—Quarter Hour Musical.
WIND—Priscilla, pianist.
WAAF—Music in the Air.
WMAQ—Ma Perkins.
WBBM—Meet the Missus.
2:30—W-G-N—June Baker, Home Management.
WMAQ—Vic and Sade.
WBBM—Man on the Street.
WHIP—German hour.
WJJD—Sports Edition, Warren Brown.
WAAF—Red Hot and Low Down.
WLS—Musical Roundup.
WIND—Stars Over Hollywood.
2:45—W-G-N—Good Health and Training [MBS].
WMAQ—The Guiding Light.
WBBM—Gossip club.
WIND—Happy Harmonies.
3:00—W-G-N—Musical Mail Box.
WMAQ—Lorenzo Jones.
WMBI—Radio School of the Bible.
WENR—Club Matinee.
WBBM—Houseboat Hannah.
3:15—W-G-N—West and Matey [MBS].
WMAQ—Mary Marlin.
WCFL—Philip Warner.
WENR—Club Matinee.
WBBM—Quarter Hour of Romance.
3:30—W-G-N—Afternoon Melodies.
WCFL—Tea Time.
WMBI—Sacred Music.
WMAQ—The Hughes Reel.
WENR—Club Matinee.
WHIP—Music.
WBBM—The Goldbergs.
3:45—W-G-N—Book-a-Week [MBS].
WHIP—Tea Time Musical.
WBBM—Dr. Allan Roy Dafoe.
WCFL—Three Romeos.
WMAQ—The Road of Life.
4:00—W-G-N—Edna Sellers, organist [MBS].
WMAQ—Tea Time Varieties.
WBBM—Follow the Moon.
WENR—Bennett and Wolverton.
WCFL—Make Believe Danceland.
WAAF—Rhumba Beat.
4:15—W-G-N—Three Graces and Piano [MBS].
WAAF—Kay Armen.
WBBM—Life of Mary Sothern.
WMAQ—Vagabonds.
WENR—Music Circle.
4:30—W-G-N—Afternoon Serenade.
WMAQ—Rex Maupin's orchestra.
WBBM—Stepmother.
WJJD—Percy Le Roy's Music Course.
4:45—WMAQ—Romance and Rhythm.
WENR—Cadets.
WBBM—Hilltop House.
5:00—W-G-N—Art Kahn, pianist.
WBBM—Kitty Keene, Inc.
WENR—Junior Nurse corps.
WIND—Stamp Man.
WCFL—Creagh Matthews.
WMAQ—Dick Tracy.
5:15—W-G-N—Buddy and Ginger.
WCFL—Top Hatter.
WENR—Children's stories.
WIND—Sons of Pioneers.
WMAQ—Terry and the Pirates.
WBBM—Dave Bucal.
5:30—W-G-N—Charlie Chan.
WMAQ—Jack Armstrong.
WBBM—Pappy Cheshire.
5:45—W-G-N—Little Orphan Annie.
WENR—Don Winslow.
WMAQ—Tom Mix Straight Shooters.
WIND—Listen to Yourself.
6:00—W-G-N—Jack Westaway.
WMAQ—Hal Totten.
WBBM—John Harrington.
WENR—Music Is My Hobby.
WIND—German hour.
6:15—W-G-N—Evening Serenade.
WENR—Better Business Bureau.
WCFL—Dinner concert.
WMAQ—Uncle Ezra.
WBBM—Arthur Godfrey.
6:30—W-G-N—Evening Melodies.
WBBM—Diesel Engineering.
WCFL—Hired Hands.
WMAQ—Fort Pearson.
WENR—Lum and Abner.
6:45—W-G-N—Ennio Bolognini's orch. [MBS].
WENR—"City Planning."
WBBM—Boake Carter.
WCFL—Jack Kelly's orchestra.
WMAQ—Rep. Arthur P. Lamneck of Ohio.
7:00—W-G-N—Morton Gould's orch. [MBS].
WIND—"Frontiers of Knowledge."
WLS—Melody Puzzles.
WMAQ—Burns and Allen.
WBBM—Salute to Kankakee.
7:15—WCFL—Philip Kinsman.
WIND—Fred Beck, organ.
7:30—W-G-N—The Lone Ranger [MBS].
WMAQ—Margaret Speaks.
WLS—Grand Hotel.
WBBM—Pick and Pat.
7:45—WCFL—Herr Louie and the Weasel.
WIND—"Talking Drums."
8:00—W-G-N—Camera Speaks.
WMAQ—Fibber McGee and Molly.
WLS—Philadelphia Symphony orch.
WCFL—James Alexander, tenor.
WIND—N. U. vs. Iowa.
WENR—Philadelphia Symphony orch.
WBBM—Radio Theater.
8:15—W-G-N—Kay Kyser's orchestra.
8:30—W-G-N—Ennio Bolognini's orchestra.
WMAQ—Hour of Charm.
8:45—W-G-N—Tomorrow's Tribune.
8:52—W-G-N—Highlights of Sport.
9:00—W-G-N—"True or False" [MBS].
WBBM—Wayne King's orchestra.
WENR—Warden Lewis E. Lawes.
WMAQ—Contented hour.
9:15—WIND—Walkathon.
WCFL—Concert orchestra.
9:30—W-G-N—Henry Weber's Pageant of Melody [MBS].
WBBM—Brave New World.
WCFL—Senator W. H. King.
WMAQ—Public Hero No. 1.
WENR—For Men Only.
WIND—Stars Over Manhattan.
10:00—WBBM—Poetic Melodies.
WMAQ—Amos 'n' Andy.
10:15—W-G-N—Echoes of British West Africa [MBS].
WENR—Yale Alumni program.
WCFL—Bert Block's orchestra.
WBBM—Cic Arden's orch. and guest.
WMAQ—Fort Pearson.
10:30—W-G-N—Sammy Watkins' orchestra [MBS].
WCFL—Magnolia Blossoms.
WMAQ—Henry Busse's orchestra.
10:45—WBBM—Sammy Kaye's orchestra.
WENR—L. Armstrong's orch.
11:00—W-G-N—Red Norvo's orch. [MBS].
WBBM—Jack Crawford's orchestra.
WMAQ—McIntire's orchestra.
WCFL—Chick Webb's orchestra.
11:30—W-G-N—Kay Kyser's orch. [MBS].
WMAQ—L. Armstrong's orchestra.
WBBM—Orrin Tucker's orchestra.
WCFL—Joe Gunther's orchestra.
A. M.
12:00—WBBM—Roy Eldredge's orchestra.
WENR—Brandwynne's orchestra.
WMAQ—Glenn Lee's orchestra.
12:30—W-G-N—Bob Causer's orch. [MBS].
WBBM—Songs for You.
WMAQ—Dean Fossler, organ.

Day By Day Story *of the* Experimental Farms

By Frank Ridgway

[This is the first of a series of articles explaining the new farm law appearing in this column.]

The New Farm Law

Article I.

February 20, 1938.

IN the administration of the new farm law, which has been dovetailed with the soil law passed in 1936, the corn producing area of the United States has been divided into commercial and noncommercial zones. The commercial area for 1938 includes all of Iowa, all but six counties in Illinois, and portions of ten other states in the middle west, as indicated on the accompanying map. Last year a little more than 1 billion 638 million bushels of corn were grown in the commercial area and 1

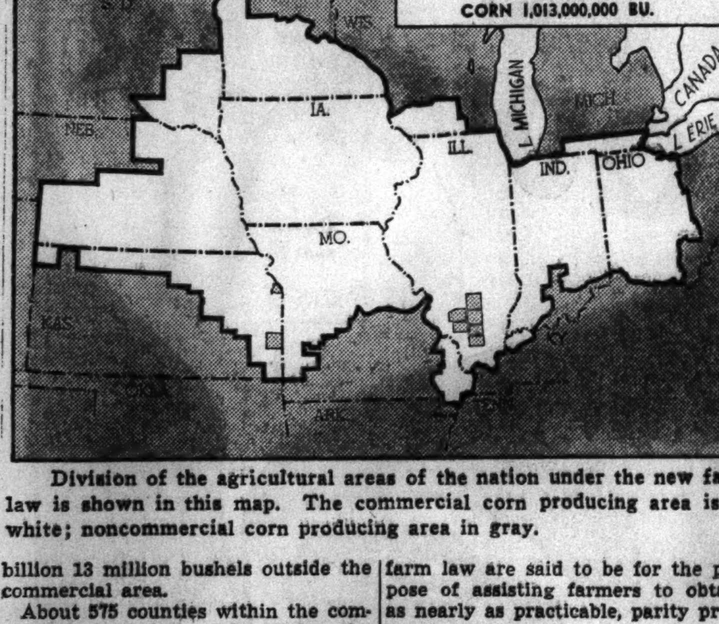

Division of the agricultural areas of the nation under the new farm law is shown in this map. The commercial corn producing area is in white; noncommercial corn producing area in gray.

billion 13 million bushels outside the commercial area.

About 575 counties within the commercial corn area come under the provisions of the farm law. Every farmer living within the commercial corn counties will be directly affected by the act if he has raised a yearly average of 300 bushels of corn during the last ten years.

New Area Each Year.

The commercial area for corn will be established by the secretary of agriculture each year. He has the authority to add to or take from the area as the production of corn varies up or down in counties and minor civil divisions, such as townships.

To understand the complicated features of the farm law, known as the agricultural adjustment act of 1938, it will be necessary for farmers to become familiar with definitions of various terms. For example, the commercial corn producing area includes all counties in which the yearly average amount of corn raised, excluding corn used for silage, is 450 bushels or more per farm and four or more bushels for each acre of farm land in the county. The figures are based on the average for the last ten years with adjustments made for abnormal weather conditions.

Two Classes of Farmers.

The farm law and soil law will be administered together. Farmers will be divided into two classes—coöperators and noncoöperators.

A coöperator is one who complies with the provisions of the soil law. He receives federal payments for planting the crops and following the practices approved by the government. The coöperator also is eligible for government loans on corn provided for in the farm law.

A noncoöperator is one who does not take part in the soil law program. He, therefore, does not receive government payments under the law and is eligible for corn loans only when there is a market quota in effect. Then he may receive limited loans only on corn that he is required to store and seal.

The loans on corn provided in the farm law are said to be for the purpose of assisting farmers to obtain, as nearly as practicable, parity price.

The Parity Price.

Parity as applied to corn is considered that price for corn that would give the farmer a purchasing power in nonagricultural goods equivalent to the purchasing power of corn from August, 1909, to July, 1914.

A market quota for corn will be put into effect when official estimates indicate that on Oct. 1 the total supply of corn will be more than 17 per cent above the amount needed for normal domestic consumption and exports. If one-third of the farmers voting in a required referendum oppose the market quota, it will not become operative. But if the market quota is put into effect, each farmer within the commercial areas will be alloted the amount of corn he can sell or feed and told how much to put in a crib under government seal.

The normal year's domestic consumption of corn is the yearly average quantity of the crop consumed in the United States during the last ten marketing years. Adjustments for trends in consumption are to be made.

The normal year's exports of corn is the yearly average quantity of the crop exported from the United States during the last ten marketing years. Again adjustments are made for current trends in exports.

FARM LANDS

Georgia.

FOR SALE—160 ACRE FARM ON U. S. highway 41, four miles north of Tifton, Georgia, with two tenant houses, three barns and residence, with all modern conveniences, including lights, water, and telephone, at $100 per acre. Write John T. Ferguson, Tifton, Georgia.

Indiana.

FOR SALE—174 A. FARM, 3 MILES La Porte, Ind. Large brick house, barn, maple grove; imp. road. Will send picture of house. L. B. Weaver, La Porte, Indiana.

5 ACRES—NEAR CEDAR LAKE. SACRIfice $450. Easy terms. Pullman 4000.

Michigan.

FARMS—ALL SIZES, PRICES; TERMS; money saving list. Evans, Fremont, Mich.

FREE FARM LIST, S. W. MICHIGAN. ALL kinds, sizes. ROESSLER, 140 S. Dearborn.

FREE LIST FARM BARGS.—S. W. MICH.; all kinds. Interstate Farms, 35 S. Dearborn.

Michigan.

ST. JOSEPH RIVER VALLEY FARMS — Fruit, grain farms, suburban homes, country estates; some with water frontage; scenic territory; choicest section fruit belt; 90 mi. Chgo. Let us know your requirements. McOmber & Co., Berrien Springs, Michigan.

Wisconsin.

—SPECIAL SALE OF RAILROAD LANDS—100,000 acres in heart of Upper Wisconsin. Only $4 to $6 per acre for good farm land. ¼ cash, balance long time. Clay loam soil unequaled for dairying, all live stock, clover, grains. Good roads, water, towns and markets. Fine fishing and hunting. Send for Booklet 5. R. S. Claar, Land Dept. Soo Line Railway, Minneapolis, Minnesota.

Miscellaneous.

SPRING CATALOG—10 STATES, UNITED 7-E South Dearborn. State 7975.

TO RENT—FARMS.

75 ACRES—5 RM. HSE., BARN, CORN AND grain cribs. Improv. Hammond 934 M.

LUX RADIO THEATRE
TONIGHT
MADELEINE CARROLL
HERBERT MARSHALL
in
"ROMANCE"
DIRECTED BY
Cecil B. deMille
LOUIS SILVERS, Musical Director
8 P.M. Chicago Time WBBM
FULL-HOUR SHOW

YOUTH CONGRESS BEGINS SYPHILIS MEETINGS TODAY

The National Youth congress of Chicago today will begin a series of 15 meetings to educate Chicago youth on the dangers of syphilis and the need of taking blood tests.

One group will meet at 11 a. m. today in the Merchandise Mart and another will meet at 1012 Milwaukee avenue at 2 p. m. The lectures will continue until March 10.

A demonstration blood test will be made on one person at each meeting to show the procedure is a painless one. Group tests will be made later.

OBITUARIES

Benjamin Parmalee.

Benjamin Parmalee, 62 years old, Waukegan lawyer and former president of the Lake County Bar association, died after a long illness yesterday in the Victory Memorial hospital, Waukegan. His home was at 839 North Sheridan road, Waukegan. He was an expert yachtsman and founder of the University club of Waukegan. He was born in Waukegan, the son of the late David Parmalee, a sea captain. He leaves his widow, Margaret, and a daughter, Barbara Jean. Funeral services will be held at 2 p. m. tomorrow in the Waukegan Masonic temple.

Dr. George W. Clayton.

Funeral services for Dr. George W. Clayton, veterinary surgeon and manufacturer of dog medicines, will be held tomorrow at 3 p. m. at the chapel at 1359 Devon avenue. Dr. Clayton, who was 79 years old, died Saturday in his home at 1810 South Wabash avenue. He was founder and president of the George W. Clayton company and a well known judge of dogs. Surviving are a son, two sisters, and a brother.

Clarence W. Thomas.

Philadelphia, Pa., Feb. 20.—[Special.]—Clarence Wilson Thomas, president for years of William G. Halkett company, cotton goods wholesalers, died at his home in Germantown today after a year's illness. He was 64 years old. At the time of the Spanish-American war, Mr. Thomas reproduced, as a government contractor, the first khaki cloth in this country from samples obtained from the British army in India.

Albert Henry Dilley.

Albert Henry Dilley, the last member of the G. A. R. in Dundee township, died yesterday in the home of his daughter, Mrs. Walter Davis of Crystal Lake. He was 89 years old. Services will be at 2 p. m. tomorrow in the Davis home.

John O. Sumner.

Boston, Mass., Feb. 20.—[Special.]—John Osborne Sumner, nationally known historian and retired professor of history at Massachusetts Institute of Technology, died today at his home.

Dr. Raleigh R. Huggins.

Pittsburgh, Pa., Feb. 20.—(AP)—Dr. Raleigh Russell Huggins, 68 years old, dean of the University of Pittsburgh medical school since 1919, died today. He had been ill about two months.

Francis W. Clarke.

Atlanta, Ga., Feb. 20.—(AP)—Francis W. Clarke, 52 years old, executive editor of the Atlanta Constitution, died tonight of pneumonia.

LEGION TO INDUCT 200 CANDIDATES IN PUBLIC RITES

As a climax to national defense week, 200 new candidates will be inducted into the American Legion by the sixth district council in a colorful public ceremony in Union Park temple, 47 North Ogden avenue, Wednesday night.

Department and county officers, district commanders, and past commanders of the Legion, and representatives of other veterans' organizations will attend. Frank P. Prete, D. S. C., district commander, will preside. James P. Ringley, past Illinois Legion commander, will be the guest speaker.

For the huge induction services, the stage will be converted into a setting of No Man's Land, with front line trenches, barbed wire, cannon, and the colors flying from a staf. The ceremony will be public.

MOTHER LOSES BATTLE TO SAVE BABY FROM FIRE

Heroic efforts by his mother and a neighbor failed yesterday to save James Paulinski, 2 years old, 2624 Ogden avenue, from burning to death.

The youngster was sleeping in his crib in the Paulinski basement flat. With him was his brother, Charles, 4 years old. Mrs. Paulinski was outside. Somehow Charles found a box of matches, and he lighted one near the crib. The crib bedding caught fire.

Attracted by the older boy's screams, Mrs. Paulinski smashed the bedroom window with her fists, and climbed inside, cutting her arm and head. Joseph Cavette, who lives in the same building, hurled to her aid, but too late to save James.

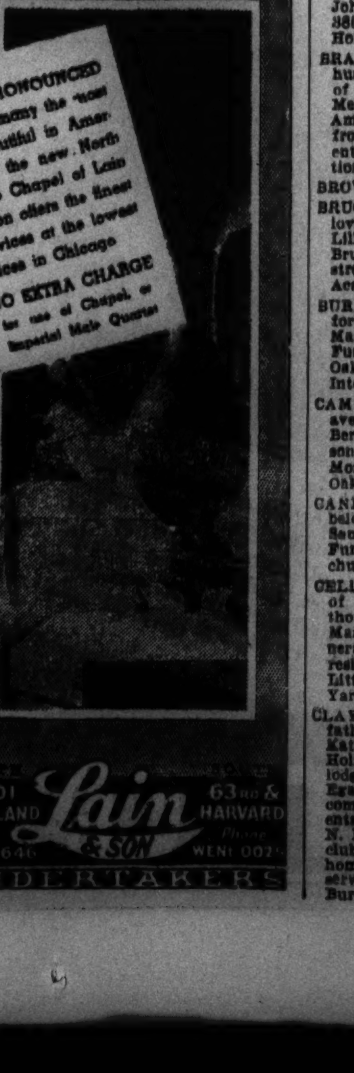

FORMER GOTHAM ARTICHOKE KING DIES IN POVERTY

New York, Feb. 20.—(AP)—Ciro Terranova, 49 years old, old-time "artichoke king," who suffered two strokes several days ago, died today at Columbus hospital.

Arrested 15 times and convicted only once—for carrying a pistol—Terranova, according to Police Commissioner Lewis J. Valentine, had been "criminally, financially, and physically impotent" for some time.

Some years ago Terranova was classed as a millionaire. At that time he resided in a palatial Westchester home, drove about in an armored car and wore large diamonds.

Ten months ago, however, he testified in a White Plains court that he was broke and living on borrowed money.

Hursen

Soloists, violinists, organists or quartettes furnished free at all Hursen home and chapel funerals. Hursen funerals cost less!

3 Funeral Homes:
North: Ph. WELlington 1724
929 Belmont Avenue
West: Ph. HAYmarket 0100
2346 W. Madison Street
South: Ph. CALumet 4030
1820 S. Michigan Avenue

Hursen

MONUMENTS AND MAUSOLEUMS.

QUALITY MONUMENTS, MAUSOLEUMS, AND MARKERS ERECTED ANYWHERE. CHAS. G. BLAKE CO. 1000 E. 67TH-ST.

CEMETERY MARKERS, MONUMENTS AT savings. Sears' State-street Store Basement.

CEMETERIES.

LOTS—$24 GRAVE UP. FULL PERPETUAL CARE. Cemetery Lot Bureau. Ran. 7599.

CEDAR PK. [MASONIC]—4 GRAVES, PERpet.; exc. loc.; nr. gate; sac. Oaklawn 237M.

FUNERAL DIRECTORS.

O'HANLEY INC. FUNERAL DIRECTION perfection 7705 Cottage Grove Rad 7705.

DEATH NOTICES are received for publication in the next morning's Final Edition of the Chicago Tribune up to 11:00 each night. Call Superior 0100 —Want Ad-Viser.

DEATH NOTICES

In Memoriam.

ALBINOLA—Simon Albinola. In memory of our dear husband and father, who passed away six years ago today. He worked hard for those he loved and never will be forgotten. LOVING WIFE, CHILDREN, AND GRANDCHILDREN.

BOHAN—Gertrude Tracy Bohan. In loving memory of my dear sister, who passed away three years ago today, Feb. 21. BROTHER RAY.

BRAUDE—Emil Braude. In fond and loving memory of our devoted and beloved husband and father, who passed away one year ago today. WIFE ANNA AND CHILDREN.

DE LARME—Revan "Sunny" De Larme. In sacred memory of my husband, who passed away two years ago today. VIRGINIA.

HARRIS—Mary Harris. In memory of our beloved mother, who passed away one year ago today. WILLIAM AND RAYMOND.

LINCOLN—Henrietta Lincoln. In sacred memory. HUSBAND, ADELE, AND BOB.

STENSRUD—Jennie Hansen Stensrud. In loving memory of our dear wife and mother, who passed away three years ago today. LOVING HUSBAND AND SON.

AUSTIN—Mary Austin, beloved wife of the late Frank Austin, fond mother of Mrs. Myrtle Spiecker, Charles Anderson, Mabel Marsden, and Frank Austin Jr. Funeral services Tuesday, 2 p. m., at funeral parlors, 7653 S. Halsted street. Interment Holy Sepulchre. Stewart 7700.

BANACH—Isadore Banach, beloved husband of Selma, fond father of Mildred, Ruth Klein, and Helen, brother of Harry and Louis. Member of Ancient Craft lodge, No. 907, A. F. & A. M. Funeral services Monday, 2 p. m., at chapel, 7206 Stony Island-av., to Oak Woods. Please omit flowers.

BERMKE—Ella H. Bermke, of 4411 N. Ashland avenue, Feb. 19, 1938, beloved daughter of Amanda and the late Frank D. Bermke. Services at chapel, 5501 N. Ashland avenue, Tuesday, Feb. 22, at 11 a. m. Interment Graceland.

BLUME—Elizabeth Blume, nee Ludwig, beloved wife of the late August J., fond mother of Susan, Margaret, and the late John Blume. Funeral from late residence, 3861 Monroe st., Tuesday at 9:15 a. m., to Holy Ghost church. Interment St. Boniface.

BRADY—Maj. Frederick S. Brady, beloved husband of the late Lillian F., fond father of Frederick, Lillian, Earl, and Myrtle. Member of Yarmo De Vere post, No. 469, American Legion. Funeral Tuesday, 8 a. m., from chapel, 4245 Madison street, to Presentation church. Interment Arlington National cemetery, Washington, D. C.

BROWN—See Wakely notice.

BRUCE—Donald Bruce, Feb. 20, 1938, beloved husband of Ruth Bruce, father of Lillian Maud Bruce, brother of William Bruce. Services at chapel, 2701 N. Clark street, Tuesday, at 3 p. m. Interment Acacia Park.

BURNS—Mrs. Agnes Jane Burns, nee Smith; formerly of Waukegan, Ill., sister of Mrs. Mary E. Paus, aunt of Mrs. William Shea. Funeral Feb. 22, at 9:30 a. m., from 1136 Oak avenue, Evanston, to St. Mary church. Interment Waukegan.

CAMPBELL—Homer S. Campbell of 824 Park avenue, River Forest, beloved husband of Bertha May, father of Homer C. Campbell, son of Mrs. Rose H. Campbell. Funeral Monday, 2 p. m., at chapel, 720 Lake street, Oak Park. Interment Forest Home.

CANDELA—Sam Candela, husband of Maria, beloved father of Vera, Anthony, Peter, Sam, Anna, Joseph, Jenny, and Frank. Funeral Tuesday, 9:30 a. m., at All Saints church, 25th and Wallace streets.

CELLA—Joseph F. Cella, beloved husband of Nellie Hanrahan Cella, father of Anthony, John, and Lauretta B. Cella, Mrs. Marie King, and Mrs. Rose Martin. Funeral Wednesday at 9 a. m. from late residence, 7719 S. Marshfield avenue, to Little Flower church. Interment Calvary. Yards 0662.

CLAYTON—Dr. George W. Clayton, beloved father of Levrett, fond brother of Mrs. Kathryn Gresham, Mrs. Nellie Gordon, and Holmes T. Clayton. Member Hesperia lodge, No. 411, A. F. & A. M.; Wiley M. Egan chapter, No. 126, R. A. M.; Apollo commandery, No. 1, Knights Templar; Oriental consistory, Medinah Temple, A. A. O. N. M. S.; life member of Medinah Athletic club, B. P. O. E., Elks. Resting at funeral home, 1359 Devon avenue, where funeral services will be held Tuesday at 3 p. m. Burial Quincy, Ill.

DEATH NOTICES

COMMONS—James P. Commons, Feb. 20, 1938, beloved husband of Grace, fond father of Mrs. Gertrude Whaples, grandfather of James J. and Grace M. Whaples. Resting at funeral home, 318-320 N. Central avenue, Austin. Services Tuesday, 2:30 p. m. Interment Forest Home.

CORNS—Bertha Meindl Corns, Feb. 19, beloved wife of Frank V., fond sister of Frank Meindl, Mrs. Anna Snyder, Laffan, and Mrs. Theresa Christiani. Funeral Tuesday, 1 p. m., at chapel, Jeffery boulevard and 77th street. Interment Fairmount. South Shore 8822.

CRITTENTON—Jessie Crittenton of Demott, Ind., beloved daughter of the late Agnes and Franklin Crittenton, sister of Nellie C. Moss. Funeral service Tuesday, 2 p. m., in chapel at Oakridge cemetery.

D'ANNA—Nickolas D'Anna, beloved son of Mr. and Mrs. Vito D'Anna of 1125 N. Hudson avenue. Funeral 9 a. m. Tuesday at St. Philip church. Burial Mount Carmel.

DALE—Irene Dale, nee Asher, Feb. 20, late of 4208 N. Damen avenue, beloved wife of Allen S., dear sister of Arthur, Leala Neren, Lulu McKee, Florence Krummel, Mildred Haller, Helen Swanson, Lloyd, Floyd, Jesse, and William. Services at chapel, 3807 Lincoln avenue, Monday, Feb. 21, at 8 p. m. Burial at Burlington, Ia. Gary, Ind., and Burlington, Ia., papers please copy.

DAVID—Judge Joseph B. David of 5513 Cornell avenue, beloved husband of the late Emma, fond father of Sigmund W. David, Mrs. Louise Jonas, Mrs. Adelaide Glassner, and Cecil T. David, dear brother of Mrs. Sadie Cartwright of Detroit, Mich. Funeral services Monday, Feb. 21, at 10 a. m., at Isaiah-Israel temple, Hyde Park boulevard at Greenwood avenue. Interment Mount Isaiah. Remains at chapel, 936 E. 47th street, until Monday morning. Please omit flowers.

DI MEO—Mary V. Di Meo, nee Forte; beloved mother of Mrs. Jessie Scelzo, fond sister of Mrs. Louisa Di Cicco and Mrs. Christina Damico. Funeral at chapel, 1158 W. Grand avenue, Wednesday, at 9 a. m. High mass at Sancta Maria Addolorata church, May and Erie streets. Interment Mount Carmel.

DONNELLY—Mary E. Donnelly, nee Lee; beloved wife of J. Edward Donnelly, fond mother of Mrs. Robert Waldt and Lee, James, and Rita Donnelly, sister of James H. Lee and the late William Lee. Funeral Tuesday, 10 a. m., from late residence, 1509 S. 4th avenue, Maywood, Ill., to St. Eulalia church. Interment Calvary.

DUFFY—James P. Duffy, Feb. 19, 1938, of 644 Oakdale avenue, husband of the late Mary Duffy, nee Bridgeman; beloved father of Catherine M., James [Bud], and Virginia Duffy, fond brother of Sister Mary Aquinas, Mrs. Catherine Coffey, Mrs. Mary A. Korwick, Mrs. Jane Corcoran, and Sister Mary Loyola. Funeral from chapel, 6328 Cottage Grove avenue, Wednesday, at 9 a. m., to Holy Cross church, 65th and Maryland avenue. Interment at Holy Sepulchre. For information, call Fairfax 2900.

DYGOT—Emil Dygot, beloved son of Herman and Bertha, dear brother of Jean Sankey of Los Angeles and Samuel. Funeral Monday, 12 noon, at chapel, 3125 W. Roosevelt road. Interment Jewish Waldheim.

FANNING—Kate Fanning, late of 1030 Dakin street, beloved wife of the late John Fanning. Funeral services Monday at 2 p. m. at funeral home, 4152 Sheridan road, at Buena. Interment Rosehill. Information, Buckingham 3050.

FLOOD—Franklin John Flood, husband of Mollie Jacobs Flood, father of Mrs. Jeanette Clauss. Services Tuesday, Feb. 22, at 1 p. m., at chapel, 5501 N. Ashland avenue. Interment Rosehill.

FRISHMAN—Jacob Frishman, beloved husband of Nettie, fond father of Jennie Cloobeck, Esther Miller, William, Ann Hochman, and Eileen Fischer, brother of Harry, Abe, Sam, Sarah Lampert, Mandel, and Samuel. Funeral Monday, 2 p. m., at chapel, 3654 W. Roosevelt road. Interment P. O. W. cemetery, Jewish Waldheim. Member of Meus Tadt-Anne lodge, No. 268, P. O. W.; Gov. William Sulzer lodge, No. 400, I. O. B. A., and Cong. Anshe Sholom.

FULLER—Charles R. Fuller, 526 Maple street, Glen Ellyn, Feb. 17, 1938, beloved husband of Abbie, father of Mrs. Myron H. Beekman, C. J. Fuller of Indianapolis, Ind., and Gladys Fuller. At chapel, 415 W. 63d street, from 8 p. m. Sunday until 11 a. m. Monday. Funeral 2:30 p. m. at Englewood Masonic temple, 6735 Yale avenue. Service by Englewood commandery, No. 59, K. T., of which he was a past commander. To Mount Greenwood. Past master of Normal Park lodge, No. 797, A. F. & A. M.; member of Normal Park chapter, No. 210, R. A. M.; imperial council, No. 85, R. & S. M.; Oriental consistory, and Medinah temple.

GAGLIARDO—Vita [Rini] Gagliardo, late of 871 Cambridge avenue, loving wife of Frank, beloved mother of Samuel and William Rini, Mrs. Josephine Bondi, Peter, Mrs. Victoria Dinn, Leo, and Mrs. Grace Cannata, dear sister of Mrs. Grace Sinemi. Funeral Tuesday, Feb. 22, from chapel, 3738 W. Chicago avenue, at 9 a. m., to St. Philip Benizi church. Burial St. Joseph's.

GALLIE—Mabel F. Gallie, late of 3502 W. Jackson boulevard, beloved sister of Roy R. Gallie of Lansing, Mich., and Loyd L. Gallie of Detroit, Mich. Funeral services at chapel, 324 S. Racine avenue, Monday, Feb. 21, at 2:30 p. m. Interment Ludington, Mich.

GATTUSO—Francesca Gattuso, beloved wife of Frank, dear mother of Mary, Peter, and Charles. Funeral Tuesday, Feb. 22, at 9 a. m., from late residence, 1802 S. 17th avenue, Maywood, to St. Eulalia church at 9:30 a. m. Interment Mount Carmel.

GEISMAN—Charles Geisman, at Miami, Fla., beloved husband of Hazel, dear father of Frances and Louis, fond brother of Harry and Ida Swarts. Funeral services Monday, 3 p. m., at memorial chapel, 5206 Broadway.

GRACE—Frank E. Grace, Feb. 20, 1938, husband of the late Nettie, nee Richards; father of Richard and Alice. Funeral Tuesday, 9 a. m., from chapel, 7705 Cottage Grove, to Our Lady of Peace church. Burial Holy Sepulchre.

GRIFFIN—Anna Griffin, nee Kenna, beloved wife of the late Cornelius, mother of Ermingarde and Alvira Farley, sister of Frank and Charles, aunt of Gladys Kenna. Funeral Wednesday, Feb. 23, at 9:30 a. m., from residence, 138 S. East avenue, Oak Park, to St. Edmund church. Cemetery notice later. Kedzie 2394.

HAYES—Francis J. [Frank] Hayes of 2649 Flournoy street, beloved husband of Theresa, nee Bender, fond father of Frank Jr., Helen Wagner, Beatrice McGinnis, George, and John Hayes, son of the late Bartholomew F. and Rosella Hayes, brother of John J., Joseph F., Margaret Mohr, Thomas, Agnes, Robert Hayes, and Catherine Smith. Resting at funeral home, 217 N. Cicero avenue. Funeral Wednesday, 8:45 a. m., at Precious Blood church. Interment Calvary.

HUGHES—Thomas Hughes, beloved husband of Julia Martin Hughes, father of Thomas Jr., brother of Mrs. William Renner, Mrs. Herbert Holland, Imogene and James Hughes. At residence, 7225 Prairie avenue. Funeral notice later. Yards 0662. Member of Electrical Workers' union, local 134.

JACOBS—Henrietta Jacobs [nee Jettchen Hirsch], beloved wife of the late Henry, sister of Clara Salomon of New York, Frieda Decker, and the late Clementine Feitler and Leo Hirsch. Funeral services Monday, 4 p. m., in chapel, 7206 Stony Island avenue; to Oak Woods.

JOHNSON—Anna Louise Johnson, 7833 Bennett avenue, beloved wife of Gust H. Johnson, dear mother of Mrs. Margaret Lundmark and Arthur Johnson. Resting at home until Wednesday noon. Services at Grand Crossing Mission church, 74th street and Cottage Grove avenue, at 2:30 p. m. Interment Oak Hill cemetery.

JOHNSON—Nels Johnson, suddenly, Feb. 19, beloved husband of Mary, fond father of Lila Johnson, and Mrs. Ethel Peterson. Funeral services Tuesday, 1:30 p. m., at funeral home, 5200 N. Western avenue, corner of Foster. Interment Rosehill.

JOHNSTON—Charles Budd Johnston, Feb. 17, of Tupper Lake, N. Y.; nephew of Mrs. G. A. MacDowell and Mrs. C. A. Wiltsee. Services Monday, Feb. 21, at 2 p. m., at chapel, 124 Madison street, Oak Park, at Lombard avenue. Interment Woodlawn.

JONES—Josephine White Jones, beloved wife of William Elmer Jones, 5042 Dorchester avenue, devoted mother of Mrs. Eleanor M. Wurster of Chicago and Mrs. Josephine W. Patterson of Minneapolis, Minn. Services at 2:00 p. m. this afternoon in the chapel of the Holy Grail, Disciples Divinity house, 1156 E. 57th street. Interment in Elmwood cemetery, Kansas City, Mo.

KABERNA—Ralph George Kaberna of 8445 S. May street, beloved husband of Bernice, nee Maley; fond father of Allen, son of Louis and Anna, brother of Joseph and Mrs. Ruth Browne. At chapel, 8400 S. Ashland avenue. Funeral Tuesday, 2 p. m. Interment Beverly cemetery.

KALINAK—Mary Kalinak, dearly beloved wife of Peter, mother of Ann, Emil, Michael, William, sister of Anna Jarovich. At chapel, 2300 W. 51st street. Funeral services at SS. Peter and Paul church, Tuesday, Feb. 22, at 9 a. m. Interment Evergreen Park. Information call Hem. 2100.

KORBEL—Felix J. Korbel, dearly beloved father of Anna Hedl and Felix Jr. Funeral Wednesday, Feb. 23, at 1:30 p. m., at chapel, 845 Armitage-av. Burial Graceland.

KORTAS—Lottie Kortas, Feb. 16, at Tucson, Ariz., late of 5725 N. Menard avenue, beloved wife of Michael, loving mother of Anna, Frances, Harriet, and Mae, sister of Vera Koller and Pauline Kaczmarek, mother-in-law of John Ozorek, Joseph Paskiewicz, and George Hand, grandmother of Eleanore and Joseph. Funeral Tuesday, 9:30 a. m., from funeral home, 5826-28 Elston avenue, to St. Tarcissus church. Interment St. Adalbert's. Palisade 4400.

DEATH NOTICES

KRANTZ—Andrew S. Krantz, beloved husband of Beatrice C., fond father of Mrs. Agnes J. Hanson, Mrs. Dolores E. Mattex, Beatrice V., Andrew S., Edward G., Le Roy J., Quentin, and Kermit Krantz. Member Oak Park lodge, No. 1295, B. P. O. E. At rest at chapel, 720 Lake street, Oak Park. Funeral notice later.

LARSEN—John Larsen, Feb. 19, 1938, beloved husband of Esther Larsen, beloved father of Carrie and the late Maurice Larsen. Services at residence, 5083 Emerald avenue, Wednesday, Feb. 23, at 2 p. m. Interment Cedar Park.

LEVY—Belle Levy of 3318 Lake Shore drive, beloved wife of the late Joseph, dear mother of Bertha Kahn, Anna Greenberg, Ida Blostein, Rose Berman, and Henry K. Funeral services Tuesday, 2 p. m., at Memorial chapel, 5206 Broadway. Interment I. O. B. A. cemetery, Waldheim. Please omit flowers.

LISTER—Maren Lister, nee Gulbransen, of 3732 Giddings street, beloved wife of Charles. Funeral services Tuesday at 3 p. m., at funeral home, 3801 Fullerton avenue. Interment Mount Olive.

McCAGUE—William L. McCague, suddenly, Feb. 20, 1938, at Library Plaza hotel, Evanston, Ill., husband of the late Harriet Hypes McCague, father of Margaret McCague Bristle, brother of Mrs. George Marples. Funeral services 2:30 p. m. Tuesday at Rosehill cemetery chapel, Chicago.

McGIVNEY—Eliza McGivney of 5423 Ridgewood court, Feb. 19, 1938, fond sister of John McGivney, Mrs. Catherine O'Reilly, and Mrs. Margaret Coridan, Delia, Georgia, and the late Mary Cronin. Funeral Tuesday, at 9:30 a. m., from chapel, 5208 Lake Park avenue, to Church of St. Thomas the Apostle. Interment Mount Carmel.

McNAMARA—Alice B. Mooney McNamara, wife of the late James L., beloved mother of John E., Mrs. Alice Priester, Frank W., Mrs. Margaret Schliep, James L., Edward S., and the late Thomas and Martin McNamara. Funeral from chapel, 4817 Madison street, Wednesday, at 10 a. m., to St. Mel church. Burial Calvary. Austin 1137.

MILOSLAWSKY—Amelia Miloslawsky [Mills], beloved wife of the late Wolf Miloslawsky. Funeral services Tuesday, Feb. 22, 11 a. m., at family lot, Jewish Graceland.

MILLER—Edward A. Miller, late of 8516 S. Givens court, beloved son of Ida J. and the late Albert G., fond brother of Arthur R., Mrs. Florence Sherman, and Mrs. Mildred Wahl. Funeral Tuesday, 2:30 p. m., at chapel, 858 W. 87th street. Interment Fairmount.

MILLER—Mrs. Louise Miller, formerly of Chicago, now of Pentwater, Mich., mother of Paul E. Bermann Sr., Mrs. Barbara Lindenau; six grandchildren, one great-grandchild. German papers please copy.

MURRAY—Ellen McMahon Murray, beloved wife of the late Martin Murray, dear mother of Margaret and the late Catherine Murphy, Michael, and Mattie Murray. Funeral Wednesday, 9 a. m., from residence, 8030 S. Ashland avenue, to Little Flower church. Interment Mount Carmel. Native of Carrigaholt, County Clare, Ireland. Information Victory 1158.

NAUMES—Constance Mary Naumes, age 3½ years, beloved daughter of Edward and Lydia Mathias Naumes. Funeral Tuesday, Feb. 22, 9:30 a. m., from funeral home, 4905 Lincoln-av., to St. Mathias church. Interment St. Joseph cemetery.

NEVINS—Edward Nevins, 7448 N. Claremont avenue, beloved father of Mrs. J. P. Naumes, Medford Ore.; Mrs. John McDonnell, Evanston, Ill.; Mrs. Arthur R. Williams, Normal, Ill.; Edward A. Nevins, Highland Park, and W. P. Nevins. Funeral from home of Edward A. Nevins, 641 W. Central avenue, Highland Park, Monday, to Immaculate Conception church at 9:30 a. m. Interment St. Mary cemetery, Lake Forest.

PALM—Gustave R. Palm, 1428 E. 68th street, beloved husband of Emma T., dear father of Edwin G., Ebba, and Violet. Funeral Tuesday, Feb. 22, at 2 p. m., at funeral home, corner 79th and Aberdeen. Interment Oak Hill.

PEKSA—Mary Peksa, 2644 S. Drake avenue, wife of Frank, mother of Charles, Frank, Mary Hofer, Bessie Danek, Anna, Emily, Rosalie, and Helen Over. Funeral services Wednesday, 1:30 p. m., at chapel, 3821 W. 26th street. Interment Bohemian National cemetery. Lawndale 2912.

PHILLIPS—Fred A. Phillips, husband of the late Ann Robertson Phillips, father of Jean Walsh, brother of Mrs. Gertrude Warner, Mrs. Maude Church Jaekel, and the late George W. Phillips. At rest and services at funeral home, 208 S. Marion street, Oak Park, Tuesday, Feb. 22, at 2 p. m. Burial Oakridge cemetery.

POLLAK—Belle Pollak [nee Fried], devoted wife of Arthur, beloved sister of Dan, Kittie Sugar, and Claire Faiber of New York City, fond aunt of Peggy Sugar and Herbert Fried. Funeral services Monday, Feb. 21, 2 p. m., at chapel, 936 E. 47th street. Interment Rosehill.

POYNTON—John F. Poynton, age 81, fond brother of Thomas M., James B., and Margaret Kelly of Los Angeles. Funeral Monday, 10 a. m., from chapel, 8619 S. Ashland, to St. Margaret church, 99th and Throop.

QUIGG—Florence May Quigg, nee Found, 8546 S. Marshfield, beloved wife of William, dear sister of Mrs. Mabel Rice, fond aunt of Fred G. Rice. Funeral Wednesday, Feb. 23, at 10:30 a. m., at Drexel Park Presbyterian church, corner 64th street and Marshfield. Interment at Lockport, Ill. Resting at funeral home, corner 79th and Aberdeen, until 9 a. m. Wednesday. Will lie in state at church between 9:30 and 10:30 a. m. Wednesday. Joliet papers please copy.

RING—John J. Ring, beloved husband of Harriet Ludan Ring, brother of Mrs. Angela Roth, Mrs. Frances Wolanin, Mrs. Martha Ronschke, Mrs. Josephine Siwa, Mrs. Helen Pabst, and Mrs. Harriet Mador. Funeral Tuesday at 9:30 a. m. from chapel, 6222 Broadway, to Our Lady of Grace church. Interment St. Adalbert's.

RINI—See Gagliardo notice.

ROSENBERG—Louis J. Rosenberg of South Bend, Ind., age 36, loving husband of Shirley E. [nee Rosenberg], father of Louis Jr., Ann Frances, and Tobey June, loving son of Mrs. Jennie Self of South Bend, brother of Harold C. of Los Angeles. Remains at home, 309 Peashway street, South Bend. Funeral Monday, 1:30 p. m., Feb. 21, at Temple Bethel. Interment Rochester, Ind.

RYAN—Frank J. Ryan Jr., Feb. 20, at Hines hospital, beloved son of the late Stephen and Joanna, fond brother of John P., Harry I., Mrs. John T., Mrs. Robert W., Josephine, and the late Joseph A. Ryan. Funeral Wednesday, Feb. 23, at 9:30 a. m. from chapel, 3153 W. Harrison street, to Resurrection church. Interment Calvary. Member of W. H. Gordon post, No. 1249, V. of F. W.

SCHEY—Clara Schey, beloved daughter of the late Leo and Emilie Schey, fond sister of Frank, George, and Mrs. R. Moroney. Funeral Tuesday, 9:30 a. m., from residence, 1352 Granville avenue, to St. Gertrude church, corner of Granville and Glenwood.

SMITH—Alyce Therese Smith, 5 months old, darling daughter of Leo M. and Agatha Dignan, dear sister of Joan Marie and Thomas J. Smith. Funeral Tuesday, 10 a. m., from residence, 5817 W. Adams street. Interment All Saints'.

STEWART—Isabella Stewart, Feb. 20, 1938, beloved wife of the late William, fond mother of Mrs. Prudence Tanner, Hugh, William, James, and Samuel Stewart. Funeral services Wednesday at 2:30 p. m. at Drexel Park Presbyterian church, 64th street and S. Marshfield avenue. Interment at Fairmount cemetery. Remains at her late residence, 1476 W. 72d street, until Wednesday noon.

STIMPSON—Martha Russ Stimpson, Sunday, Feb. 20, 1938, at Milwaukee, age 88 years, mother of William E. Stimpson, Minocqua, Wis., and the Rev. Killian A. Stimpson, Milwaukee. Services at the Church of Holy Communion, Maywood, Ill., Tuesday, p. m. Interment Forest Home cemetery. Please omit flowers.

STEVENSON—James R. D. Stevenson of Winnetka, Ill., suddenly, Feb. 18, 1938, beloved husband of Ida [nee Kohle], father of James Jr. and Mrs. P. B. Magnuson Jr. Memorial services Graceland cemetery chapel Monday, Feb. 21, at 3 p. m.

STRUNK—Ella A. Strunk, Feb. 20, 1938, of 435 Hannah avenue, Forest Park, wife of Henry L. Strunk, mother of Mrs. Bernice Rose and Kenneth W. Strunk. Resting at funeral home, 318-320 N. Central avenue, Austin. Services Wednesday, 2 p. m., at Trinity Evangelical Lutheran church, corner Erie and Ridgeland avenue, Oak Park. Interment Woodlawn.

UTESCHER—Walter E. Utescher, Feb. 20, 1938, late of 1020 Mapleton avenue, Oak Park, chief engineer of the Grant hospital, beloved husband of the late Alma, fond father of Erich, Arno, Walter, and Hugo Utescher. Funeral services Wednesday, p. m., at chapel, 5149 N. Ashland avenue, at Foster. Interment Elmwood. Member of Chicago Technischeverein and N. A. R. E. Longbeach 5147.

VANACORA—Maggie Vanacora, nee Capobianco, beloved wife of Leo, fond mother of Thomas, Conrad, Mrs. Mary Heddermann, James, Dominic, and Joseph, sister of Joseph Capobianco and Mrs. Josie Francaviglia. Funeral Tuesday, 9 a. m., from her late residence, 7618 Ellis avenue, to St. Francis de Paula church. Burial Holy Sepulchre. Prospect 3800.

WAKELY—Mae Wakely, nee Bennett, beloved wife of the late Percy Wakely and William Bennett, mother of Mrs. Vivian Culbertson, Mrs. Ethel Brown, Ruby Wakely and late Sadie Bennett. Funeral Tuesday, 2 p. m., at residence, 7719 Calumet avenue. Burial Evergreen. Yards 0662.

WELCH—Jeannette D. Welch, nee Dupuis, 200 Bell avenue, Highland Park, wife of William M. Welch, mother of Denise, Mabel, Medard, Richard, and the late Jean. Private family services. Please omit flowers.

'Room Service' Merry Opus on Staging a Play

"ROOM SERVICE."
A play by John Murray and Allen Boretz, given in the Selwyn theater Feb. 20, 1938, under the management of George Abbott.

THE CAST.

Sasha Smiroff.....Michael Dalmatoff
Gordon Miller.....Reed Brown Jr.
Joseph Gribble.....Fleming Ward
Harry Binnion.....James Lane
Faker Englund.....Nat Cantor
Christine Marlowe.....Mary Cheffey
Leo Davis.....Clinton Sundberg
Hilda Manney.....Patricia Palmer
Gregory Wagner.....Matt Briggs
Simon Jenkins.....Marshall Bradford
Timothy Hogarth.....John Carmody
Dr. Class.....John Clarke
Bank Messenger.....Russell Morrison
Senator Blake.....Edward Nannery

BY CHARLES COLLINS.

The standard description for plays such as "Room Service," which came to the Selwyn theater last night with a Broadway reputation for popularity, is "roaring farce." This label means that the actors do part of the roaring and the audience does the rest—a state of affairs usually followed by peace of mind in the box-office.

"Room Service" is an energetic fantasia on the methods of play production in New York by fly-by-night impresarios. If its subject has general application, then there is no need for surprise over the present condition of the American drama. Perhaps the mad and fraudulent behavior of the characters in this merry little opus, as they strive to bring an alleged masterpiece called "God-speed" to its birth-pangs, is the history of the decay of the theater in a nutshell.

The traditional method of the form of play-writing called farce is contained in the three forms of the adjective, "absurd," positive, comparative, and superlative. The required technique of acting also follows this grammatical formula: It must be fast, faster, fastest; loud, louder, loudest, and wild, wilder, wildest.

In its writing, acting, and direction, "Room Service" follows these traditions faithfully. Its mechanism works accurately, and copious laughter results.

The youngest ancestor of its plot is the well-remembered "Three Men On a Horse." Here are the three blades of Broadway once more, absorbed in a crazy Broadway adventure for money-getting; and here also is the quaint simpleton who falls into their clutches—in this case a naïve young playwright.

The predicaments of this group and their associates are based upon the technique of the hotel business as well as the inside workings of that form of speculation called "show business." For the three men on a manuscript and their literary victim are imprisoned in a hotel room for non-payment of bills. The scene in which a waiter, bribed with the promise of a rôle in the new play, smuggles a dinner tray into the room, after its occupants have become half-starved, is notable for its humorous effect. It is the most gluttonous dinner scene in the history of the drama.

The cast is brisk and competent, and the various types in the story are persuasively depicted. Reed Brown Jr. carries the plot with a vigorous characterization of the shoe string impresario; James Lane and Nat Cantor are effective as his comrades; and Clinton Sundberg is amusing as the innocent playwright. Matt Briggs, a veteran of the Chicago company of "Three Men On A Horse," is the ablest roarer as an indignant hotel executive.

* *

Announce Betrothal of Frances Munn to George F. Baker Jr.

Palm Beach, Fla., Feb. 20.—[Special.]—Charles A. Munn of Palm Beach and Paris and Mrs. Jacques Allez of Philadelphia and Paris have announced the engagement of their daughter, Miss Frances Drexel Munn, to George F. Baker Jr., son of Mrs. George F. Baker of Glen Cove, L. I., and New York, and the late Mr. Baker. Miss Munn received her education in London and Paris, and made her debut in 1934 in Philadelphia. Mr. Baker, grandson of the banker known as "the dean of Wall Street," attended St. Paul's school at Concord, N. H., and is now a senior at Harvard university.

* *

Infant Welfare Unit Gives Dinner Dance on Saturday

Circle 19 of the Oak Park and River Forest Infant Welfare society will hold its annual dinner-dance Saturday evening in the two main ballrooms of the Graemere hotel. Mrs. Charles H. Jackson is chairman of the event.

She'll Be June Bride

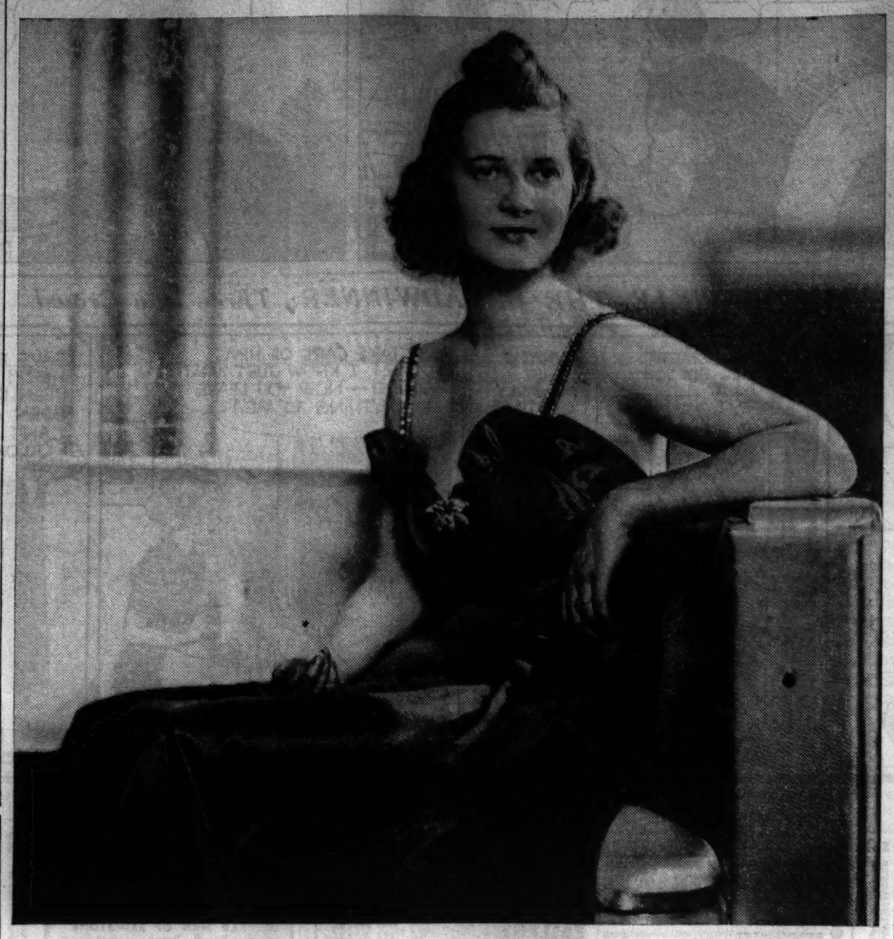

[Koehne Photo.]

Miss Geraldine Brauer's engagement to Richard Collington Streeter, son of Mr. and Mrs. Lorenzo C. Streeter of Wilmette, was announced by Miss Brauer's mother, Mrs. Paul Brauer, at a cocktail party in her home at 3240 Lake Shore drive yesterday. Miss Brauer attended the University School for Girls and was graduated from Briarcliffe college in New York last year. Mr. Streeter attended the United States Naval academy. The wedding will take place in June.

Helen Gillette to Wed John Merryweather

BY JUDITH CASS.

MR. AND MRS. HOWARD AUSTIN WILL gave a small eggnog party at their apartment, 31 East Elm street, yesterday, to celebrate their first wedding anniversary and to announce the engagement of their sister, Miss Helen Gillette, to John Merryweather, son of Mrs. George H. Merryweather and the late Mr. Merryweather of Highland Park.

Only intimate friends of Mr. and Mrs. Will [Marietta Gillette] and of their sister and Mr. Merryweather were invited to the party yesterday, and the news of the engagement came as a complete surprise. In the absence of Mrs. Will's and Miss Gillett's father, Edwin F. Gillette, who lives in Pasadena, their brother, Hyde Gillette, whose wife is the former Marie Smith, led in toasting the two couples. Mr. and Mrs. William Shippen Jenks, who announced the engagement of their niece, Marietta, to Mr. Will a year and a half ago, were not here to announce Helen's engagement to Mr. Merryweather, for they have gone to California to spend the remainder of the winter with Mr. Gillette.

Miss Gillette a Member of Chicago Opera Ballet.

Mrs. Will and Miss Gillette made their home with Mr. and Mrs. Jenks for several years, and it was Mr. and Mrs. Jenks who gave them a joint debut tea five years ago at the Fortnightly. Miss Gillette attended the Santa Barbara School for Girls and the late Miss Elizabeth Risser's school in Rome, Italy. For the last few years she has been interested in dancing and has become a member of the ballet of the Chicago City Opera company. Her talented dancing was outstanding in two or three of the Service club revues a few years ago.

Mr. Merryweather attended the Andover academy and was graduated from Amherst in 1924. Later he studied at the Chicago Academy of Fine Arts and now he is practicing commercial designing and illustrating in Chicago. No date has been set for the wedding.

News from California tells that Mr.

[Continued on page 21, column 1.]

Looking at Hollywood — by Ed Sullivan

The Week's Wash

Hollywood, Cal., Feb. 20.—Biggest story here at the moment is the near-panic of the movie makers as box office receipts all over the country take a nose dive of 30 per cent. What this means in actual dough can best be estimated by a review of what the major companies did at domestic box offices in 1936. Loew's [M-G-M is a subsidiary] grossed $108,781,000, netted $11,000,000. Paramount grossed $107,347,000, netted $3,889,000. Twentieth Century-Fox grossed $51,671,000, netted $7,723,000. RKO grossed $49,178,050, netted $2,485,911. Warner's grossed $35,454,000, netted $3,177,000. Universal grossed $17,408,254, had a net deficit of $1,988,524. Take 30 per cent off these 1936 grosses and figure out how badly in proportion it will damage net returns, and you will understand the nervous palpitation of the cinema magnates. The 1936 figures are interesting, too, because the proportion of net to gross tells you the whole story of corporate efficiency.

If the actors, for whom he's done so much, throw their academy votes to Robert Montgomery, he's a cinch to beat out Muni and Tracy. "Night Must Fall" gives the actor voters a fine peg on which to hang their gratitude. . . . Don't be startled when Kay Francis leaves Warners'. . . . Joan Crawford swooped out of that night spot because George Raft had been given her table. . . . Real background of the rumpuses between Will Rogers' daughter, Mary, and Jimmy Grainger's lad, Eddie, is religion. . . . Miss Rogers now threatens to go to England. . . . For the first time, in any recollection, Francis Langford really seems to be in love—with Jon [Hurricane] Hall. . . . Darryl Zanuck's trailer dressing room gift to the Ritz trio has this notation: "Through these portals pass the most beautiful 'boys' in the world." . . . The Wayne Morris-Priscilla Lane attachment has reached such a state that their work on the screen suffers. Directors and Warner execs are plenty upset. . . . After "Test Pilot" retakes, Myrna Loy will go to Paris, Spencer Tracy will go to the hospital and then to Honolulu and Bali-Bali, and Gable will go—I promised not to tell.

Judy Stewart wrecked the Gloria Youngblood-Rudy Vallee romance fast-

Judy Stewart and Rudy Vallee.
[Acme photo.]

er than you could say, "All points west." . . . Wish that Walter Wanger and Joan Bennett would make up their minds. . . . The Manuel Del Campo [Mary Astor] anniversary startled the skeptics. . . . That was Junior Laemmle hop-skip and jumping with Mary Carlisle at the Clover club. . . . Ditto Clare Dodd and Agent Walter Kane, Pat Ellis and Bill Hunt, Virginia Field and Alex D'Arcy, Andrea Leeds and Attorney Barry Brennan, Joyce Matthews and Arnold Kunody. . . . The local lovers prefer Bob Grant's dreamy music. . . . With Papa Dan Topping in N. Y., Greg La Cava, Eddie Sutherland, Randy Scott and Bruce Cabot are squiring Arline Judge around town. . . . Despite doctor's orders, Mrs. Norman McLeod got out of a sickbed and flew to Florida to vacation with the La Gorces, Washington, D. C., biggies.

Despite reports, the Clark Gable divorce has not progressed. In his original settlement of $300,000 he failed to get a complete release. . . . Glenda Farrell's romance, this week, is Phil Ormsby. . . . Paulette Goddard's first formal test as Scarlett finally got "Gone with the Wind" under way. I think Dave Selznick would have been wiser to accept the $300,000 offer for the script. He paid $50,000 and the profit of a cool quarter of a million dollars would have been a soft touch. . . . Anita Louise continues with Bob Abbott. . . . Brian Aherne and Barbara O'Neill are turning into a four alarm blaze.

Max Factor points out that the blonde era in Hollywood is passing, basing the estimate on his figures showing that only 6 per cent of the glamor girls are now tinting their hair blonde. Three years ago it was 21 per cent. He says that the death of Jean Harlow is responsible for the slump in blondes. Far be it from me to argue with Max, but Carole Lombard, Connie Bennett, Virginia Bruce, Joan Bennett, Alice Faye, Sonja Henie, and Joan Blondell seem to be doing very nicely at the moment.

Handel's Song Cures Schipa's Fatigued Voice

When Tito Schipa sang Handel's "Where'er You Walk" last night in the course of his Civic Opera house recital only a person with a heart of stone could have noticed and recorded any flaws in the performance. Here were the enchanting Schipa pianissimo, the Schipa dignity of phrase, the Schipa feeling for exquisite nuance. That most benign of lines, the one about trees crowding into a shade, carried the very essence of blessing.

BUT—heart of stone or no heart of stone, there were flaws to spare in the group to which the Handel air served as encore. The Italian tenor's voice sounded tired, almost husky at times. A forte that started promisingly would turn harsh before it ended; a phrase was likely to boast an unscheduled stop and start somewhere in the middle.

These sour remarks apply to the Liszt "Liebestraum" and the Schubert "Serenade," not to Scarlatti's "Le Violette," which closed the group.

Michael Wilkomirski, assisting artist on the same program, scratched in the most un-Wilkomirskiish manner in his performance of Kreisler's arrangement for violin of the Corelli-Tartini variations. He played an interesting bit of Polish impressionism, Szymanowski's "The Fountain of Arethusa," with a shiningly beautiful tone.

Federico Longas served Mr. Schipa as accompanist; Clara Siegel, Mr. Wilkomirski. The program was a benefit for the woman's auxiliary of the American hospital.

To the Goodman theater last night came the poker faced dance group of Marian Van Tuyl. That these poker faces could relax into the most warming smiles at the end of a number and that their owners were capable of executing maneuvers full of elfin humor seemed to lessen considerably the terror which is apt to seize an audience and a reviewer when they are confronted with The Modern Dance.

With the musicianly playing of Raymond Ericson replacing the austere thumps which it is our lot to endure at so many dance recitals, Miss Van Tuyl and her group moved brilliantly through a program which aimed to represent ideas and intuitions rather than those "real" life, three dimensional things into which you could conceivably sink your teeth.—E. B.

Rubinstein's Piano Playing Stirs Audience to Shouts

BY EDWARD BARRY.

What a piano player!

Soon after 3:30 yesterday the members of the small audience which had assembled in the Studebaker theater began exchanging wondering looks. The realization was slowly dawning that they had had the good luck to choose for their afternoon's fun one of the biggest events of this or any other music season.

These people stayed until nearly 6, shouting their heads off and bursting again and again into that hand stinging, rapid fire type of applause which is a sure sign of genuine, as opposed to politely simulated, excitement.

So great a pianist is Artur Rubinstein, the quiet and unassuming little Pole who was responsible for all this pandemonium, that it is almost impertinent—and certainly irrelevant—to make a solemn list here of his technical virtues. Such a proceeding would imply that interpretative musicians can be graded according to a system—so many points for tone, so many for mechanical dexterity, etc.

One can dismiss all this by saying simply that his pianistic vocabulary is complete, that he possesses the technical wherewithal to convey intelligibly to a listener anything which he wishes to communicate.

The real reason for Rubinstein's greatness is the fact that he has something to communicate. His delicate intuitions have enabled him to discover the musical meaning hidden away within the maze of lines and notes and spaces on the printed page. And when we listeners, likewise by intuition, receive this meaning, we are prepared to swear that the interpreter is right—that this and nothing else is what the composer was trying to say.

Rubinstein's universality of sympathy is as amazing as his penetration. The wonder and freshness of the Chopin mazurkas were as convincing as the really stupendous pronouncements of the Bach C major toccata. And the epigrammatic little "Mouvements Perpetuels" of Paulenc did not suffer at all from the fact that they were played by a pianist who had just finished a complete exposition of the artistic credo of César Franck.

Stevens
Chas. A. Stevens & Co.
Chicago's largest store for women

Nutria Lapin

Special!
Stunning fur coats . . .
many formerly were 59.00, 69.00 and 79.00
now only 39.00

A wonderful opportunity for you to get a fine, serviceable, smartly styled fur coat at a great saving! Buying now is a real investment for the future . . . for these are values you seldom find! Lapins, sealines (coney), beaverettes (coney), gray dyed Lamb and kidskins. Quantities are limited, so do shop early today!

Downstairs, State Street
Downstairs at Stevens
State Near Washington Chicago

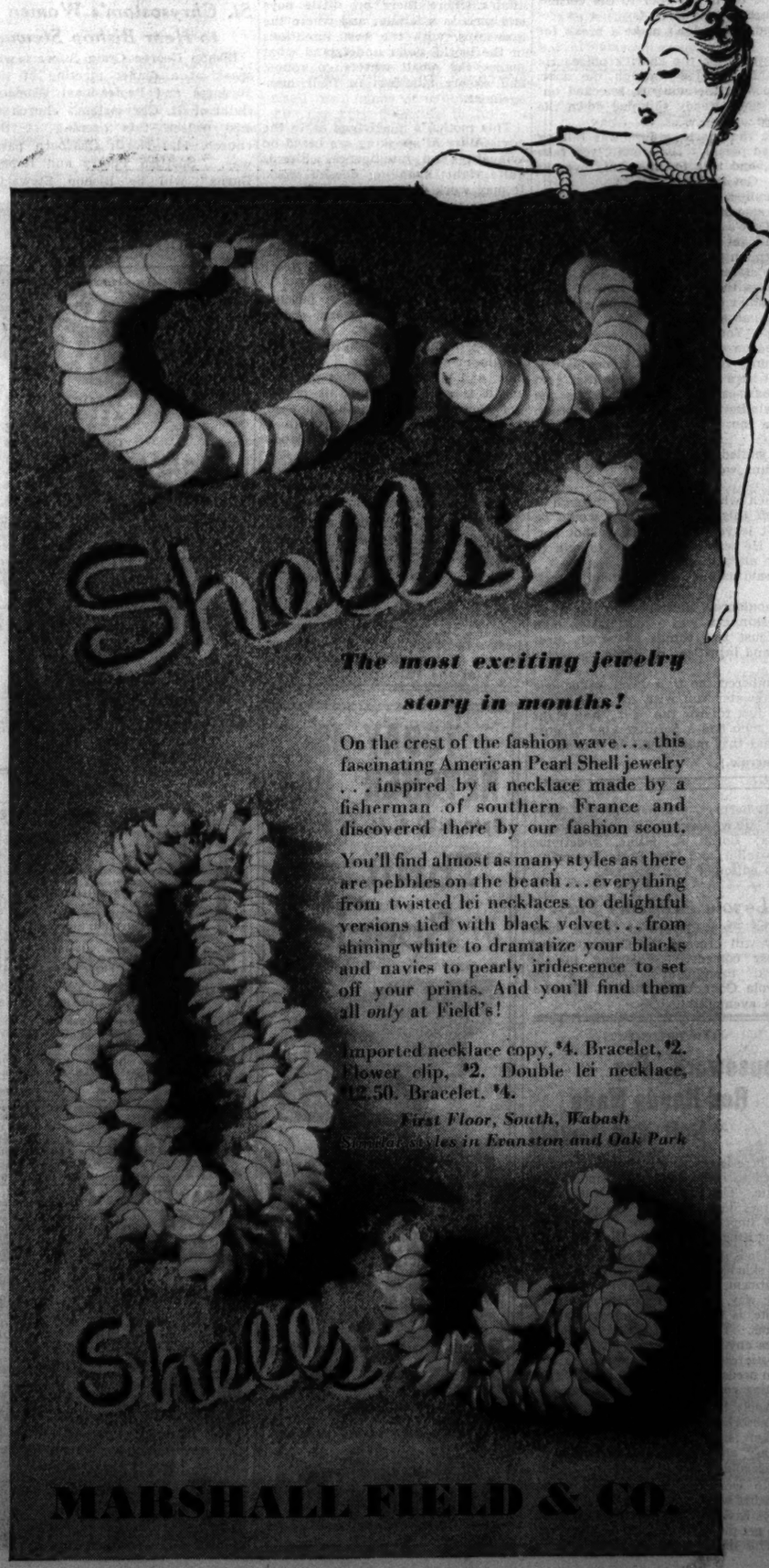

The most exciting jewelry story in months!

On the crest of the fashion wave . . . this fascinating American Pearl Shell jewelry . . . inspired by a necklace made by a fisherman of southern France and discovered there by our fashion scout.

You'll find almost as many styles as there are pebbles on the beach . . . everything from twisted lei necklaces to delightful versions tied with black velvet . . . from shining white to dramatize your blacks and navies to pearly iridescence to set off your prints. And you'll find them all *only* at Field's!

Imported necklace copy, $4. Bracelet, $2. Flower clip, $2. Double lei necklace, $2.50. Bracelet, $4.

First Floor, South, Wabash
Similar styles in Evanston and Oak Park

Shells

MARSHALL FIELD & CO.

Stevens
Chas. A. Stevens & Co.
Chicago's Largest Store for Women
State near Washington

15% reduction
on Silhouette Shop Treatments during February!

The modern way to a slimmer, more fashionable figure is a delightful experience! Under the directions of a trained nurse, the applications arouse circulation with the infra-red ray, then are followed by healthful, skilled massage. Relax the inches away.

No diet . . . no exercise. Slenderize the effortless way where body sculpturing is reduced to a science. Make your appointment today.

Save 20% on these three permanents! February only!

15.00 Piero Paris Permanent now.....12.00
12.50 Vitron Permanent now.....10.00
10.00 Vita Tonic Permanent now.....8.00

Phone Ran. 1500
Powder Box - Silhouette Shop.....Sixth Floor

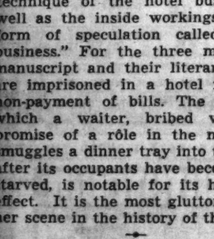

BRILLIANT SPRING
YARNS
AT THESE LOW PRICES

SPECIAL AT ALL STORES
Two pounds patch quilt pieces, assorted colors.
2 pounds 29c
Include Postage on Mail Orders.

Crepe.....oz. 20c
Southland Flake Nub Cotton.....oz. 10c
Saxony.....oz. 20c
Genuine Germantown Zephyr and Ombre Yarns for Afghans.....oz. 19c
Complete Selection of Other Yarns Equally Low

Send for free catalogue of over 800 actual samples to Goodman Bros., Dept. T, 405 S. Wells St., Chicago.
MAIL ORDERS PROMPTLY FILLED

Garments Hand Cleaned and Blocked by Experts.....1.50

Goodman Bros.
7 Convenient Neighborhood Stores
LOOP: 408 S. WELLS ST.....Open Thursday Evenings
NORTH: 4535 BROADWAY.....Open Tues. and Thurs. Eves.
SOUTHWEST: 6248 S. ASHLAND.....Open Tues. and Thurs. Eves.
SOUTH: 1408 E. 55TH ST.....Open Tues. and Thurs. Eves.
WEST: 5667 W. MADISON ST.....Open Tues. and Thurs. Eves.
WAREHOUSE STORE, 1244 S. UNION AVE..OPEN SUNDAYS
NEW STORE: 325 HOWARD ST.....7 Doors West of Howard "L" Station.....Open Tuesday and Thursday Evenings

Venus

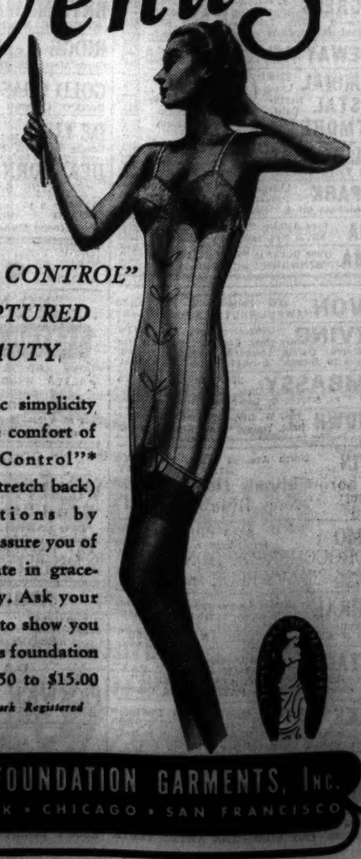

"CURVE CONTROL" SCULPTURED BEAUTY

The classic simplicity and divine comfort of "Curve Control"* (vertical stretch back) foundations by VENUS assure you of the ultimate in graceful beauty. Ask your corsetiere to show you tomorrow's foundation today. $3.50 to $15.00

* Trade Mark Registered

VENUS FOUNDATION GARMENTS, Inc.
NEW YORK • CHICAGO • SAN FRANCISCO

GUNHAMMERED GOLD

By Luke Short

[Copyright: 1938: By Frederick Dilley Glidden.]

SYNOPSIS.

Abe McCandless, who framed Poco St. Vrain and made him an outlaw, owns a gold mine on a mountain peak. Two insurance agents, sent to bring down the gold, are murdered by two different bands of outlaws. Two-Way Hornbeck, leader of one band, persuades Poco to pose as one of the agents. At the mountain camp Poco finds Sapey Cardowan, killer gunman, posing as the other agent. Shayne, the mine manager, has a lovely daughter, Kate. Cardowan crowds Poco off the cliff and takes the gold. He joins forces with Two-Way. Posing as prospectors they are given an army escort to Rincon. Meanwhile Kate helps rescue Poco. He confesses his identity and promises to recover the gold to save her father from blame. In Rincon Poco saves the life of a stranger, Van. He tricks Two-Way and Cardowan into admitting they put the gold on a stage-coach. Poco rides off after the coach. Two-Way, double-crossing Cardowan, promises McCandless to lead a posse to St. Vrain and the gold. But Cardowan learns the hotel clerk has the gold which was put off the coach and rides off with it, also kidnaping Kate Shayne. The posse catch up with Poco on the coach. When they find no gold McCandless turns on Two-Way. In an exchange of gunfire both are killed. The mob returns to the hotel with Poco, and when they find Cardowan and the gold gone, turn on Poco. The stranger, Van, appears and announces himself a United States marshal.

INSTALMENT XXXI.

MOB RULE.

Poco looked swiftly at Van, who was watching Hank.

Van reached out for his badge. "You'll turn that man over to me, boys, to be tried and convicted and sentenced according to law."

For a moment they were silent, then some one said, "What for?"

"For the theft of a quarter million dollars' worth of gold."

"Whose gold?" Hank asked.

"McCandless'."

Then a man in the crowd growled, "To hell with you, law-man! McCandless is dead. That gold belongs to whoever gets it, and St. Vrain can take us to it. He's our prisoner."

"To take our orders or hang, by God!" Hank added.

Van said, "Mob law, huh? All right, maybe this will stop you." He stepped forward, raised his voice so that every one in the room could hear him. "I hereby declare every man in this crowd conscripted as an emergency deputy United States marshal. You're all now drawing the wages of the United States government, serving under the rules and regulations prescribed by law. You're all answerable to me for the safe conduct of the government's prisoner to the marshal's office in Phoenix. If this prisoner comes to any harm at your hands, the lot of you will be prosecuted by the government. And——" [here he paused to make sure of their attention] "the government can call out the army to hunt every one of you down or chase you out of the country."

It was their surprise, their momentary forgetting of him, that Poco had been waiting for. Van was two steps to the side of Poco.

Poco, slowly tensing his muscles, leaped to one side and in behind Van, wrapped an arm around Van's waist, and with the other whipped up one of Van's guns and covered the crowd from under Van's arm. It was so sudden, coming on the heels of the announcement, that it caught them all flat-footed, Hank included.

"Now, gents," Poco drawled, "cut down on me and you kill a United States marshal, your boss. Just to keep you from doin' it, I'll leave and take your boss with me."

He flipped out Van's other gun, rammed it in his back and said, "Sam Van, you back up to those stairs. And don't dodge."

Van had no choice. He started backing toward the stairs, shielding Poco from the guns of the mob.

Suddenly Hank yelled, "Prisoner's escapin'! If the boss gets killed while we're tryin' to take the prisoner, that's his hard luck!"

He started to raise the shotgun. Poco's gun roared once, and Hank took a long step backward before his knees buckled and he pitched forward on his face. The clerk ducked behind the counter.

Poco whirled Van away from him, saying swiftly, "Get up those stairs, you fool! They won't take this!"

Van legged it up the stairs, and Poco hurriedly backed the few steps to the angle, put a shot at the lamp on the counter, and dodged up the stairs, just as a concerted shout rose from the posse men.

Van was waiting.

Poco handed him a gun, and said, "Nice bluff. Now let's go."

Van took the gun without a word, then turned it on Poco and rammed it in his midriff.

"I meant it," he drawled slowly, quietly. "I'm a United States marshal, and you're under arrest. My prisoner. Give me that gun."

In the thick silence that followed Poco looked closely at Van, heard the mob thundering up the steps, and knew he was licked, and that Cardowan was gone with Kate. He handed the gun over, saying, "That's tough. They'll get you along with me."

Van motioned him around a corner of the corridor, and said quietly, "Out that end window onto the awning-roof."

Poco made his way down the corrugated tin of the roof to the corner, then swung himself down while Van watched from the roof.

"Now run for the jail," Van commanded, "and don't make a break for it, son. I can shoot."

Poco turned and streaked across the street for the sherif's office. He achieved it without a shot being fired and rocketed through the door. Seizing a rifle from the wall rack, he leaped to the window, knocked out a pane, and spiked the gun through. Van had already shinnied down the porch post, and was starting across the street.

Van, on the near sidewalk now outside the sherif's office, was talking rapidly, and Poco heard him say to a colored porter, "Black man, you take this money, buy the fastest horse in town, and ride for the army over at Fort Benjamin and bring them back here. Got it?"

"Yassuh. I's gone, boss," the Negro replied.

The Negro ducked out of sight down a side street. Van lunged through the doorway, slammed it shut, and faced Poco's leveled rifle.

He smiled a little and said, "That won't get us anywhere, St. Vrain."

Poco said softly, his voice choked with anger, "I don't know why I didn't cut down on you out there in the street. Damn you! Sam Van! You've——" His voice trailed off. What was the use telling him of Kate Shayne. He wouldn't believe it, and he couldn't do anything more about it if he did.

"I know why you didn't," Van replied. "You aren't a killer, son. You may be a thief, but not a killer. I reckoned on that."

"I hope you're satisfied, you damn bounty hunting hero," Poco said.

"You didn't know it, son, but I was put here to watch out for that gold shipment. I got evidence from those two hard-cases that you were the one that stole it." A shot ripped through the window now, followed by another. "I'll take you in to face the music—if we can fight off this mob till the army gets here."

"All right," Poco said tonelessly, and smiled crookedly. "It looks like we're in the soup together. How many guns we got?"

"Enough. And some ammunition."

Poco turned away. He didn't care much whether they got through it or not. Every hour they spent fighting off this mob Cardowan would be taking Kate closer to Mexico. He couldn't leave her—unless he shot her. Poco, his face gray, turned to Sam Van. He wanted some one to talk to him, wanted to hear a voice, wanted to do anything but think.

"Here's your pile of cartridges," Van said calmly. "Make them count."

Harry Parkolder, squat, heavy, wide-shouldered, unshaven, in the tradition of stage drivers, freighters, and muleskinners, was a hard bitten man and, quite naturally, fearless. He hated just two things above all else: Beer, which was a bellywash for children, and injustice. He hated the latter more than the former.

But he liked Poco St. Vrain. He remembered the time Poco loaded one of the stages he was driving on the Whitewater run with his own crowd and fought off a gang of cut throat killers just for the fun of it. And right now, he reflected, Poco was in trouble. A mob had a peculiar kind of guts that a sane man fears, and Harry knew what that mob would do if riled.

[Continued tomorrow.]

Clubwomen to Hear Walter L. Gregory, A. L. Bowen Today

The Cook County Federation of Women's Clubs will have a public welfare program all day today at the Auditorium hotel. Among the speakers will be A. L. Bowen of Springfield, Ill., director of the Illinois department of public welfare; Walter L. Gregory, chairman of the Illinois Council on Public Assistance and Employment; Mrs. Harry L. Canmann, president of the Conference of Jewish Women's Organizations; Mrs. Harriet M. Robertson, president of the Woman's Civic Council of the Chicago Area; Lorne A. Milne, vocational counsellor, and Miss Betty Browning, club editor of THE TRIBUNE.

* *

Loyola Academy Play.

The Prep Players of Loyola academy will present the Carpenter and Gross comedy, "Whistling in the Dark," tonight at 8 o'clock at the Loyola Community theater, 1320 Loyola avenue.

Too tired to take your wife to town?

*C's stealing your pleasures by running you down!

*CONSTIPATION — an ailment that robs you of vitality . . . put yourself in the pink with Beecham's, the purely vegetable laxative. Gentle, sure, thorough. Buy at your druggist's today!

Try BEECHAM'S LAXATIVE PILLS . . . Cost a quarter, make you feel like a million!

[ADVERTISMENT]

Housework, Dry Red Hands Made Soft and Lovely

There is one sure way that has never failed to make hands soft, smooth and white. The way Doctors, Dentists and Nurses do . . . and every one knows how important it is for them to keep their hands in good condition.

Hands get rough and red when essential skin elements are destroyed by harsh treatment, dishwashing and ba. . . . The way, then, to make them soft and white, is to replace these essential elements. To do this, get Mystic cream from any druggist or department store. Mystic cream supplies everything your skin needs to keep it from chapping and getting rough and red.

Apply it at night before retiring. It is absorbed almost instantly. Mystic cream is not the least bit sticky or greasy, and it won't stain. Results are quick and sure.

No work will be too harsh. Bad weather won't bother you. You will always have soft, smooth, lovely hands if you get the habit of using Mystic cream. This simple treatment never fails.

GASOLINE ALLEY—MAYBE IT'S THE RECESSION

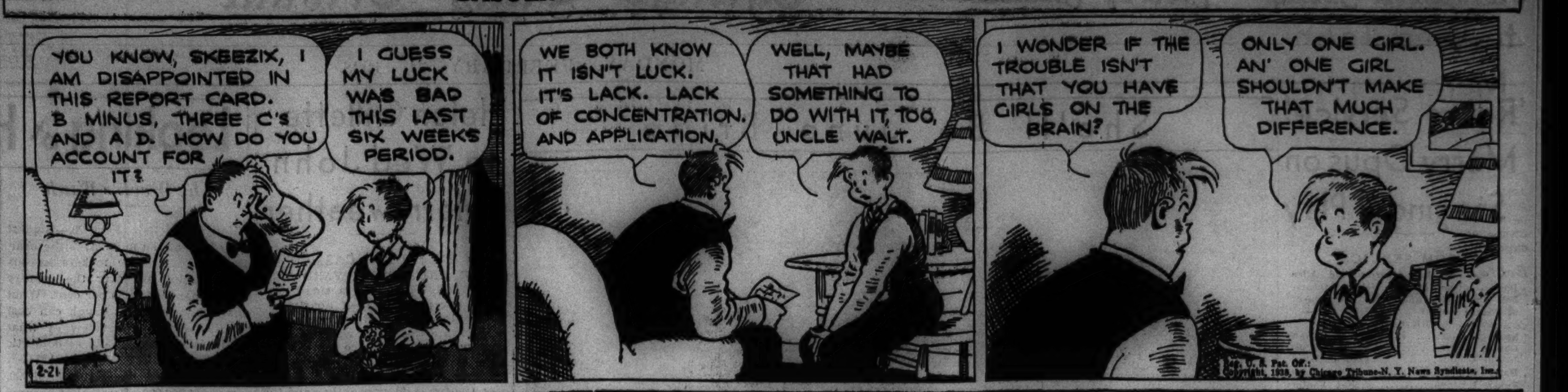

WINNIE WINKLE, THE BREADWINNER: Three Is a Crowd

Mother Says Small Child Won't Obey

BY GLADYS HUNTINGTON BEVANS

[Copyright: 1938: By The Chicago Tribune-N. Y. News Syndicate, Inc.]

"Dear Mrs. Bevans: Will you please help me find a solution for my problem? I am a young mother, inexperienced in dealing with children, and I have a little boy of 2½ years who has suddenly become a problem to me. It's a question of obedience. I have never punished him for disobedience until lately, and then only on the advice of my husband and relatives who assured me he was getting beyond control and should be spanked for his disobedience.

"As far as I can observe, however, spanking the child brings no better results than just scolding. If I forbid him to do something and he does it anyhow, should he be punished?

"In the house he gets into things he has been told not to touch, such as sprinkling soap flakes on the kitchen floor, or getting out my best dishes to play with. My little child has a loving and gentle disposition, and I don't want to do anything that will spoil his good temper, and yet it seems he should begin to realize what he can do and not to do things that he is forbidden.

"If you have some booklet you think would be of value to me, would you please mail it to me? I do so want to do the right things for my child and not make mistakes in dealing with him."

Except perhaps for a few variations in detail, this young mother's letter portrays a rather general state of affairs where there are little boys and girls in a family; and where the grownups, with the best intentions in the world, don't understand what makes the small wheels go round, and so are mistaken in their management.

This mother's misgivings as to the advisability of spanking are based on sympathy and intelligence. She is quite right; spanking doesn't work. It may work *at the moment*, but, as every mother knows, "he may stop that, but he turns right around and does something else." It doesn't work in the long run. And for this reason: That a child doesn't learn anything by being spanked.

And that is, after all, a parent's job, to help a child to learn, and in so doing help him to grow and develop. These two, growth and development, are nature's plan for him, and if we follow that plan the result is good. He and his mother get along then, and both can enjoy life day by day. How this can be accomplished will be talked about tomorrow.

"How not to say 'Don't Touch'" is a leaflet helpful to parents. It will be sent out on receipt of a large, stamped, self-addressed envelope. Address Mrs. Gladys Bevans, The Chicago Tribune, Chicago, Ill.

* *

Book Review for P. E. O.

P. E. O. chapter A, Illinois, will hear a book review by Mrs. James L. Harvey at its meeting at 12:45 o'clock today at the Palmer house.

TODAY IS NETCHER DAY

Open 9:30 A. M. to 9 P. M.

"Thrift Special"

Modess (72 Napkins) SIX MONTHS' SUPPLY $1.00

Stock up today on this softer, safer sanitary napkin!

NOTIONS—MAIN FLOOR, CENTER.

The DOOR to THRIFT - Netcher's BOSTON STORE

STATE and MADISON - The BUSIEST CORNER in the World

The Housewife

If there are several members of your family who must hurry to work or school every morning you'll be interested in a new toaster. This new toaster browns four slices of bread evenly and at the same time.

It's built like an ordinary electric toaster except that it's twice as long, so you can place two slices of bread, side by side, on each side.

And the price? Even a slender budget won't feel it. EDITH WEIGLE.

St. Chrysostom's Women to Hear Bishop Stewart

Bishop George Craig Stewart will speak at a dinner meeting of the Business and Professional Women's Guild of St. Chrysostom's church at 6:30 o'clock this evening at the church, 1424 North Dearborn parkway. "Scottish Poetry and Robert Burns" will be Bishop Stewart's topic.

MOTION PICTURES DOWNTOWN

The Great American Motion Picture! IN OLD CHICAGO — TYRONE POWER, ALICE FAYE, DON AMECHE, Cast of thousands. Daily at 2:30, 8:30 • Prices (plus tax) Matinees 75¢, $1. Evenings 75¢, $1, $1.50. APOLLO Randolph at Clark

SONOTONE THEATRE 66 E. Van Buren. Cont. 11 A. M. to Midnite—35c to 1 P. M.—35c to 6:30. "THE BALLAD OF COSSACK GOLOTA" Lyrical Folk Saga. English Dialogue Titles

World PLAYHOUSE 410 S. Mich. Ave. Cont. 11:30 A. M. to Midnight—35c to 6:30 P. M. 5 LAST DAYS. DANIELLE DARRIEUX "CLUB de FEMMES" Adults Only

MONROE Monroe & Dearborn. KAY FRANCIS, "FIRST LADY"—Plus Mickey Rooney, Judy Garland in "THOROUGHBREDS DON'T CRY"

WEST

BALABAN & KATZ WONDER THEATERS

MARBRO — Open 1:30—Wallace Beery "BAD MAN OF BRIMSTONE" Dick Powell—Ben Goodman & Band "HOLLYWOOD HOTEL" A—Walt Disney's 'Little Hiawatha'

PARADISE Open 1:15—Alice Faye, "You're a Sweetheart"—Plus Jeanette MacDonald—"Firefly"—Allan Jones

SENATE Extra (Popeye) / Central Pk. — "NAVY BLUE AND GOLD" Mickey Rooney "Thoroughbreds Don't Cry"

MANOR "NAVY BLUE & GOLD" Plus—Leo Carrillo, "52nd Street"

STATE Jane Withers in "45 FATHERS" Plus—Sophie Tucker, Judy Garland, Mickey Rooney, "Thoroughbreds Don't Cry"

• AMERICAN 5 N. Ashl.—"Thoroughbreds Don't Cry"—"Navy Blue & Gold"

• B'D'Y STRAND L. Carrillo, "52nd Street" Jane Withers, '45 Fathers'

• JOY 1611 Roosev.—CABIN KIDS COMEDY, "Danger Patrol"—"THAT'S MY STORY"

• CRAWFORD 10 S. Craw.—"Danger, Love at Work"—'Night Club Scandal'

• BYRD Cic.-Madison—"Nite Club Scandal" March-Lombard, "Nothing Sacred"

• WEST END 121 N. Cicero—"Damsel in Distress"—"Thunder Trail"

AVENUE Cicero at Jackson—Ray Milland "Ebb Tide"—Myrna Loy, William Powell—"DOUBLE WEDDING"

KEDZIE ANNEX 3210 Madison Street. CLAUDIA MORGAN, William Lundigan "THAT'S MY STORY"

4 STAR 5418 W. Madison—Lynne Overman, John Barrymore, "Night Club Scandal" Sally Eilers, Harry Carey, "DANGER PATROL"

MARSHALL SQ. 3575 Cermak Rd. Jane Withers, "45 Fathers" James Stewart, "NAVY BLUE AND GOLD"

MADLIN 1910 W. Madison—15c to 6:30 Claude Rains, "They Won't Forget" Irene Dunne, Cary Grant—"AWFUL TRUTH"

NORTHWEST

LOGAN Milwaukee at Sawyer—Greta Garbo, Charles Boyer, "CONQUEST" Charles Bickford, "NIGHT CLUB SCANDAL"

LIBERTY 3705 Fullerton—Mat. Daily. Dick Foran, 'Devil's Saddle Legion' Patricia Farr, "ALL-AMERICAN SWEETHEART"

MOTION PICTURES DOWNTOWN

BALABAN & KATZ WONDER THEATERS

CHICAGO State Near Randolph. Open 10:30—Pr. Chg. 1 & 6:30. TORRENT of drama and love! ... IN TECHNICOLOR! GOLD IS WHERE YOU FIND IT — GEORGE BRENT, OLIVIA DeHAVILLAND, CLAUDE RAINS, MARGARET LINDSAY. Stage: BALABAN & KATZ REVUE. Radio's romantic song star VIVIAN DELLA CHIESA, BARRY CAPPA, HARMONICA QUINTET, Hudson Wonders • Evans Girls. Fri. THE BIG BROADCAST OF 1938

ORIENTAL Randolph Near State. Open 10:15 a. m. Pr. Chg. 1 & 6:50. CHARLIE McCARTHY — Edgar Bergen, THE RITZ BROS., ANDREA LEEDS, GOLDWYN FOLLIES, IN TECHNICOLOR, Adolphe Menjou, Phil Baker. Stage: A riot of fun.. spectacle..color! SYLVIA CLARK, MANY OTHERS!

UNITED ARTISTS Randolph at Dearborn. Hearing Aids. Open 8:45 a. m. ALLAN JONES, JUDY GARLAND, FANNIE BRICE "Baby Snooks" Herself. Everybody Sing. Extra! New MARCH of TIME

ROOSEVELT State Near Washington. Hearing Aids. Open 8:45 a. m. JOAN BENNETT, HENRY FONDA, Romance Sublime! I MET MY LOVE AGAIN, DAME MAY WHITTY, ALAN MARSHAL

GARRICK Randolph at Clark. 6th Loop Week! Op. 8:45 Pr. Chg. 1 & 6. SAMUEL GOLDWYN presents THE HURRICANE

MOTION PICTURES DOWNTOWN

STATE-LAKE — AMATEURS AT 7:30. Stage: JUDITH ALLEN In Person. Plus VAUDEVILLE: Sisson & Neal, Johnny Morrison, Joe Morris, Monroe & Grant, Sweethearts, Verne Buck, Others. Screen: "BEG, BORROW OR STEAL" First Showing, Frank Morgan, Florence Rice & Big Cast

McVICKERS "WELLS FARGO" JOEL McCREA, BOB BURNS, FRANCES DEE. Rosalie: NELSON EDDY, ELEANOR POWELL. MAD.-STATE—Hearing Aids OP 8:45

WOODS Randolph at Dearborn. All Star Cast "52ND STREET" ROBT. YOUNG—JAMES STEWART "NAVY BLUE and GOLD"

RKO PALACE RANDOLPH NEAR LA SALLE. Pr. Chgs. 1 & 6:30. FINAL WEEK! LAST 4 DAYS. Stage Door. GINGER ROGERS, KATHARINE HEPBURN, ADOLPHE MENJOU. STAGE: Gala RKO Revue—CINDA GLENN, HELENE DENIZON, Clyde Hager, others. FRI. MAE WEST IN PERSON

CLARK CLARK at MADISON 15c to 6:30 P. M. Charles Bickford, John Barrymore, Evelyn Brent—"NIGHT CLUB SCANDAL" Also Jean Muir, "WHITE BONDAGE"

NORTH

OPEN 1:30 30c TO 6:30

ESQUIRE 58 E. OAK ST. Just West of Michigan. Another Edition of the 'ESQUIRE HOUR' ... CAROLE LOMBARD, FRED MacMURRAY "TRUE CONFESSION" with JOHN BARRYMORE. ENJOY THE NEW "PUSH-BACK" SEATS. FREE PARKING at Lydy's—adj. Palmolive Bldg.

HOWARD Howard St. "L"—Free Parking. Open 1:30—Rogers Park 0808. Rob't Young, Jas. Stewart, "Navy Blue and Gold" Mickey Rooney—"Thoroughbreds Don't Cry"

WINDSOR 1225 N. Clark—Open 1:30. Kay Francis, Preston Foster, "FIRST LADY" & Judy Garland, Sophie Tucker, "THOROBREDS DON'T CRY"

BRYN MAWR 1125 Bryn Mawr at "L" Sta'n. Greta Garbo, "CONQUEST" FREDRIC MARCH—"NOTHING SACRED"

RIDGE Devon at Clark—Open 1:30. Carole Lombard, "NOTHING SACRED" Grace Moore, M. Douglas—"I'LL TAKE ROMANCE"

GOLD COAST CLARK & NORTH Always 15c. Ronald Colman, "PRISONER OF ZENDA"

DE LUXE 1141 Wilson Ave.—Grace Moore, Melvyn Douglas, "I'll Take Romance" Carole Lombard, Fredric March—"Nothing Sacred"

DEARBORN 40 W. Division—Open 6 P. M. Garbo, Boyer, "CONQUEST" "NOTHING SACRED"—Lombard, March

BUGG 3 Features—Joan Blondell, "STAND-IN" Gilbert Roland, "THUNDER TRAIL" Irene Dunne in "The AWFUL TRUTH"

NORTHWEST

BALABAN & KATZ WONDER THEATERS

HARDING Nelson Eddy—Eleanor Powell, Ray Bolger in "ROSALIE" & Mickey Rooney in 'You're Only Young Once'

CONGRESS J. MacDonald, 'FIREFLY' Plus—"LOVE & HISSES" Tomorrow—2 Polish Talkies—On One Show "Ordynat Michorowski"—&—"Niedorajda"

GATEWAY Last Day—'Love & Hisses' & 'Firefly'—New Show Tomorrow

TERMINAL 3315 Lawr. / CRYSTAL North-Calif. / BILTMORE Divis.-Damen — "NAVY BLUE AND GOLD" &—Mickey Rooney, Sophie Tucker "Thoroughbreds Don't Cry"

WILL ROGERS "Nothing Sacred"—& "I'll Take Romance" Action! Floyd Gibbons, 'Playing with Danger'

BELPARK Lombard—"Nothing Sacred" Plus—"I'll Take Romance" Floyd Gibbons hit & "Man Without Country"

LUNA Fred Astaire, "Damsel in Distress" Mr. & Mrs. Johnson's "BORNEO"

ALBA Irene Dunne in "AWFUL TRUTH" "STAND-IN" with Leslie Howard

• AVON 3327 Fullerton—2 FEATURES "AWFUL TRUTH" & "STAND-IN"

• IRVING 4003 Irving—4 BIG HITS! On stage, Eon Parr, mental marvel. Fred. March, Carole Lombard, "Nothing Sacred" 'Playing with Danger' & 'NITE CLUB SCANDAL'

• EMBASSY 3940 Fullerton—3 HITS! Chas. McCarthy; "Nite Club Scandal," F. March, C. Lombard, 'Nothing Sacred'

• CROWN 1607 W. Div.—Withers, '45 Fathers' Robt. Young, "Navy Blue and Gold"

TIFFIN North Ave. at Karlov—2 Features. MICKEY ROONEY "Thoroughbreds Don't Cry" ROBERT YOUNG "Navy Blue and Gold"

ALAMO 3639 CHICAGO AVE. Judy Garland, Mickey Rooney "THOROUGHBREDS DON'T CRY" Jas. Stewart, Robt. Young "NAVY BLUE and GOLD"

ADMIRAL 3940 Lawrence—3 Features. C. Bickford, "THUNDER TRAIL" Irene Dunne—"AWFUL TRUTH" Burns & Allen—"DAMSEL IN DISTRESS"

PORTAGE 4050 Milwaukee—3 Hits—7 Units "CRIME DOESN'T PAY" Chas. Bickford—"NIGHT CLUB SCANDAL" Sally Eilers—"DANGER PATROL" and Others

DRAKE 3548 Montrose—3 Features. Adventure Hit—"BORNEO" Carole Lombard, Fredric March—"Nothing Sacred" Greta Garbo, Charles Boyer—"CONQUEST"

MONT CLARE Grand Ave. at Harlem. James Stewart, Robert Young, "NAVY BLUE and GOLD" Jane Withers in "45 FATHERS"

KARLOV Fred Astaire, Burns & Allen, "A DAMSEL IN DISTRESS" Irene Dunne—Cary Grant—"THE AWFUL TRUTH"

MOTION PICTURES NORTH

BALABAN & KATZ WONDER THEATERS

UPTOWN Broadway at Lawrence. Op. 1:30—Wally Beery, Vir. Bruce "BAD MAN OF BRIMSTONE" Dick Powell—Benny Goodman Band "HOLLYWOOD HOTEL" Uptown extra—Walt Disney's 'Little Hiawatha'

GRANADA Sher.-Devon—Op. 1:30 'Rosalie,' Nelson Eddy, Eleanor Powell & 'You're Only Young Once.'

RIVIERA Bdwy.-Lawr.—Open 1:30 "WELLS FARGO"—Plus "Thrill of a Lifetime" & Mickey Mouse

CENTURY Clark-Diversey / NORSHORE Open 1:15 / PANTHEON Sher.-Wilson / NORTOWN West.-Devon — Jeanette M'Donald, Allan Jones "The Firefly" — Plus — Walter Winchell, Ben Bernie, Simone Simon 'Love & Hisses'

LAKESIDE 4728 Sh.-'Danger, Love at Wk.' & "That Man's Here Again"

COVENT 2653 N. Clk. Jane Withers, "45 Fathers"—K. Francis, "1st Lady"

CINE' 15c 1:30 to 6:30 25c Thereafter. 2518 Dev. 'Danger, Love at Wk.'-'Nite Cl. Scan.'

BELMONT Linc.-Ashl. 4 UNITS! Jeanette MacDonald, "The FIREFLY" & Winchell-Bernie, "LOVE AND HISSES" Extra—Charlie McCarthy & 'Popeye' Hits

• JULIAN 918 Belmont—Matinee Daily. Swedish Drama—English Titles "Bergslagsfolk" (People of Bergslagen, Sweden)

• SHERIDAN 4038 Sherid.—MAE WEST, "Every Day's a Holiday" ALICE FAYE, "YOU'RE A SWEEHEART"

• VOGUE 3310 Bdwy.-'Navy Blue & Gold' "Thoroughbreds Don't Cry"

• MODE 3912 Sheri.—'Night Club Scandal' March & Lombard, 'Nothing Sacred'

• 400 6746 Sheridan—3 HITS!—CHARLIE McCARTHY & Bergen; "Dark Journey" John Boles in "SHE MARRIED AN ARTIST"

• DEVON 6225 B'dway—Kay Francis, "1st Lady," "Navy Blue and Gold"

• BIOGRAPH 2433 Lincoln—3 HITS! Charlie McCarthy and Bergen "NOTHING SACRED," "Night Club Scandal"

• N. CENTER 4037 Lincoln—3 FEATURES "NAVY BLUE and GOLD" "BLOSSOMS ON BROADWAY," "45 FATHERS"

• DAVIS 4614 Lincoln—3 BIG HITS! CHARLIE McCARTHY & Bergen "CONQUEST" and "NOTHING SACRED"

• BUCK'M 3319 N. Clark—"45 Fathers" "NAVY BLUE AND GOLD"

• ARGMORE 1040 Argyle—Leslie Howard, Joan Blondell, "STAND-IN" Cary Grant, Irene Dunne, "AWFUL TRUTH"

• VIC Sheffield-Belmont—3 BIG HITS! CHARLIE McCARTHY & BERGEN "NOTHING SACRED"—"NITE CLUB SCANDAL"

LINCOLN 3164 Lincoln at Belmont. 15c Matinee Price—1 to 6:30. Romantic Drama—"THAT'S MY STORY" Mystery Thriller—"HOUSE OF SECRETS" "A DAY AT SANTA ANITA RACE TRACK" Chinaware Free to Ladies Paying Eve. Admission

ADELPHI 7074 N. Clark, Rog. Pk. 1030. BARG. MAT. 2 TO 6:30 15c. IRENE DUNNE, CARY GRANT "AWFUL TRUTH" "STAND-IN" LESLIE HOWARD, JOAN BLONDELL

PLAZA 308 W. North Ave.—2 Feats. CARY GRANT, IRENE DUNNE "AWFUL TRUTH" GILBERT ROLAND, "THUNDER TRAIL"

LAKE SHORE 3175 Broadway. Extra—Nazi Expose. Irene Dunne, Cary Grant—"THE AWFUL TRUTH"

CINEMA Fredric March, Carole Lombard — BEN HECHT'S 'NOTHING SACRED'

SOUTH

MICHIGAN 110 E. Garfield—Barg. Mat. "NIGHT CLUB SCANDAL" and Greta Garbo, Charles Boyer, "CONQUEST"

COLONY 59th & Kedzie—2 Feats. Sally Eilers, "DANGER PATROL" Fredric March, C. Lombard, "NOTHING SACRED"

HIGHWAY 63rd & Western—2 Feats. Sally Eilers, 'DANGER PATROL' Fredric March, C. Lombard, 'NOTHING SACRED'

MARQUETTE 63rd & Kedzie—2 Feats. "Danger, Love at Work" Grace Moore, Melvyn Douglas, "I'll Take Romance"

CHELTEN 79th & Exchange—Irene Dunne, Cary Grant, "AWFUL TRUTH" Gilbert Roland—"THUNDER TRAIL"

MOTION PICTURES SOUTH

WARNER BROS. THEATERS. For Picture Times—Phone Triangle 1500

AVALON 79th at Stony Free Parking. 30c to 6:30. Eddy & Powell "ROSALIE" — plus — "YOU'RE ONLY YOUNG ONCE"

CAPITOL 79th at Halsted Free Parking. 30c to 6:30. Bob Burns "WELLS FARGO" — plus — "LOVE AND HISSES"

STRATFORD 63rd-Halsted—C. Bickford "Daughter of Shanghai" Alice Faye in "YOU'RE A SWEETHEART"

RHODES 79th-Rhodes / BEVERLY 95th-Ashland — Robert Young, James Stewart "NAVY BLUE AND GOLD" Free Parking at Both Theaters

JEFFERY Free Parking 71st-Jeffery / OGDEN 63rd-Ashland — Robert Young, James Stewart "NAVY BLUE AND GOLD" Kenny Baker, Ella Logan "52ND STREET"

HIGHLAND 79th-Ashland—Free Parking "52ND STREET" and Beauties in Stripes! "WOMEN IN PRISON"

GROVE 76th-Cottage—"Danger Patrol" Fred. March, "NOTHING SACRED"

COSMO 79th-Halsted—'Night Club Scandal' Fred. March, "NOTHING SACRED"

SHORE 75th-Kingston—'I'll Take Romance' Fred. March, "NOTHING SACRED"

LEXINGTON "DANGER PATROL" and "Danger, Love at Work"

HAMILTON Jungle Thriller, "BORNEO" "DEVIL IS A SISSY" Added! Charlie McCarthy & Bergen, "At Races"

FROLIC 55th-Ellis—"CONQUEST" Fred. March, "NOTHING SACRED"

OAKLAND 3947 Drexel—"Danger Patrol" and "NOTHING SACRED"

BALABAN & KATZ WONDER THEATERS

SOUTHTOWN FREE PARKING on PREMISES 63rd near HALSTED. Open at 1:30 Nelson Eddy, Eleanor Powell "ROSALIE" — Mickey Rooney "You're Only Young Once" EXTRA! MICKEY MOUSE! All in Color!

TIVOLI Cottage Grove at 63rd. Doors Open at 1:30. Wallace Beery, Dorothy Lamour — 'Bad Man of Brimstone' "Thrill of a Lifetime" Extra—Disney's "Little Hiawatha," in color

TOWER "FIREFLY"—Winchell, Bernie, in "LOVE AND HISSES"

MARYLAND "Thoroughbreds Don't Cry" & "45 Fathers"

PICCADILLY 51st AND BLACKSTONE. —Last Times Today— Winchell & Bernie "LOVE and HISSES" 2—4:57—7:54—10:51 | Pons & Oakie "HITTING A NEW HIGH" 3:34—6:31—9:28

HARPER 53rd-Harper-March-Lombard, 'Nothing Sacred'-G. Moore-'I'll Take Romance'

HYDE PK. 53rd-Lake Park—"Night Club Scandal," "That Man's Here Again"

KENWOOD 47th-Woodlawn—I. Dunne-Grant 'Awful Truth,' 'They Won't Forget'

Shakespeare 43rd-Ellis—"The Awful Truth" F. Astaire, "Damsel in Distress"

JACKSON PK. 67th-Stony—Open 1:30 CAROLE LOMBARD, FREDRIC MARCH—"NOTHING SACRED" GRACE MOORE—"I'LL TAKE ROMANCE"

COMMERCIAL 9150 Commercial—Op. 11:30 JANE WITHERS "FORTY-FIVE FATHERS" & JUDY GARLAND, Mickey Rooney, "THOROUGHBREDS DON'T CRY"

RAMOVA 35TH & HALSTED. Robert Young, James Stewart, "NAVY BLUE AND GOLD" Kenny Baker, Leo Carrillo, "52ND STREET"

KIMBARK 6240 KIMBARK AVE. Mat. 15c Till 6:30—Will Rogers "Judge Priest" plus Zane Grey's "Thunder Trail"

WOODLAWN 1226 E. 63d—Claudette Colbert "PHANTOM PRESIDENT" 'Night of June 13th'—Ruggles & Boland, Frances Dee

MIDWAY Cott.-63d—3 Hits—'Accent on Youth' Sylvia Sidney, Herbert Marshall 'It Happened Out West,'—Jud. Allen, 'Crash Donovan'

RAY 2638 E. 75th—"LIFE of EMILE ZOLA" Paul Muni—Deanna Durbin, Adolphe Menjou, "100 MEN AND A GIRL"

• SUBURBAN •

NO MAN'S LAND

TEATRO DEL LAGO 2 HITS. "LOVE AND HISSES" WALTER WINCHELL, BEN BERNIE, SIMONE SIMON At 7:25—10:25 | "Beg Borrow or Steal" FRANK MORGAN, CORA WITHERSPOON, ERIK RHODES At 9:00. Starting Friday—"WELLS FARGO"

WILMETTE

WILMETTE OPEN 1:30 20c TO 6:30. '52nd Street' LEO CARRILLO, KENNY BAKER, PAT PATTERSON, IAN HUNTER At 2:00-5:00-8:00-10:45 | 'Thoroughbreds Don't Cry' MICKEY ROONEY, JUDY GARLAND, SOPHIE TUCKER At 3:25-6:25-9:25

HIGHLAND PARK

ALCYON "FIRST LADY" PRESTON FOSTER—KAY FRANCIS

PARK RIDGE

PICKWICK JANE WITHERS, "45 Fathers" & Judy Garland, Mickey Rooney, Sophie Tucker—"Thoroughbreds Don't Cry"

BERWYN

NEW RITZ 6543 W. Roosevelt Rd. Op. 1:30 P. M. Nazi Expose—Our Gang. Sally Eilers—"DANGER PATROL" Carole Lombard, Fredric March—"Nothing Sacred"

BERWYN Ridgeland & Cermak—2 Big Hits. Jane Withers in "45 FATHERS"—Plus Robert Young, "NAVY BLUE AND GOLD"

EVANSTON

VARSITY Op. 1:30—Joel McCrea, "Wells Fargo," Fr. Dee & Dorothy Lamour, "Thrill of a Lifetime"

CORONET Open 5:45—Astaire, Burns & Allen, "Damsel in Distress"

VALENCIA Open 1:30—Grace Moore, "I'LL TAKE ROMANCE"

OAK PARK

LAMAR Marion at Lake St. "L"—Barg. Mat. Alice Faye, "YOU'RE A SWEETHEART" Winchell, Bernie, Simone, "LOVE AND HISSES"

LAKE Lake and Marion Sts.—Barg. Mat. Jane Withers, "45 FATHERS" and Edw. Arnold, "BLOSSOMS on BROADWAY"

SOUTHERN 826 S. Oak Park—Bargain Mat. IRENE DUNNE, Ralph Bellamy, CARY GRANT in "THE AWFUL TRUTH"

LA GRANGE

LA GRANGE Mickey Rooney, Sophie Tucker, "Thoroughbreds Don't Cry"—Plus Robert Young, "NAVY BLUE AND GOLD"

HINSDALE

HINSDALE Chicagoland's One & Only Single Feature Theatre 20c. Cary Grant, Irene Dunne, "Awful Truth"—7:15-9:30

ELMWOOD PARK

ELM 7240 GRAND AVE.—Cartoon & News. John Wayne, "ADVENTURE'S END" SALLY EILERS in "DANGER PATROL"

MAYWOOD

LIDO — Mae West, Edmund Lowe, Chas. Winninger "Every Day's a Holiday" | Walter Winchell, Ben Bernie, Simone Simon "LOVE AND HISSES"

FOREST PARK

FOREST MADISON at DES PLAINES. Free Parking—ROBERT YOUNG, JAMES STEWART "Navy Blue and Gold" Ian Hunter, Pat Patterson, "52d STREET"

AUSTIN

SYMPHONY 4837 W. Chgo.—Mat. Daily. "DANGER PATROL" & Fredric March, "NOTHING SACRED," C. Lombard

PARK 5960 Lake—Ray Milland, Frances Farmer, "EBB TIDE" in Color. Melvyn Douglas, "THE LONE WOLF RETURNS"

AUSTIN Irene Dunne—Cary Grant "THE AWFUL TRUTH" Lew Ayres—Benny Baker—"CRIME NOBODY SAW"

IRIS 15c 5:45 to 6:30—5743 W. Chicago. Fred Astaire, "Damsel in Distress" Irene Dunne, Cary Grant, "The AWFUL TRUTH"

PLAISANCE 466 NORTH PARKSIDE. "THE AWFUL TRUTH" AND "BORNEO"

Subscribe for the Tribune

Helen Gillette to Wed John Merryweather

[Continued from page 19.]

Gillette is spending a week with the Arthur Meekers, who had as their guests a few days ago Philip Guedalla, noted English biographer and historian, and Mrs. Guedalla. The Guedallas are wintering in Pasadena.

Babbs Anne Burton Engaged to John W. Westcott.

Mr. and Mrs. Oliver Milton Burton entertained at cocktails at home, 1448 Lake Shore drive, Saturday afternoon to announce the engagement of their daughter, Babbs Anne, to John Washburn Westcott, son of Mr. and Mrs. Washburn Westcott of Boston.

The announcement of Miss Burton's engagement to young Mr. Westcott, who is engaged in business in Chicago, surprised quite a few, but not all, of the young people who gathered Saturday in the Burtons' hospitable living room. Mrs. Burton's brother-in-law and sister, Mr. and Mrs. Donald W. Green, came from Minneapolis for the occasion.

Miss Burton is an active member of the Chicago Junior league. She was introduced to society at a dinner-dance at the Indian Hill club in 1935, and spent that year at Mlle. Fontaine's school in New York. Previously she attended the Girls' Latin school and the Country Day school in Warrenton, Va.

Mr. Westcott was graduated in 1934 from Amherst college. The wedding will take place in June.

Mrs. Chalmers McGuffie Engaged to Englishman.

From London, England, yesterday came news of the announcement of the engagement of Mrs. Chalmers C. McGuffie, the former Edith Rosenfield of Chicago, to J. Onslow Fane of Basingstoke, Hampshire. Mrs. McGuffie is a daughter of Mrs. Morris S. Rosenfield of the Lake Shore Drive hotel and the late Mr. Rosenfield, and a sister of Mrs. John Howland Stambaugh of Valparaiso, Ind. Mr. Fane is a son of Mrs. Cecil Fane of London.

While the date for the wedding has not been set, Mr. Fane will take his bride to Egypt on their honeymoon. Afterward they will live in his home, which is on the road between London and Southampton.

Mammoth Bridge Party for Woman's Symphony.

"All in a Day" is the name the Woman's Symphony Orchestral association has given to a benefit party it will give on March 30, not at one club or ballroom, but at several different ones. Mrs. James G. Shakman of Wilmette, who organized the opera luncheons and teas last season, is chairman of the orchestral association's benefit, which is to be one of the biggest bridge parties ever given, according to Mrs. Royden J. Keith, president of the association.

One of the reasons it will be so big is because there will be women playing cards in every neighborhood of the city, and in practically all of the suburbs, and the proceeds of each party will go to the association. Among the places already selected for parties that afternoon are Highland Park, Oak Park, Evanston, the Edgewater Beach hotel, the Drake, the Lake Shore Athletic club, the Chicago Beach hotel, and the Woman's Athletic club.

Plan Party for Dartmouth Glee Club Performance.

The Dartmouth College Alumni association of Chicago is making plans for a delightful party to be held early in April when the Glee club comes to Chicago to give a performance. It will be a concert and dance the night of April 2 in the grand ballroom of the Drake hotel.

John J. Goodwillie is chairman of the concert committee, with William Rufus Abbott Jr., president of the association, and Robert S. Critchell assisting him. Mrs. Goodwillie is chairman of a large woman's committee which will assist in selling tickets to the party.

Mrs. Abbott, Mrs. George T. Leach, Mrs. Horton Conrad, Mrs. John E. Blunt III., Mrs. William Swartchild Jr., Mrs. Edwin R. Keeler, Mrs. Frank S. Coffin, Mrs. Thornton W. Snead Jr., Miss Beatrice Bamford, whose brother, Arthur Bamford, is a student at Dartmouth; Miss Carlotta Lagorio, whose brother, Frank, was graduated there last year and now is studying medicine in Europe; Mrs. Hiram H. Belding Jr., Mrs. Frank Mercer, and Miss Florence Dingle are some of the members of the woman's committee. The committee will meet for luncheon at the Key club Wednesday to discuss plans for the party.

Dana Hall-Pine Manor Head Guest at Tea Wednesday.

Chicago alumnæ of Dana Hall and Pine Manor Junior college are joining forces to give a tea at the Palmer house Wednesday for Miss Dorothy Waldo, who is the head of both schools. Receiving with Miss Waldo will be Mrs. Charles B. MacLeod, president of the Dana Hall alumnæ, and Mrs. Richard Uhlemann, acting president of the Pine Manor group. Pouring will be Mrs. C. Colton Daughaday, Mrs. James Tatman, Mrs. Charles Ward Seabury, and Mrs. John Dennehy, among others.

The Chicago chapter of the Connecticut College Alumnæ association will hold a luncheon meeting at 12:15 o'clock at the Vassar house next Wednesday.

Mr. and Mrs. Wesley M. Dixon returned yesterday from a short trip to New York.

Lanning MacFarland is expected at home Wednesday from a vacation in Florida. He has spent most of his holidays fishing.

Mrs. Robert S. Pirie and Mrs. Lloyd Lafin are expected at home this week from a ten day vacation at Sun Valley, Idaho.

Mrs. Thomas J. O'Gara and her daughter, Mrs. Frederick Weyerhaeuser, will leave for a vacation in Florida this week. Mr. Weyerhaeuser and his daughter Lynn, who have been visiting Mrs. O'Gara, returned to St. Paul last week.

The Arts club has cards out for an exhibition of paintings by Laurencin, Vonny, and Gauguin Friday afternoon from 4 until 6 o'clock.

Colored slides and motion pictures will illustrate a tecture, "Guatemalan Interlude," to be given by Miss Pa-

HAROLD TEEN—SHADOW HOPES POP WILL RECOVE..

Frock for All Silhouettes

WOMAN'S AND MISS' FROCK.

Any type of figure may carry this style off successfully. It's a versatile model for all your busy spring days. The lines simulate those of a redingote, and there is the interesting color contrast of plain shade and monotone print.

If you're young and slim we recommend the styling illustrated in the sketch at the left. The neckline is high and plain, decorated only with a ribbon bow. The sleeves are short. Notice that the tucks that define the waistline also lend an illusion of extreme slenderness.

The model shown at the right is more appropriate for matrons, since it has a V neck. In all other respects it is identical to the other version.

Style No. 2073 is designed for sizes 14, 16, 18, and 20 years, and 32, 34, 36, 38, 40, 42, and 44 inches bust measurement. Size 36 requires 3⅞ yards of 39 inch material, with 1 yard of 27 inch or wider contrasting, for the long sleeved dress.

CLOTILDE PATTERNS ARE 10 CENTS EACH

Order Blank

CHICAGO TRIBUNE, P. O. BOX 537, Grand Central Station, NEW YORK CITY.

Inclosed find..... Please send me the Clotilde Pattern listed below:

Pattern No. 2073. Size.....

Write plainly, giving size of pattern desired. Include 10 cents in stamps or coin [coin preferred; wrap it carefully].

Name.....

Number and street.....

City.....

State.....

melia Mills at 8 o'clock tonight at the Cordon club, preceded by a buffet supper at 6:30 o'clock. Miss Mills is a graduate of the department of geography at the University of Chicago. She has traveled in Guatemalan byways and has mingled with the native people in their picturesque markets. Their ceremonials and colorful fiestas provide interesting movies.

Members of the Italy-American society will meet in Gallery 52 of the Art institute at 3 o'clock this afternoon to hear Dr. Ulrich A. Middeldorf, professor of art at the University of Chicago, discuss the drawings and prints, and Mrs. Warner Williams the paintings of the two Tiepelos, Giambattista and Giandomenico, in the current loan exhibition.

Zoo Board to Christen Panda Wabble Friday.

It's good-by, Big Apple; hello, Panda Wabble, for that is the name of the newest dance of the season, to be demonstrated for the first time Friday night at the College Inn before an audience of members of the Chicago Zoölogical park board, and their friends. The Carroll H. Sudlers, the Herbert E. Bradleys, the John H. Wigmores, Mr. and Mrs. Graham Aldis, Mr. and Mrs. Edwin H. Cassels, the Henry Barrett Chamberlins, Leon Mandel, and the Clay Judsons are some of those who will be on hand to see Ginger Rogers and Dorothy Rogers, daughters of the Will C. Rogerses of River Forest, do their original exposition of the wabble.

Su-Lin and the Brookfield zoo's new baby panda, Mei-Mei, are the inspiration for the dance. Mrs. William H. Harkness Jr., who found the pandas, will be at the Bradleys' table. Another zoo director, the senior John T. Pirie, left Thursday for New York for the start of a vacation that will take him and Mrs. Pirie to Florida. He plans to see the panda wabble upon his return.

(ADVERTISMENT)

Raw Throat?

Here's Quick Action!

Kill the cold germs that attack your throat and cause miserable colds. At the first sign of "raw" throat, gargle with Zonite.

Zonite is 9.3 times more active, by standard laboratory tests, than any other popular non-poisonous antiseptic. Kills all kinds of cold germs—*at contact!* And Zonite soothes your throat.

Get Zonite at once. Gargle immediately—1 teaspoon Zonite to half glass water. Kill cold germs before they spread UP into sinuses or DOWN into bronchial tubes. You'll feel relief after the first gargle with Zonite.

Reefers Make the Streamline Years Younger

BY RHEA SEEGER.

Reefer coats for spring make all who wear them smart and years younger. These coats are the smoothest costume foundation buy for any wardrobe. You will find snappy navy blue affairs nipped in at the waistline, buttoned down the front and glittering with gold buttons. The same sort of coats also boast crisp accents of white pique and a shiny patent lether belt in navy blue or vivid color.

Black reefers lined with swishing taffeta, are the most practical buys, for you can do any number of combines with printed silk dress, with pastel wools made with flared, plaited skirts or with skirt and sweater blouse or fitted bright jacket.

After the navy and black parade see the high colored reefers. Among them are glowing copper colors, in suedelike or diagonal ribbed wools. The raspberry red shades are extremely new and wearable, so are the sage green and violet tones. All boast exquisite tailored details, slot seams going from shoulder to hemline and pockets cleverly inset with snappy flaps. There are as many as six small pockets on the chest. Other coats have deep pockets on each hip.

Striped coats in this young reefer or streamline fitted style are going fast. They are eye catching beauties for an early spring day. With them go the vivid colored ascots of silk taffeta or thin wool in solid color, repeating the least important color of the striping.

Huge checks in effective powder pastels are the next in line for the coat buyers. There are blue, yellow, pale henna, and other equally stunning colors. Shop for these reefers while the showings are complete, get yours before the best finds disappear!

* *

B'nai B'rith and Auxiliaries to Have Ball on Wednesday

B'nai B'rith of Chicago will hold its third annual ball and entertainment Wednesday night at the Aragon ballroom with ten lodges and nine women's auxiliaries taking part. Receipts will go for the support of a threefold youth program sponsored by the organization.

Swallows' Flight Lends Grace to Beauty to Quilt

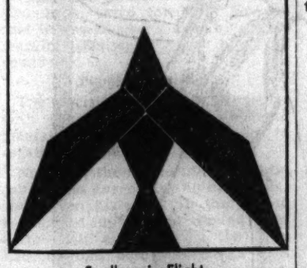

Swallows in Flight.

Patterns of this design are 5 cents, stamps or coin. Address Nancy Cabot, Chicago Tribune, or call at one of the Tribune Public Service offices, 1 South Dearborn street or Tribune Tower.

BY NANCY CABOT.

"Swallows in Flight" unintentionally strikes a modern note as a combination pieced and appliqued block. The effective blue black of the bird against a white background creates an ideal coverlet for a man's room. Applique and plain blocks, set together in an alternate arrangement, produce an effect of a flock of birds on the wing. The quilt is surrounded by a 10 inch border and a one-half inch bias binding, and the overall dimensions of the coverlet are 90 by 110 inches.

Opening Monday, February 21

The DICTATORS

AND THEIR ORCHESTRA

Featuring 'CHUCK' IKERD

and his electric guitar

"TINY" DAY AT THE ORGAN

and by request a special added attraction

MARJORIE WHITNEY

BLUE FOUNTAIN ROOM

La Salle Hotel

For Reservations—FRANKLIN 0700

According to CULBERTSON

HOW MUCH LUCK?

[Copyright: 1938: By Ely Culbertson.]

I often am asked the question, "How much luck is there in bridge?" Of course it is impossible to answer this accurately. There is no gauge that will reveal the precise percentage of luck versus skill. As a matter of fact, the question itself is ambiguous, because the degree of luck varies greatly according to the caliber of the four players composing a game. If it is an average foursome the element of luck runs very high. Expert play, however, reduces luck to such an extent that it is virtually impossible for an average pair to beat an expert pair, even if the former enjoys an appreciable advantage in cards. For example, what good did it do the inexpert declarer, in the hand shown below, to reach a small slam contract?

South, dealer.
Both sides vulnerable.

NORTH
♠ Q 9 6 3 2
♥ A J 9
♦ A 7
♣ 10 8 6

WEST
♠ K 8 5
♥ 10 7 2
♦ J 6 3
♣ Q 7 5 4

EAST
♠ J 10 7 4
♥ 5
♦ 10 9 8 2
♣ A 9 3 2

SOUTH
♠ A
♥ K Q 8 6 4 3
♦ K Q 5 4
♣ K J

The bidding:

South	West	North	East
1 heart	Pass	1 spade	Pass
3 hearts	Pass	5 hearts	Pass
6 hearts	Pass	Pass	Pass

West opened a low diamond. Dummy's ace was played and declarer then led a diamond to his king and ruffed a third round. Now, with a do-or-die expression, declarer led a club from dummy and, when East followed low, went into an agonizing huddle, attempting to guess whether to play the king or the jack. With nothing to go by he finally tossed in the jack and, to his disgust, saw West gobble up the trick with the queen. West promptly returned a club and it was all over.

An expert would have gone to the trouble of avoiding the club guess, which he would be no better equipped to solve than was the actual declarer. The expert would see the chance for establishing spade tricks that would permit club discards. Thus, upon winning the first diamond with the king [not the ace] the expert would lay down the spade ace, then cross to dummy's diamond ace and ruff a low spade. He then would lead a heart to the jack and ruff another low spade. If the spade king dropped on this round [which it would], the need for any club guess would be obviated. Two more trump leads, ending in dummy, would permit declarer to discard both of his clubs on the established queen and nine of spades. He finally would concede a diamond and, instead of losing 100 points, he would chalk up 1,430 points to his own credit.

Tomorrow's Hand

North, dealer.
Neither side vulnerable.

NORTH
♠ A K 9 5 2
♥ K Q
♦ A 7 4 3
♣ A 4

WEST
♠ 8 6
♥ 7 5 4
♦ J 9 8 2
♣ J 9 8 5

EAST
♠ Q 7 4 3
♥ 8 6 2
♦ 10 5
♣ Q 10 7 6

SOUTH
♠ J 10
♥ A J 10 9 3
♦ K Q 6
♣ K 3 2

Mr. Culbertson will discuss this hand in tomorrow's article.

Union Veterans' Daughters to Have Program Tonight

Chicago tents of Daughters of Union Veterans of the Civil War will unite to hold a patriotic program in celebration of the birthdays of Washington and Lincoln at 8 o'clock this evening in Memorial hall at the Chicago Public library. The meeting will be open to the public.

EVERY NIGHT IS NEW YEAR'S EVE

JACK IRVING
JAE and LOIS
LONETT
MADELINE
GARDINER
7 "DANCING HANDS"
Marian Parker
BETTY SAXON

A Garden of Beautiful Girls

International Cuisine

HARRY'S NEW YORK CABARET

-NO COVER CHARGE AT ANY TIME

DINNER SERVED $1.25

4 SHOWS NIGHTLY 4

DINNER SHOW AT 6 P.M.

400 N. WABASH AVE.

SUPERIOR 8230

Corliss Novel BecomesMovie That's Tedious

"I MET MY LOVE AGAIN."

Produced by Walter Wanger.
Released through United Artists.
Directed by Arthur Ripley and Joshua Logan.
From novel by Allene Corliss.
Presented at the Roosevelt theater.

THE CAST.

Julie.....Joan Bennett
Ives.....Henry Fonda
Aunt William.....Dame May Whitty
Michael.....Alan Marshal
Brenda.....Louise Platt
Tony.....Alan Baxter
Mrs. Towner.....Dorothy Stickney
Budge.....Tim Holt
Carol.....Florence Lake
Michael [daughter].....Genee Hall
Agatha.....Alice Cavenna

By Mae Tinée.

Good Morning!

Tedious and forced I found the screen adaptation of Allene Corliss' novel, "Summer Lightning"—and it DID seem to me that Henry Fonda might have got himself a shave! [Possibly faulty lighting was responsible for his unkempt looking jowls.]

The cast, excepting Henry, for whom I couldn't care at all—aside from the nonshave—is an excellent one, though the characters portrayed left this observer cold.

Boiled down, the action concerns the meeting and marriage of a girl and a youth after a separation of ten years. . . . Fed up with her long engagement to Ives, Julie marries almost immediately a fascinating writer whom she meets during a snowstorm. . . . He carries her off to Paris, where she leads a hectic and not very happy life, and gives birth to a daughter. . . . Her husband is killed and she and her child come back to the United States, where they live in the small town home of a beloved aunt who had been a mother to Julie before her elopement.

Love flames again between Julie and Ives—now a serious professor of biology in the local college. But the going isn't smooth, due to an erotic schoolgirl's infatuation for her owl-eyed teacher. . . . However—after interminable blights, the romance comes into happy fruition.

Joan Bennett is pleasing as Julie. Dame May Whitty presents an arresting character study as the aunt—she's the most believable person in the story. Louise Platt as the schoolgirl is the sort of nut she's supposed to be, and other players handle their rôles commendably.

But, so far as I'm concerned, "I Met My Love Again" rates as just another movie.

See you tomorrow.

* *

Chicago Teams Place One-Two in Bridge Tournament Finals

R. W. Halpin and M. S. Reilly won the pair championship of the central states bridge championship in the Hotel La Salle last night. During the last hours of play they forged ahead of the defending champions, Arthur Glatt and M. H. Besser, who finished second. All are from Chicago. Third place went to Larry Welch and Roland Buck of Indianapolis, Ind.

Forty-eight pairs entered the contest and this field was reduced to twenty-eight during the first day of competition. Among the players was Ace Gutowsky, star full back for the Detroit Lions football team.

The tournament, sponsored by the American Contract Bridge league and the Chicago Bridge association, opened Saturday. Teams of four will start play today.

* *

Walther Convention.

Jacksonville, Ill., Feb. 20.—[Special.]—Jacksonville has been chosen for the 1938 convention of the Lutheran Walther league. The convention will be held Sept. 4 and 5.

AMUSEMENTS.

GRAND OPERA HOUSE TONIGHT, 8:30
POP. MAT. WED., $1 to $2
MAURICE EVANS
in KING RICHARD II.
Extra Mat. Thurs., Feb. 24
Proceeds to Actors' Fund
REGULAR PRICES—NO TAX
ONE TIME ONLY—TUES. EVE., MAR. 1
MR. EVANS as FALSTAFF
in KING HENRY IV.—Part 1

HARRIS 13 LAST DAYS TONIGHT, 8:30 Mats. Tues.-Wed.-Sat.
Extra Mat. Tomorrow, 50c to $1.50
Estelle WINWOOD
Bramwell FLETCHER Helen CHANDLER Jessie Royce LANDIS
NOEL COWARD'S
"tonight at 8:30"
TONITE "FUMED OAK"
TOMORROW MATINEE & NITE "FAMILY ALBUM" "HANDS ACROSS THE SEA"

SELWYN TONIGHT 8:40 Mats. Tues., Wed., Sat.
Mat. Tomorrow, 50c to $1.50
WASHINGTON'S BIRTHDAY
GEORGE ABBOTT'S
ROOM SERVICE
464 LAUGHS

Culture Sour Cream Ideal for Cookery

Tuesday's Menu

BREAKFAST
Prune Juice
Oatmeal
Toasted Raisin Bread
Milk of Coffee

LUNCH
Sour Cream Waffles
with creamed Mushrooms and
Green Beans
Peach Salad
Onion French Dressing
Date Filled Cookies
Milk or Tea

DINNER
Lamb Stew
with Carrotts, Peas, Turnips
and Onions
Jellied Cheese and Pear Salad
Hot Biscuits
Cherry Upside Down Cake
Coffee

BY MARY MEADE.

[Copyright: 1938: By The Chicago Tribune.]

The thick "culture" soured cream which we get from the milkman these days is a uniform product, always the same consistency, always the same flavor, and its method of preparation guarantees it to be absolutely sanitary, an impossibility in the old type of cream.

Since artificially soured cream is apt to be thicker than the kind for which many of the recipes in our cookbooks were developed, it sometimes is necessary to add a small quantity of milk to a batter made with it, in order to thin it to the proper consistency. Whether or not this thinning is required may be judged when the batter is prepared.

These recipes are of a new type, prepared especially for the dairy made sour cream.

SOUR CREAM WAFFLES.

[Eight Waffles]

2 cups flour
1 teaspoon baking powder
1 teaspoon soda
½ teaspoon salt
2 tablespoons sugar
½ pint [1 cup] sour cream
1 cup milk
3 eggs

Sift the dry ingredients together several times. Stir the cream and milk into the mixture vigorously, and add the well beaten eggs. Beat until smooth and bake in a hot waffle iron.

SOUR CREAM GRIDDLE CAKES.

[Twelve Cakes]

1½ cups flour
1 teaspoon soda
1 teaspoon salt
1 cup sour cream
2 eggs, beaten

Sift dry ingredients together and add the sour cream, then the eggs. Beat batter until smooth, and cook cakes on a hot griddle.

SOUR CREAM BUTTER ROLLS.

[Two Dozen]

1 cake compressed yeast
½ cup sugar
¾ cup butter melted in milk
½ cup milk, scalded
2 eggs, well beaten
1 cup sour cream
6 cups sifted flour
1½ teaspoons salt
Sour cream, brown sugar, nuts

Add crumbled yeast and sugar to milk and butter which have been heated and cooled to lukewarm. Add eggs and sour cream, beating well. Add 4½ cups of the flour and the salt. Beat the mixture for 8 minutes and place in a covered dish. Let stand overnight in the refrigerator. Next day remove from refrigerator and let stand in a warm place until double in bulk. Knead in the remaining flour, and roll the dough out to a fourth inch in thickness. Spread with a thin layer of the sour cream, sprinkle with brown sugar and then with chopped nuts, or nuts and raisins. Roll dough jelly-roll fashion and slice in 1½ inch slices. Places slices, cut side down, in buttered muffin pans. Let the rolls rise until double. Bake in a 375 degree oven until browned.

SOUR CREAM DROP COOKIES.

2½ cups cake flour
2½ teaspoons baking powder
¼ teaspoon soda
¼ teaspoon salt
½ teaspoon nutmeg
½ cup butter or margarine
1 cup sugar
2 eggs
½ cup sour cream
½ teaspoon vanilla
½ cup nuts
½ cup raisins

Sift together, flour, baking powder, soda, salt, and nutmeg. Cream butter and add the sugar gradually. Beat in eggs separately, mixing well after each. Add vanilla. Add dry ingredients alternately with sour cream, beating well. Add nuts and raisins last. Chill dough and drop from a spoon onto a cookie sheet, allowing room for spreading. Bake at 400 degrees for 10 minutes.

Many Factors Determine the Makeup Shade

BY ANTOINETTE DONNELLY.

[Copyright: 1938: By The Chicago Tribune-N. Y. News Syndicate, Inc.]

The head of a Hollywood makeup department reports:

"When Lucille Ball came to Hollywood she was definitly a 'showgirl' type. She had pale platinum blonde hair and still had the mannerisms of a fashion mannequin, which she had been. And she was one of the models in the movie 'Roberta,' and was perfect in type. But Miss Ball showed distinct talent as an actress. She was placed under contract and went to work to get out of the 'showgirl' ranks. Miss Ball had long hair at this time and wore it parted in the middle. She looked like a thousand other beautiful 'showgirls.' She lacked individuality.

"The first step was to bob her hair and change the part to a new location. Then came a careful analysis of her features to decide how best to develop the new personality for which we were striving. We first allowed her eyebrows to grow out to their natural line and then just trimmed them to a conservative arch. We also gave her a new lipline, making her mouth as natural as possible instead of trying to make it smaller or giving it an artificial Cupid's bow, which did not fit the new personality. Next the platinum hair was darkened to a real gold blonde.

"These changes in appearance had a definite psychological effect on Miss Ball. She lost any suggestion of chorus girl manners and took on the poise and repose which fitted the new makeup and coiffure.

"In the case of Miss Ball, she had used a very light powder, rouge and lipstick as a platinum blonde. So, as we darkened her hair, we darkened the shades of makeup she used.

"There is no possible way that rules can be laid down for the shades to be used in makeup for different types. This must be worked out by the individual from the charts supplied by all good cosmetic companies. The type of hairdress, whether the hair is curly or straight, and the question of the full or thin face all influence the shade of makeup. The best advice I can give is for a woman to use the charts as a guide and, by careful experimentation, arrive at the correct makeup for her personal use. Then this will have to be changed according to the costume she is wearing and the time of the year."

Have shapely hands! Learn how to give your hands lovelier contours. Antoinette Donnelly, Tribune beauty editor, tells how you can do it with simple exercises in her booklet, "Handmade Hand Beauty." On sale at the Tribune Public Service offices, 1 South Dearborn street and Tribune Tower. Price, 5 cents. Postpaid, 7 cents.

THROUGH THE LOOKING GLASS

There is always one striking difference between the woman who is really smart and the woman who is instantly labeled a frump: The woman sophisticated in the subtle art of what, for want of a better word, must be called "stylishness" never uses too much makeup. Her makeup is so natural you're not conscious that it's a makeup or, if she goes in for being smartly stylized, it's so suitable to her it never hits you in the eye—it's right and it's successful.

Recently we've been galloping madly to a succession of small towns in the middle west. In them we see more cheek rouge on feminine faces in an hour than we're aware of seeing in a big city in a year.

Far be it from us to undermine the cheek rouge industry; there's necessity for cheek color in moderation, but we most certainly urge all women to use too little rather than too much. It must be that one's own eye loses its tolerance; women must get so used to seeing plenty on their own cheeks they have no notion of how incongruous it looks.

Anyway, look at your makeup with a more critical eye. If that rouge is readily discernible, take it off. It should be a faint rosy glow, not a red splotch!

ELEANOR NANGLE.

BUY KLEENEX in the SERV-A-TISSUE Box!

The Serv-a-Tissue box is the regular 200-sheet Kleenex package. An old favorite has a new name! Only Kleenex has this unique advantage.

2 FOR 25c

Stineway DRUG STORES

YOU ALWAYS GET WHAT YOU ASK FOR AT A STINEWAY DRUG STORE

LAST SEVEN DAYS SEMI-ANNUAL SALE

EVERY PAIR OF SHOES IN STOCK SPECIALLY PRICED

$4.90 to $14.90 pair

The Semi-Annual Sale is drawing to a close, but it is not doing a "fade-out." It is working up to a grand finale—with values at the same dramatic pitch that has been maintained throughout the month. Special prices on every pair of shoes in a stock which is tremendous. All the new Spring arrivals, all the standard favorites—Matrix, Arch Sustainer, Rhythm Step and "Younger Set" shoes. Sale prices, according to kind. $4.95 to $14.90 pair.

WOMEN'S SHOES, THIRD FLOOR.

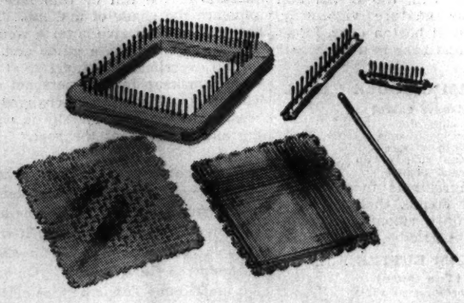

THE LOOMETTE PLUS BAR WEAVES DECORATIVE DESIGNS

$1.25

A demonstration of the loomette is being held in the Art Needlework Section all this week. Come in and see how easy it is to make attractive afghans, scarfs, pillows, sweaters, and we could go on and on. See the models on display to copy. The loomette is priced separately at $1—the bar to be used for designs, 25c.

ART NEEDLEWORK, SECOND FLOOR.

NEW SPRING SHADES IN BELLE SHARMEER HOSIERY

$1 to $1.65 pair

Think twice about your stockings with skirts going up. Are they bright enough in color? Have you tried the new Apache or Moulin Rouge? Do they really fit? Be sure—by choosing Belle Sharmeer stockings. They are individually proportioned in width and length for smalls, mediums, and talls.

HOSIERY, FIRST FLOOR.

ROSCUNAS, KNITS THAT STAY WELL-GROOMED

$12.95

Roscunas stick to their story. They won't stretch, won't shrink, won't sag, won't wrinkle—and they *will* wash! The boat neck, chevron-weave style, in crayon pink, aqua, French blue, navy, cherry, black; the crew neck, diagonal weave style in French blue, aqua, iris, crayon pink. 12 to 20.

SPORTS SHOP, FOURTH FLOOR.

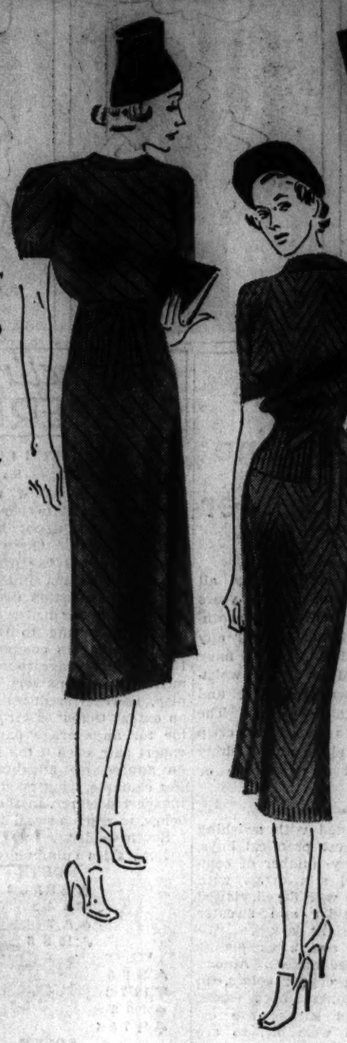

SPECIAL! DARKS WITH SNOW WHITE ACCENTS

$13

Each style has a cluster of pleats to give the skirt an easy swing when you walk. The lacquer polka-dot print slenderizes its waistline with a chic bolero. In navy or black. The plain color sheer comes in navy, copen, or black. 16½ to 24½; 36 to 44. Rayon. Special for two days at $13.

WOMEN'S MODERATE PRICE FROCKS, FOURTH FLOOR.

A ROMANTIC SEASON ADORES HANDMADES

$2.95 and $3.95

Handmade silk gowns and slips (modern fashion) that our grandmothers might have chosen in a vanished era when lingerie was dainty but strictly discreet. Choose from bias or straight line gowns at $3.95, or slips at $2.95, wearing handmade Val type lace. Tearose, white. Sizes in the group—32 to 44.

LINGERIE, THIRD FLOOR.

Lingerie handmade, even to the snowy lace is seldom to be found for so little.

See our entire new collection of Carole King frocks modeled today in the section.

Carson's Introduces 11 TO 17 EXCITEMENT BY CAROLE KING

$3 to $6.50

11 to 17's are not a matter of age. Nor are these sizes meant only for the petite miss. You who are averagely small can wear them. And you who just miss regular sizes. Try an 11, 13, 15 or 17 in these exciting princess line Carole King's that do glorious things for your figure. In fabrics already sure of summer success.

1. **"Demure Sophistication"**—quaint trim with high fashion fabric—a sugar sacking spun rayon. Copen, cameo pink, aqua. **$6.50**

2. **"Scattered Flowers"**—natural color linen crash, embroidered with big peasant posies. Zip front for fit. **$6.50**

3. **"Blazer Beauty"**—bands of blazer colors, on the zip front top. Plain skirt. Marine blue, green, luggage tan, black linen. **$3.95**

4. **"Ring Around the Rosy"**—baroque rosettes on the linen jacket that "hooks" up. Black, navy, brown. Sizes 11 to 15. **$6.50**

5. **"Navy, Blue and Stripes"**—patriotic tricolor trim. And a tucked pleated skirt! Navy, black, wine, cotton crash. **$3**

DAYTIME DRESSES, THIRD FLOOR.

STORE HOURS 9:30 UNTIL 5:30

CARSON PIRIE SCOTT & CO

MAIL OR PHONE ORDERS FILLED TELEPHONE STATE 2000

SECTION TWO
SPORTS MARKETS
WANT ADS

Chicago Daily Tribune
THE WORLD'S GREATEST NEWSPAPER

CUT REPAIR BILLS
to a minimum by driving a good used car selected from the many attractive late models listed in the Tribune want ad section.

MONDAY, FEBRUARY 21, 1938. *** 23

NORTH SIDE GOLDEN GLOVERS FIGHT TONIGHT

WINGS BEAT HAWKS, 1 TO 0; TRAIL BY TWO POINTS

MOTTER'S GOAL DIMS HOPE OF CHANCE AT CUP

14,651 Watch Rough Stadium Game.

On the Brink

CHICAGO [0].		DETROIT [1].
Karakas	G	Smith
Levinsky	L. D.	McDonald
MacKenzie	R. D.	Young
Dahlstrom	C	Motter
Trudell	L. W.	Liscombe
Shill	R. W.	Wares

SPARES.
Chicago—Wiebe, March, Thompson, Gottselig, Romnes, Voss, Jenkins, Seibert, Connolly.
Detroit—Lewis, Goodfellow, Aurie, Barry, Howe, Lamb, Kilrea, Hudson, Bowman.

FIRST PERIOD.
Scoring—None.
Penalties—Thompson, Bowman, Young.

SECOND PERIOD.
Scoring—Motter, 4:04.
Penalties—Wiebe, Shill, Aurie.

THIRD PERIOD.
Scoring—None.
Penalties—None.
Officials—Boyd and Smith.

BY CHARLES BARTLETT.

The Chicago Blackhawks, who now are engaged in the business of trying to cut themselves a piece of the Stanley cup cake, will have to delay that slicing, if any, for a bit. And the Detroit Red Wings, who had just about given up hope of ever enjoying a slab of the aforesaid pastry, yet may savor it. Such was the result of their contest in the Chicago Stadium last night, when the desperate Wings defeated the Hawks, 1 to 0, before 14,651.

The Wings, holders of the cup the last two seasons, who have been sulking in the National league cellar most of the year, went into the game two full games behind the third place Hawks, and emerged only a game behind as a result of Alex Motter's goal in the fifth minute of the second period. Mike Karakas, the Hawks' goalie, attempted to clear the puck on the fly, but Motter came rushing up to intercept, and after batting the disc to the ice, slammed it into the cage for the only score of the contest.

'Twas a Rough Night, Mates.

The game contained all of the vim and vigor of an after-school shinny battle, but few of the refinements of a modern hocky argument. Referees Ag Smith and Bill Boyd were unusually lenient in levying only six penalties, considering the rough and tumble nature of the struggle. The customers, for the third consecutive game, gave Referee Smith sundry versions of the bird. Mr. Smith is rated one of the sharpest officials in the big league, but recent rulings, notably on offsides, have been causing even his best friends to eye him askance.

The Hawks will not return to the Stadium until next Sunday night's Ranger game, following a battle with the Maroons tomorrow night at Montreal and one with the Rangers in New York Thursday.

Hawks Try But Fail.

The stirring tenor of the game was apparent within the first five minutes of play, which found the Hawks throwing rush after rush at the Detroit defense, and finding it too tough each time. The first real scoring chance, however, went to the Wings in the first minute, when Liscombe burst across the Chicago blue line in pursuit of a rolling puck and batted it toward Karakas. The disc struck the right goal post and the Hawk goalie shoved it out of danger. The Wings contended that it had rolled into the cage for a goal, and Manager Jack Adams argued with both referees before yielding.

Best of the Hawk assaults within the opening ten minutes saw each member of the Romnes-Thompson-Connolly line get a shot at Smith, but without profit.

Referees Finally Act.

After fourteen minutes of rough hocky, the referees finally decided to call a penalty, a double one. The defendants were Thompson and Bowman, ejected simultaneously for what was called unnecessary roughness. They were presently joined by Young, who tripped Gottselig along the north boards.

Karakas put on a one-man show during a two minutes sentence meted out to Wiebe for tripping Wares early in the second period. Mike made a half dozen sterling saves, but Wiebe was just leaving the cooler when the Wings scored the first goal of the night. A long shot bounded against Karakas' shins, and he tried to lift it over the heads of a couple of incoming Wings. Motter batted the puck down, worked it around Mike, and sent it into the cage in 4:04.

The Hawks frightened Smith in the first faceoff in the third period, but without ever having a clean shot at him. Trudell had an open net, but fell and Shill was crowded out of a close up shot by Young. Dahlstrom then swept it in, but Smith fell on the puck.

THE GUMPS—QUARTETTE IN DOUGH MAJOR

In the Wake of the News

BY ARCH WARD.

EXPERIMENTS recently concluded by two professors at DePauw university reveal that basketball has been speeded up 50 per cent since 1931. . . . The survey covered three games and the subjects were a center, a forward, and a guard. . . . In 1931 similar experiments showed that the average distance covered by a player in a basketball game was two and one-quarter to two and three-quarters miles. . . . Since then two important rules changes have been made which apparently have speeded up the game. . . . A regulation was adopted in 1933 requiring the ball to be advanced beyond the center line before ten seconds had elapsed. . . . This season the abolition of the center jump has brought further changes. . . . In the recent survey the center covered 3.97 miles, a mile and a quarter more than DePauw's pivot man in 1931. . . . The forward traversed 3.96 miles, of which two and a half miles were spent on offensive. . . . The guard covered 3.87 miles. . . . An electrical apparatus was designed for the tests. . . . The Whitewater, Wis., State Teachers college has a unique way of informing fans whether or not its basketball team has won. . . . The college tower, located in the center of the campus, is lighted when the team wins. . . . The beam can be seen for several miles and it is a common practice for residents in the outlying districts to look for the light. . . . A daughter was born yesterday to Mrs. Jack Manders, wife of the Chicago Bears' half back, at the Chicago Lying-In hospital. . . . The baby weighed 7 pounds 13 ounces. . . .

Joe Ruetz.

Mrs. Ethel V. Mars.

Eddie Shipstad, a member of Eddie Mahlke's Ice Follies, sent a silver fox fur to Mrs. Shipstad a few days ago on the occasion of her birthday. . . . His acknowledgment was a telegram reading as follows: "Your birthday gift to me was elaborate, but mine to you is a six pound boy, born 1:15 today. Signed "Lu." . . . Joe Rieff of Northwestern, who led Big Ten basketball scorers in 1933, the only Wildcat to hold that honor, is now an attorney in Chicago. . . . Joe Ruetz, guard on Notre Dame's 1937 football team, will do graduate work next year at the University of California. . . . He wants to enter museum expedition and research work. . . . Charles A. Baird, who as athletic director brought Fielding H. Yost to Michigan in 1900, is a Kansas City attorney. . . . William M. Johnston was runnerup in the United States tennis tournament eight times. . . . Pitcher Errickson of the Boston Bees was christened Dick Merriwell. . . . Mrs. Ethel V. Mars has four three year olds in training for the Kentucky Derby. . . . They are Tiger, Mountain Ridge, John One, and Farrell. . . . Farrell cost $18,000 as a yearling.

Neither Do We Know.

Why is it that when the barber has whittled your hair down to the quick so that it is beyond all repair he holds a mirror behind your head so you can see the catastrophe? Why wouldn't he do that when he was about half way through the massacre so that you could direct him?
—T. E. B.

* *

What's This? Mutiny?

We are doing some serious and intensive research study on brain storms and brain trusts and would be grateful to you if you would kindly supply us with a goodly number of subjects from contribs who write in your column. —Doc Yak.

* *

We Aim to Please.

THE TRIBUNE is performing a great service to the movie stars by running that cinema contest. Judging from many of Hollywood's matrimonial mixups, the stars would welcome a name unscrambling process.
—Stetson, the Mad Hatter.

* *

Memories Remain.

I found a ghost of yesterday
Within my cedar chest,
That stirred a happy dream of you
Once more in Sunday best.

You've long outgrown the little glove,
But memories remain
Of how your fingers clung to mine
Through childhood's fairy lane.

And so in years which fly on wings
Whatever you demand,
I pray that God will give me strength
To lend a guiding hand.
—Hilda Butler Farr.

* *

A New Record.

Read in the Wake that a man 89 years old can shoot his age at golf. I can beat that and I'm only 27. I shoot two less than my age and then go on to the next hole.
—Elbie of Joliet.

* *

$&%!&*"!

I always called a spade a spade until I hit my foot with one the other day.
—Belchingham.

* *

Easy to Figure.

Wife: Why, of course, women are as capable as men. I know a girl of 22 who gets the salary of a sales manager in a big business house.

Husband: I don't doubt it, my dear. When did she marry him?
—Betty Co-ed.

I'd Like to Know—

Where does Fredric March?
Why does Larry Crabbe?
What makes Rosalind Russell?
Why is Ben Blue?
Who is it Andrea Leeds?
Is Irene Rich?
What is it Bob Burns?
Is Ann Sothern?
—Fran and Dick.

* *

Resourceful Relief.

I often think of those who call
To sell their shoddy wares;
Who tramp around from door to door
Relating human cares.
I buy their bits of merchandise,
For which I have no use,
Because I simply can't resist
A soul that shows abuse.
And yet I must say I am proud
Of them in their belief
That peddling pins is better than
Much government relief.
—John C. Vivian.

* *

Thinkagrams.

Isn't it funny how many human geese will fall for a quack?—George Gisich.

It's tough, but the joke about life is that it's half over before most of us get the point.—Martin K. Ash.

It seems that the more time and money we spend on higher education, the more popular dummies become.
—Lasaine of Illinois.

* *

The Wake Depends
Upon Its Friends.

Ten Years Ago Today—Purdue and Wisconsin were leading the Big Ten basketball race with six victories and one loss apiece. . . . Lloyd Hahn of the Boston A. A. ran the mile in 4:17 1-5 in the annual Meadowbrook games at Philadelphia.

MATHISEN WINS TWO TITLES IN RACES AT OSLO

OSLO, Norway, Feb. 20.—(AP)—Charles Mathisen of Norway won the 1,500 and 3,000 meter speed skating races today in the international competition. Mathisen was timed in 2:22.5 for the 1,500 and 5:02.1 for the 3,000 meter event.

Leo Freisinger of Chicago pressed Mathisen in the longer race, finishing in 5:03.8 to take second place. He also captured third in the 1,500 meters and was timed in 2:23.4.

ESCOBAR BEATS JEFFRA; REGAINS HIS WORLD TITLE

Porto Rican Fighter Has Lead Throughout.

SAN JUAN, Porto Rico, Feb. 20.—(AP)—Sixto Escobar, little Porto Rican puncher, regained the world bantamweight championship tonight by outpointing Title Holder Harry Jeffra of Baltimore in 15 rounds in the Escambron baseball park.

Both fighters weighed 117¾ pounds. The referee was Johnny McAvoy of New York. In winning, Escobar recaptured the title from the same fighter who took it away from him in the Carnival of Champions in New York last September.

Escobar defeated the former golf caddy from Maryland decisively, flooring him twice in the 11th and once in the 14th round.

Game to the last, Jeffra swung wildly in the 15th, hoping to land a lucky punch. Immediately after the bout ended his trainer, Hennie Blaustein, said it was Jeffra's last as a bantamweight and that he never again would try to make the 118 pound limit.

Holds Title Three Times.

It is the third time the busy little island battler has held the title. He gained recognition as National Boxing association champion in 1934, lost it the same year, and then regained the crown by outpointing Lou Salica in New York in 1935. Jeffra outpointed him in last September's fight.

Tonight Escobar was in front all the way. Referee McAvoy and both judges, Nat Fleischer and Edgar Thompson, voted for him. McAvoy said it was Escobar's fight by a wide margin. Fleischer gave him ten rounds.

Popular Decision.

The decision was highly popular with the crowd which was sentimentally strong for the home boy to regain the title.

Not until the fourteenth round did Jeffra land any damaging blows that showed on his rival. In that round he opened up on old wound over Sixto's left eye. But by the 12th, Escobar had both of Jeffra's eyes badly battered and his face bleeding.

It was Escobar's first victory over the Baltimore boy in four bouts. Despite Jeffra's longer reach and greater height Escobar ducked and dodged away from his heavy artillery and held a distinct edge on the in-fighting, where he piled up his biggest point margin.

Jeffra Has to Clinch.

Both knockdowns in the eleventh round came from sharp blows to Jeffra's head. After the second he held and clinched until the bell. In the tenth Escobar had Jeffra on the ropes, swinging both fists, and in the twelfth the champion covered up and backed away as Sixto punished him about the head and body.

At the opening of the thirteenth Jeffra's manager urged him to "pull it out of the fire, Harry," but his gameness was not enough. In the fourteenth Escobar opened up with sharp jabs to the head, then suddenly switched his attack to the body and dropped his opponent to the floor with a hook to the midsection. Between 12,000 and 15,000 turned out for the bout, paying $20,000.

Hocky Standings

AMERICAN DIVISION.

	W.	L.	T.	Pts.	G.	OG.
Boston	25	9	4	54	107	72
N. Y. Rangers	21	11	5	47	115	69
Chicago	10	20	9	29	70	107
Detroit	9	20	9	27	71	100

CANADIAN DIVISION.

	W.	L.	T.	Pts.	G.	OG.
Toronto	19	11	8	46	113	97
Canadiens	15	14	8	38	99	101
N. Y. Americans	13	14	9	35	76	76
Maroons	10	23	4	24	74	105

LAST NIGHT'S RESULTS.
Detroit, 1; Chicago, 0.
Boston, 3; New York Rangers, 2.
Toronto, 3; New York Americans, 2.

Out of the West Come the Champions!

The Omaha, Neb., World-Herald expects the group of champions to bring back a Golden Gloves' title or two from the Tribune's Tournament of Champions in the Stadium, beginning Feb. 28. Left to right, the Omaha representatives are: Frank Gelecki, heavyweight; Walter Fick, 175 pounds; Billy Walsh, 160 pounds; Victor Marker, 147 pounds; Roscoe Smith, 135 pounds; Levi De Cora, 126 pounds; Steve Locke, 118 pounds, and Jesse Salzar, 112 pounds.

These young men are the champions of Kansas City and will represent the Kansas City Star in the Tournament of Champions. They are (left to right): Tony Novak, heavyweight; Louis Jackson, 175 pounds; Terry Nolan, 160 pounds; Ray MacDonald, 147 pounds; Harry Mills, 135 pounds; Jackie Simmons, 126 pounds; Chester Ellis, 118 pounds, and Beebe Rich, 112 pounds.

'Tis Spring Again; Our Cubs Leave Tonight for Island Camp

From this week on, the thousands of followers of the Cubs, who believe, as they always do in February, that their favorites are bound for the National league pennant, will reckon dates not by the calendar, but by news reports from Catalina Island.

Although the snow still lingers, spring arrives officially at 10:15 o'clock tonight, when nine members of the north side cast, led by Manager Charley Grimm and supported by the customary retinue of trainers, club officials, and newspaper men, will leave via the Santa Fe railroad from the Dearborn street station. Their destination is Los Angeles, where on Thursday they will board a boat for their training quarters on the island.

Busy Evening for the Boss.

Manager Grimm and Trainer Andy Lotshaw were busy until late last night arranging the last details of the trip and checking in the candidates who expect to win regular places on the pay roll. Among the travelers whose names appeared in last year's Cub lineups are Gabby Hartnett, Kenneth O'Dea, and Bob Garbark, catchers; Clay Bryant, Clyde Shoun, Leroy Parmelee, Bob Epperly, Walter Higbe, and Bob Logan, pitchers.

Newcomers include Bobby Mattick, who says he is an infielder, and Coaker Triplett, an outfielder, who led the Southern association in batting in 1937. Mattick and Logan will be waiting in Kansas City to join the expedition tomorrow morning.

Herman Now in Los Angeles.

Billy Herman, regular second baseman, who went into somewhat of a slump last season, already is in Los Angeles, where he is going through daily workouts at Wrigley field. Billy, although scheduled to leave with the regular outfielders and infielders next week, asked for permission to join the early group because of his 1937 slump and Manager Grimm, remembering how much he needs those doubles of Billy's, agreed.

The White Sox offices will be busy this week preparing for the departure of the first contingent of players for the training base in Pasadena, Cal., next Tuesday. Five of the Sox still are unsigned, but Owner Lou Comiskey expects them all to fall into line.

Gomez Drops Reno Plans; Will Reply to Wife's Suit

New York, Feb. 20.—[Special.]—After abandoning plans to sue for divorce in Reno, Vernon [Goofy] Gomez, lefthanded pitcher of the New York Yankees, will file a reply to his wife's separation suit tomorrow in Manhattan Supreme court. Mrs. June O'Dea Gomez, former musical comedy actress, from Lexington, Mass., accuses Vernon of striking her.

Nice Work if You Can Get It!

Yes, indeed, it's nice work—watching the finest amateur boxers in the United States in their annual quest of the coveted Golden Glove. And you can get it!

Just go to the Tribune Public Service Office, 1 South Dearborn Street, between 9 a. m. and 9:30 p. m. or the Tribune Tower lobby between 9 a. m. and 6 p. m. and pick up your tickets to the Tournament of Champions Feb. 28, March 1 and 2, and the finals March 11. Both will be held in Chicago Stadium.

Here's the price scale:
Tournament of Champions—$1.10, 66 cents and 40 cents

FINALS
$3.30, $2.20, $1.65, $1.10, and 55 cents

OPEN THREE DAY SECTIONAL MEET IN LOYOLA GYM

Resume White City Bouts Tomorrow.

Golden Glove Facts

THIS is to be another busy night for Golden Gloves boxers. The Chicago north sectional tournament opens at Loyola university gymnasium, and five out of town teams will be selected. The schedule:

CHICAGO.
EVENT—Opening north side sectional tournament.
PLACE—Loyola university gymnasium.
TIME—7 p. m.
NUMBER OF RINGS—Two.
NUMBER OF BOUTS—Approximately seventy-four.
ADMISSION—75 cents. No reserved seats.

OUT OF TOWN.
Centralia Sentinel finals.
Toledo News-Bee finals.
Oklahoma City Oklahoman finals.
Kenosha News finals.
Milwaukee Journal finals.
Michigan City Dispatch preliminaries.

BY FRENCH LANE.

Several hundred Chicago boys yesterday restlessly awaited the hour of their battles in the north and south side sectional Golden Gloves tournaments this week.

With its most noteworthy entry list in several years the north side sectional opens at 7 o'clock tonight in the Loyola university gymnasium, where approximately 74 bouts will be run off in two rings. The second session of the north side tournament will be held tomorrow night with the championship matches down for a decision on Wednesday night.

Fighting in the south side sectional tournament will be resumed at 7 o'clock tomorrow night in the White City arena ring. There also will be another three day session there with the championship matches composing Thursday night's program.

Pick Teams Tonight.

Sixteen of the 45 teams coming from other cities to the Tournament of Champions also will be selected this week, some of them so late that they barely will have time to jump out of their fighting trunks into Pullmans which will bring them to the gigantic meet.

Five out of town teams will be decided tonight. They will represent the Centralia, Ill., Sentinel; Toledo, O., News-Bee; Oklahoma City, Okla., Daily Oklahoman; Kenosha, Wis., News, and the Milwaukee, Wis., Journal.

The Detroit Free Press and the Green Bay Press Gazette will hold their championship matches tomorrow night.

There has been a sensational abdication in the Golden Gloves circles of St. Louis.

For two years a young Swede, Eric Koberg of Belleville, Ill., has reigned as bantamweight, then as featherweight champion of the St. Louis Globe Democrat's team.

It was more or less of a forgone conclusion this year after he had reached the finals in the featherweight class that he again would come to the Tribune's Tournament of Champions.

But, Up Bobs Lou.

His opponent in the title fight was Lou Wallach, a smiling young Jewish boy from St. Louis.

"Get my grips packed, boys," Koberg shouted to his seconds as he floored Wallach twice in the second round with his famous right hand smashes.

The order was a trifle premature. Up popped Wallach to hand out such a merciless load of punishment that Koberg was soundly whipped when the fight ended. The featherweight crown now perches over Wallach's smiling countenance.

Coaches of the St. Louis team, which is made up of two Tournament of Champions veterans and six dashing newcomers are Otis Thomas, Golden Gloves heavyweight champion in 1934, and Paul Spica, a runner up for the featherweight title in 1936. They will bring the St. Louis team here Saturday morning for the Tournament of Champions, which opens in the Chicago Stadium on Feb. 28 for a run of three nights.

VIC RONCHETTI WINS NATIONAL SKATING TITLE

Completes Sport's First Grand Slam.

Oconomowoc, Wis., Feb. 20.—[Special.]—Vic Ronchetti, 21 year old Chicago skater, today won the national title and completed the first "grand slam" in forty-eight years of National Amateur Skating union competition. Ronchetti's first major victory of the season came a week ago at Saranac Lake, N. Y., where he won the North American championship.

Ronchetti's victory today depended upon his winning the five mile race, last event on the program, and he responded with sufficient speed on the final lap to beat Bob Heckenbach, also of Chicago, and George Shimek of Cedar Rapids, who trailed in second and third. Besides the five mile race, Ronchetti won the 440 today and the mile yesterday.

Ronchetti's winning total was 130 points. Heckenbach was second with 110, and Eddie Schroeder of Chicago third with 40. All three are former Chicago Tribune Silver Skates champions. Heckenbach, though beaten for the national title, found satisfaction in his victory in the three-fourths mile race.

Mary Dolan Wins Women's Title.

Mary Dolan of Minneapolis captured the national women's championship, scoring 120 points. Two Chicagoans, Eleanor Thiel Dyer and Elaine Bogda, were second and third with 100 and 30 points, respectively.

In the Great Lakes competition, held in conjunction with the national meet, three Chicagoans won championships. They were Lowell Miller, boys' intermediate champion, with 100 points; Buddy Solem, boys' midget champion, with 60 points, and Loraine Lawler, girls' junior champion, with 80 points. Miss Lawler, 14 year old freshman at Trinity High school in Oak Park, and CHICAGO TRIBUNE Silver Skates champion in 1936, broke the 440 yard record twice, but her time in the preliminary heat, :43.9, was better than her performance in the final. Miss Lawler was North American indoor and outdoor champion last year.

C. Y. O. Wins Team Title.

The Catholic Youth organization of Chicago won the team championship with 460 points, and to emphasize further the domination of Chicago skaters, second went to the Northwest Skating club of that city.

National records withstood all assaults during the two day meet, but six Great Lakes marks, including Miss Lawler's performance, were bettered.

Rankings:

SENIOR MEN'S CHAMPIONSHIP—Vic Ronchetti, Chicago, 130; Bob Heckenbach, Chicago, 110; Eddie Schroeder, Chicago, 40; Byron Moe, Minneapolis, 30; *Bob Sherman, Chicago, 20; James Deswarte, Milwaukee, 20; Bernie Cannata, Chicago, 20; Bob Petersen, Milwaukee, 20; Larry Dennis, Cedar Rapids, 10; Gerald Guttormsen, Kenosha, 10; George Shimek, Cedar Rapids, 10.

SENIOR WOMEN'S CHAMPIONSHIP—Mary Dolan, Minneapolis, 120; Eleanor Thiel Dyer, Chicago, 100; Elaine Bogda, Chicago, 30; Shirley Jameson, Chicago, 30.

JUVENILE GIRLS' GREAT LAKES CHAMPIONSHIP—*Aubrey Naas, Minneapolis, 50; Madeline Maloney, Minneapolis, 50; Lila Mae Ness, Escanaba, 10; Anita Burr, Madison, 10. *Won skateoff.

JUNIOR BOYS' GREAT LAKES CHAMPIONSHIP—Sidney Weinstein, Minneapolis, 90; Larry Sprosty, Cleveland, 50; John Mahoney, Minneapolis, 40; Bob Fitzgerald, Minneapolis, 20; Marvin Doherty, Cedar Rapids, 20; Marvin Thompson, Chicago, 10; John Andruch, Chicago, 10.

WOMEN'S CLASS B GREAT LAKES CHAMPIONSHIP—Louise Herou, Minneapolis, 90; Geraldine Bates, Minneapolis, 40; Evelyn Rutz, St. Paul, 30; Helen Deswarte, Plymouth, Wis., 10; Doris Tetzlaff, Oconomowoc, 10.

BOYS' INTERMEDIATE GREAT LAKES CHAMPIONSHIP — Lowell Miller, Chicago, 100; Pat Maloney, Minneapolis, 60; Gene Danielson, Minneapolis, 50; Marshall Klemundt, Chicago, 20; Earl Mosiman, Minneapolis, 10.

BOYS' JUVENILE GREAT LAKES CHAMPIONSHIP—Roger Mosiman, Minneapolis, 90; Buddy Sprosty, Cleveland, 60; Billy Carew, Madison, 10; Bob Fahrenbach, Chicago, 10; Ed Dobratz, Oconomowoc, 10.

BOYS' MIDGET GREAT LAKES CHAMPIONSHIP—Buddy Solem, Chicago, 60; Gordon Jones, Oconomowoc, 40; Fred Reich, Oconomowoc, 10; William Stumpf, Milwaukee, 10.

GIRLS' JUNIOR GREAT LAKES CHAMPIONSHIP—Loraine Lawler, Chicago, 80; Geraldine Nuhfer, Cleveland, 70; Shirley Jane Burnett, Chicago, 20; Dolores Potzmann, St. Paul, 10.

Summaries:

NATIONAL MEET.

MEN'S 440 YARD—Won by Vic Ronchetti, Chicago; Bernie Cannata, Chicago, second; Gerald Guttormsen, Milwaukee, third. Time, 36.8.

MEN'S ¾ MILE—Won by Bob Heckenbach, Chicago; Bob Peterson, Milwaukee, second; James Deswarte, Milwaukee, third. Time, 2:09.

SENIOR MEN'S FIVE MILE—Won by Vic Ronchetti, Chicago; Bob Heckenbach, Chicago, second; George Shimek, Cedar Rapids, third. Time—15:42.3.

WOMEN'S ½ MILE—Won by Mary Dolan, Minneapolis; Eleanor Thiel Dyer, Chicago, second; Elaine Bogda, Chicago, third. Time, 1:34.7.

WOMEN'S 440 YARD—Won by Eleanor Thiel Dyer, Chicago; Elaine Bogda, Chicago, second; Shirley Jameson, Chicago, third. Time, 46.0.

WOMEN'S CLASS B ½ MILE—Won by Louise Herou, Minneapolis; Geraldine Bates, St. Paul, second; Doris Tetzlaff, Oconomowoc, third. Time, 1:36.3.

WOMEN'S CLASS B ½ MILE—Won by Louise Herou, Minneapolis; Geraldine Bates, St. Paul, second; Doris Tetzlaff, Oconomowoc, third. Time, 1:36.3.

WOMEN'S ONE MILE — Won by Mary Dolan, Minneapolis; Eleanor Thiel Dyer, Chicago, second; Elaine Bogda, Chicago, third. Time, 3:17.9.

GREAT LAKES MEET.

BOYS' JUNIOR ¾ MILE—Won by John Mahoney, Minneapolis; Marvin Doherty, Cedar Rapids, second; Sidney Weinstein, Minneapolis, third. Time, :23.

BOYS' JUVENILE 440 YARD—Won by Roger Mosiman, Minneapolis; Buddy Sprosty, Cleveland, second; Edward Dobratz, Oconomowoc, third. Time, :41.2. [New Great Lakes record; old record of :44, set by Neylon Nephew and Bob Sherman, at Oconomowoc, 1935.]

BOYS' INTERMEDIATE ¾ MILE — Gene Danielson, Minneapolis; Lowell Miller, Chicago, second; Pat Maloney, Minneapolis, third. Time, 2:13.7.

BOYS' MIDGET ONE-THIRD MILE—Won by Buddy Solem, Chicago; Gordon Jones, Oconomowoc, second; William Stumpf, Milwaukee, third. Time, 1:07.4.

BOYS' INTERMEDIATE ½ MILE—Won by Lowell Miller, Chicago; Pat Maloney, Minneapolis, second; Marshall Klemundt, Chicago, third. Time, 1:27.9.

BOYS' JUNIOR 440 YARD—Won by Sidney Weinstein, Minneapolis; Bob Fitzgerald, Minneapolis, second; John Andruch, Chicago, third. Time, :40.

GIRLS' JUNIOR 440 YARD—Won by Bunny Lawler, Chicago; Geraldine Nuhfer, Cleveland, second; Shirley Jane Burnett, Chicago, third. Time, 44.5. [Miss Lawler set new Great Lakes record of 43.9 in preliminary heat. Old record of 48.1 set in 1935 by Regina Schrader of Oconomowoc.]

GIRLS' JUVENILE 440 YARD — Won by Madeline Maloney, Minneapolis; Audrey Naas, Minneapolis, second; Anita Burr, Madison, third. Time, :45.6. [New Great Lakes record; old record :47, set at Oconomowoc by Phyllis Reber, 1935.]

220 YARD SKATE OFF JUVENILE GIRLS—Won by Audrey Naas, Minneapolis; Madeline Maloney, Minneapolis, second. Time —:23.

SMILIN' JACK—NO SCRUPLES

TERRY AND THE PIRATES—WELL ROUNDED ONES SQUARE OFF

Mann Gets His Shot at Louis on Wednesday

New York, Feb. 20.—(AP)—The Brown Bomber unlimbers his heavy artillery for fresh target practice on Wednesday night in Madison Square Garden when Heavyweight Champion Joe Louis shuffles out of his corner against Connecticut's Nathan Mann in a 15 round title bout.

It is Joe's first title defense since he defeated Tommy Farr over the same route last August. It also is the first indoor heavyweight championship match since Jack Dempsey fought Bill Brennan in the old Garden eighteen years ago.

The bout would be distinctive for that, if for no other reason. But there are other reasons.

Mann Conducts Own Campaign.

Though Louis has been a 5 to 1 and 6 to 1 favorite during recent weeks, and even may go into the ring at those odds, there are those who believe he is biting off a large chunk of his own pet explosive. That impression has been spread around largely by a one man campaign fostered by Mann himself.

The New Haven, Conn., farmer boy, who has beaten Steve Dudas, Gunnar Barlund, Maurice Strickland, Charley Massera, Abe Feldman, Bob Pastor, and Tiger Roy Williams since December, 1936, has expressed great confidence in himself all through his training period in Summit, N. J. He has gone farther than that by outlining his plans for defending the title.

The majority of critics, however, regard this as just another possibly slightly tough tune-up bout before Louis defends the championship outdoors against Max Schmeling this summer.

Takes Over Tunney's Rôle.

To those interested in repeating history it might be noted parenthetically that Mann was a preliminary fighter on the Louis-Braddock card. The record shows that Gene Tunney filled a similar rôle the night Dempsey fought Carpentier, and that Braddock was in the same sort of spot when Max Baer won the title from Primo Carnera.

ILLINOIS DUCK HUNTERS SEEK EARLIER SEASON

Sportsmen for forty northern Illinois counties meeting in Elgin made formal protest yesterday against the present Nov. 1 to 30 open season for ducks, charging it was discriminatory against hunters in northern parts of the state.

The group adopted resolutions asking state and federal authorities to have this year's open season moved ahead to run concurrently with the Oct. 9 to Nov. 8 season prevailing in Iowa and Wisconsin.

William F. Hagel, president of the Kane County Sportsmen's league, who presided, said the present Nov. 1 opening date for Illinois "practically robs us of our right to hunt ducks." He said most of the group favored an opening date of Oct. 10, although opinions ranged from Oct. 9 to 15.

BARTOLINI AND MISS HOLDWAY WIN C. Y. O. TITLES

St. Theodore's parish won its fourth consecutive C. Y. O. table tennis championship yesterday, scoring 24 points against 12 for St. Anselm and 5 for St. Hyacinth. Jim Bartolini of St. Theodore's defeated his teammate, Tony Klimas, to win the singles title. The women's singles title was won by Catherine Holdway. Results:

Men's single—Won by Jim Bartolini; Tony Klimas [St. Theodore], second.

Women's singles—Won by Catherine Holdway, St. Hyacinth; Jean Flick, St. Jerome, second.

Men's doubles—Won by Tony Klimas and Jim Bartolini, St. Theodore; Robert Ryland and John Ringgold, St. Anselm, second.

Women's doubles—Won by Willa Gans and Vivian Thompson, St. Anselm; Ida Verrington and Margaret Quintens, St. Theodore, second.

Mixed doubles—Won by Margaret Quintenz and Tony Klimas, St. Theodore; Vivian Thompson and Robert Ryland, St. Anselm, second.

HIALEAH PARK ODDS & JOCKIES

FIRST RACE—Purse $800, 2 year olds, ⅜ mile:

Horse.	P.P.	Wt.	Jocky.	Odds.
Clock Mouse	14	113	C. McTague	10-1
Spanish Bunt	1	113	A. Cooper	2-1
Blue Star	12	116	E. Arcaro	5-1
Toro Play	6	114	V. Tm'p'son	15-1
Jest Once	7	113	G. Seabo	15-1
Buff Ryan	3	114	H. Simmons	20-1
Fredascout	2	111	M. Sarno	20-1
Dark Sweet	4	111	P. Roberts	4-1
Gay Casino	5	113	No boy	20-1
Master Howard	8	116	K. Knott	20-1
Joe's Mary	9	111	G. Watson	20-1
Helen's Lad	10	114	N. Wall	20-1
Bib'n Tucker	11	111	No boy	15-1
Darby Dean	13	114	I. Anderson	8-1

SECOND RACE—Purse $1,000, 3 year olds, ⅞ mile:

Horse.	P.P.	Wt.	Jocky.	Odds.
Greenski	6	114	S. Renick	5-2
Akehurst	1	113	F. Schieh	20-1
Time And Again	3	107	H. Keppler	6-1
Maxine	10	106	S. Williams	6-1
Spanish Maid	9	104	A. Clutter	8-1
Spindletop	8	109	C. Bierman	3-1
Retlaw	2	110	R. Merritt	10-1
Chispa	4	104	C. Hartle	20-1
Conniption	5	105	N. Wall	8-1
Roman Pride	7	112	No boy	
Scarce	11	112	L. Lawrin	20-1
Joe D.	12	110	J. Renick	20-1

THIRD RACE—Purse $1,000, 3 year olds, ⅞ mile:

Horse.	P.P.	Wt.	Jocky.	Odds.
Sure Lad	5	116	I. Anderson	4-1
Irish Oak	12	113	N. Wall	3-1
Housekeeper	11	111	C. Bierman	30-1
Bloomer Girl	4	111	G. Seabo	3-1
Very Busy	2	115	J. Stout	8-1
Early Evening	9	105	V. Th'pson	6-1
Gold Color	1	110	H. Le Blanc	30-1
Prince Cloud	3	110	S. Renick	15-1
Never Cease	6	105	R. Merritt	30-1
Don Dash	7	114	S. Young	10-1
Didutellus	8	105	J. Longden	20-1
Aminta	10	107	H. Simmons	20-1

FOURTH RACE—Purse $1,000, 4 year olds and up, ⅞ mile:

Horse.	P.P.	Wt.	Jocky.	Odds.
Light	5	115	I. Anderson	3-1
Shot Up	7	115	W. Wright	8-1
Sachem	6	113	No boy	7-5
Absconder	1	112	A. Schmidl	10-1
Quincy	3	106	S. Williams	20-1
Carlovinian	4	105	R. Dotter	4-1
Daytonian	2	111	S. Renick	8-1

FIFTH RACE—Purse $1,000, 4 year olds and up, ⅞ mile:

Horse.	P.P.	Wt.	Jocky.	Odds.
Faust	8	111	J. Longden	5-1
Reminiscent	6	115	H. Le Blanc	5-2
Aglow	3	101	S. Williams	8-1
My Kin	2	108	C. Bierman	5-2
Achieve	7	106	R. McComb	10-1
Conleedam	5	115	S. Young	10-1
Gold Buckle	1	112	V. Th'pson	5-1
Butter	4	106	J. Stout	20-1

SIXTH RACE—Purse $1,100, 3 year olds, ⅞ mile:

Horse.	P.P.	Wt.	Jocky.	Odds.
Sir Bevidere	2	120	S. Young	20-1
Wise Counsel	4	117	No boy	8-1
At Play	3	120	J. Stout	8-1
Pernie	7	117	W. Wright	4-1
Sea Voyage	8	117	E. Arcaro	6-1
Roar	1	115	H. Keppler	2-1
Cal Rainey	5	117	A. Cooper	15-1
Arabo Lass	6	110	No boy	20-1
To The Rescue	9	107	F. Schieh	15-1

SEVENTH RACE—Purse $1,200, 4 year olds and up, 1 1/16 miles:

Horse.	P.P.	Wt.	Jocky.	Odds.
Old Nassau	8	115	C. K'rts'ger	10-1
Indomitable	7	119	E. Arcaro	6-1
Galsun	5	117	I. Anderson	3-1
Francesco	6	117	J. Stout	4-1
Bow And Arrow	2	114	S. Young	4-1
Patty Cake	1	107	V. Th'pson	5-1
Dark Sun	3	100	S. Williams	20-1
Maecloud	4	100	R. Merritt	8-1

EIGHTH RACE—Purse $1,000, 4 year olds and up, 1⅛ miles:

Horse.	P.P.	Wt.	Jocky.	Odds.
Bombastic	7	100	H. Simmons	20-1
Strange Times	4	112	F. Schieh	4-1
Felsa	10	107	C. Hartle	20-1
Georgia Meaden	2	102	S. Williams	6-1
Touche	1	105	N. Wall	10-1
Blaze d'Or	8	103	F. A. Smith	6-1
Atonement II	6	107	No boy	5-1
Flag Song	3	105	No boy	15-1
Anacreon	5	107	H. Keppler	20-1
Wee Emma	9	110	A. Clutter	5-2
Westys Duchess	11	109	H. Dabson	20-1
Seawick	12	109	J. Stout	20-1

Daily Doubles

FAIR GROUNDS.

Good Cheer and Unlawful $383.60

FAIR GROUNDS RESULTS.

FIRST RACE—Purse $600 claiming, 4 year olds and up, 5½ furlongs:
Chatuga, 109 [Richard] 11.20 5.20 3.40
Oh Ray, 109 [Nodarse] 4.00 2.80
The Jurist, 109 [Fields] 4.00
Time, 1:06 4-5. Bedight, Old Dominion, B Eighty, Sun Dora, John Marcum, John Wering, Sir Kat and Makalaw ran.

SECOND RACE—Purse $600, claiming, 3 year olds and up, 6 furlongs:
Good Cheer, 106 [Conley] .. 11.40 5.40 4.00
Lady Patrol, 111 [Ward] .. 4.60 3.40
Toano, 106 [Smith] 2.80
Time, 1:13. Roberta, Love Lost, Triple Play, Mindalo, Whisk K., Rapid Belle, John M. Rover, Hoosier Friend, and Lake Shore ran.

THIRD RACE—Purse $600, claiming, 3 year olds and up, 6 furlongs:
Unlawful, 116 [Sylvia] 64.80 18.80 11.40
Parva Stella, 106 [Dr'c'l] 6.00 4.20
Gladess, 106 [Berger] 3.20
Time, 1:13 4-5. Sock Dologer, Morley Firth, Quick, Hazel Eye, Gypsy Chief, Allegory, Zipalong, Might Surprise and Excitation ran.

FOURTH RACE—Purse $600, claiming, maidens, 2 year olds, ½ mile:
Grand Singer, 113 [Vedder] 34.40 13.80 7.40
Peggy's Sun, 113 [Mason] 5.80 4.00
Golden Chimes, 110 [Smith] 3.20
Time, :49 3-5. Wilmington, Grand Idea, Neat Play, Master Mort, Lady Nadi, Tipton Slasher, Tell Van Reveille, and Witch's Wall ran.

FIFTH RACE—Purse $600, claiming, 4 year olds and up, 1 mile and 70 yards:
Hearty, 107 [Nodarse] 4.40 3.00 2.40
Grey Simon, 103 [Castile] 11.40 5.00
Chatterly, 112 [Vedder] 2.80
Time, 1:44 4-5. Good Memory, Knave, and Glistening ran.

SIXTH RACE—Purse $800, allowances, 4 year olds and up, 1 mile 70 yards:
‡Me O My, 105 [Hauer] .. 9.60 4.60 2.80
Fly's Watch, 102 [Richard] 3.00 2.80
Swift Lad, 100 [Nodarse] 4.00
Time, 1:42 3-5. Somali, Getalong, O'Santam, and †Hunterdon ran. †Mrs. E. Haughton and J. R. Bower entry.

SEVENTH RACE—Purse $600, claiming, 4 year olds and up, 1 mile 70 yards:
Tip Inn, 109 [Nodarse] .. 9.40 4.60 3.40
Club Soda, 105 [Dobson] 5.40 4.60
Rockrim, 109 [Musser] 11.40
Time, 1:46. ‡Aptime, My Miss, Booms Pal, Jerry S., Kibitzer, Zealdy, and Auranzeb ran. [‡Won but was disqualified.]

EIGHTH RACE—Purse $600, claiming, 4 year olds and up, 1 1-16 miles:
High Flag, 103 [N'darse] .. 10.20 5.40 3.40
Zingali, 113 [Hauer] 4.20 3.40
Arctic Star, 108 [Berger] 3.60
Time, 1:47. Barrette, War Dimes, Mad Career, Browbeaten, Nocturnisbe, Creole Beauty, Miles Standish, Pish Tush, and Free Advice ran.

TODAY'S SELECTIONS

HIALEAH, MIAMI, FLA.
[Fast.]

1—No selections.
2—Greenski, Akehurst, Time and Again.
3—Sure Lad, Irish Oak, Housekeeper.
4—Light, Shot Up, Sachem.
5—FAUST, Reminiscent, Aglow.
6—Sir Bevidere, Wise Counsel, At Play.
7—Old Nassau, Indomitable, Galsun.
8—Bombastic, Strange Times, Felsa.

FAIR GROUNDS, NEW ORLEANS, LA.
[Fast.]

1—Barbara S., Fredericka R., Eternal Wave.
2—BALDY, Dark Mist, Pargo.
3—War Saint, Empress Yvonne, Merrily On.
4—No selections.
5—Gumption, Long Count, Irish Play.
6—Albert D., Persuader, Master Time.
7—On Leave, Peter J. Peel, Urchin.
8—Rebel Flag, Facula, Catchall.

FAIR GROUNDS ENTRIES.

FIRST RACE—Purse $800, claiming, 3 year olds, 6 furlongs:

Mary Senate	104	*Pedant	103
*Sunny Mae	104	*Bob C.	103
Eternal Wave	107	Waugh Pop	109
*Lady Flash	99	Fredericka R.	110
Barbara S.	109	*Pandonna	101

SECOND RACE—Purse $700 claiming, 4 year olds and up, 1 mile and 70 yards:

*General Boy	108	*Magic Line	108
*Armstrong	108	*Captain Red	113
*Baldy	111	Dark Mist	113
*Pargo	111	*Dame Grundy	100
Equanimity	106	*Tinina	116
*Trisheen	103	Aurangzeb	116
*Baby Joe	111	Jerry S.	116
*Rosreigh	106	War Dimes	113
Wardell Ormont	116	Raffles Lad	116

THIRD RACE—Purse $700 claiming, 3 year olds and up, 6 furlongs:

*Out of Step	110	*Henry M.	110
*Medjus Dies	110	Prosy	115
Duemiss	110	Lady Patrol	110
War Saint	115	*Sugar Jar	110
Edri	110	Empress Yvonne	110
Society Memory	115	*Rolled Notes	105
*Little Actress	105	Mr. Smiles	115
*Pay Check	110	Merrily On	115
*Hildur Rose	105	Miss Balko	110

FOURTH RACE—Purse $700, maiden 2 year olds, ½ mile:

Brown Ben	114	Jay D. Bane	114
†Carenero Boy	114	Major B.	114
Viernes Santo	114	Cackle T[illegible]	114
Alaygee	114	Double Witch	114
Big Ned	114	Sunabel	114
†Martin Boy	114	Wilmington	114
Forceful Witch	114	Neat Play	114
Plucky Byrd	114	Grand Singer	114

†E. A. Martin entry.

FIFTH RACE—Purse $700, claiming, 4 year olds and up, 1 mile and 70 yards:

Royal Purchase	113	*Almarine	108
Mymiss	113	*Pretty Susan	103
Grey Shot	108	*Gumption	105
*Long Count	10[illegible]	*Scout Lass	103
*Baste	103	*Just Marie	103
Seedling	108	Irish Play	108
*Aptine	108	*Good Cheer	103
*Between Bells	108		

SIXTH RACE—Purse $800 claiming, 4 year olds and up, 1 1-16 miles:

*Yes Polly	104	*Persuader	111
Gay World	116	Albert D.	116
*Master Time	111	Zingali	103

SEVENTH RACE—Purse $700 claiming, 4 year olds and up, 1 1-16 miles:

Proposing	116	On Leave	112
Proud Girl	107	Free Advice	112
Barcardi Sweep	112	Well Dressed	107
*Move After	111	*Highland Lane	107
Oh Dolly	111	Claflag	116
*Anna V. L.	102	Black Sergeant	112
*Gustavia	106	Peter J. Peel	112
*Sorcery	111	*Royal Tread	107
Urchin	112	*Amasin	111

EIGHTH RACE [substitute]—Purse $700, claiming, 3 year olds and up, 6 furlongs:

*Larry M.	110	*Curricle	105
*Petty Taw	105	Molasses Bob	115
Silver Tidings	110	*Jolly	110
Emmie R.	110	Prince Mac	106
*Everybody	110	*Rebel Flag	96
*Upholder	110	Michigan Lass	101
*Takus	110	*Catchall	110
*Pot Au Mint	110	Mad Kerry	106
Facula	101		

*Apprentice allowance claimed.

CIESAR QUINTET WINS, 38-37, OVER INDIANAPOLIS

The Ciesar All-Americans ended their National Professional league season yesterday with a 38 to 37 victory over the Indianapolis Kautskys. The game was played at the Hammond Civic center.

Tomorrow night the Ciesars play the first of a three game series with the Oshkosh All-Stars for the championship of the western section of the league. The game will be played at Hammond.

CIESARS.	B	F	P	INDIANAPOLIS.	B	F	P
Stack,f	0	1	2	Kessler,f	6	3	0
Perrigo,f	1	0	4	Wilson,f	3	3	3
Young,f	0	0	1	Chestnut,c	2	3	2
Haarlow,f	1	1	3	Crowe,g	1	2	5
McGowan,c	6	0	1	Baird,g	0	0	0
Wooden,g	5	9	4	Proffitt,g	0	2	5
Campion,g	0	0	3	Schroeder,g	0	0	1

Referee—Gallivan, Illinois. Umpire—Motz, Loyola.

2 NORGE SKIERS ARE INJURED IN WISCONSIN MEET

Pigeon Falls, Wis., Feb. 20.—[Special.]—Two members of the Norge Ski club of Chicago suffered injuries in the Viking ski meet, held yesterday and today.

Alf Jansen, 45 years old, suffered a fracture of the first lumbar vertebra while on a practice run yesterday, and today Ofal Skogan, 40 years old, captain of the team, broke his right leg above the ankle while competing in the senior race.

Both were taken to Whitehall hospital and will be removed to Chicago as soon as their condition permits. Henry Fleming of Eau Claire won the senior men's event with 148.5 points. Ole Besseberg of the Norge Ski club was second with 144.6.

Spartas Win, 5-0; Gain Cup Semi-Finals

BY OFFSIDE.

Jimmy McDermott, center forward, scored three goals yesterday at Sparta stadium to lead his Sparta teammates to a 5 to 0 triumph over the Detroit Thistles in a match for a semi-finals berth in the Western division of the National Challenge Cup soccer competition.

The victory, achieved on a snow covered field before 2,500 spectators, qualified the Spartas as opponents of the Maccabees in next Sunday's contest for a place in the western finals.

Thistles Miss Two Players.

Absence of Wilson, goalie, and an injury to Coombs early in the game seriously handicapped the Thistles, who gave up a pair of goals in the first period and three in the second, the meantime being unable to beat Goalie Silovsky of the Chicago team.

The Spartas got their first goal seven minutes through the opening half, McDermott beating Gault from six yards out. McDermott made it 2 to 0 at the 32 minute mark with a neat bit of maneuvering which set up his successful shot from twelve yards out.

Can't Hold Pace.

The Thistles started fast in the second period, but couldn't hold the pace and fell further behind on Munro's penalty shot. McDermott picked up his third goal and the Sparta's fourth after 27 minutes, slipping past the Thistle backs to tip into the net, and one minute later Wolf finished the day's scoring with a hard drive. Lineups:

SPARTA [5].		DETROIT [0].
Silovsky	G	Gault
Scott	R. B.	E. Tranter
Myrnka	L. B.	Brooks
Tomik	R. H.	Kilgour
Nudera	C. H.	S. Tranter
Pearson	L. H.	Clements
Munro	O. R.	Syme
Trimmell	I. R.	O'Donnell
McDermott	C	Willocks
Vlcek	I. L.	Cobb
Wolf	O. L.	Raeside

Substitutions: Sparta—Fraser, Absil. Thistles—Coombs, Lindsay.
Goals—McDermott [3], Munro, Wolf.
Referee—Robert Jones [Oak Park].

WESTMONT WINS; TAKES WALTHER DIVISION TITLE

Westmont defeated Redeemer, 30 to 10, yesterday, to clinch the west suburban championship in the Walther league. The victory, thirteenth in a row, qualified Westmont for the league finals.

Only four senior quintets, Hope, Salem Blue Island, Windsor Park, and Westmont, have maintained undefeated records. Yesterday's results:

West Zone.
St. Matthew, 46; Immanuel, 22.
Grace River Forest, 31; Ebenezer, 21.
Grace, 39; Good Shepherd, 17.
Christ Oak Park won from St. Paul [forfeit].

Lincoln Zone.
Bethany, 32; Pilgrim, 29.
Bethlehem, 30; St. James, 20.

Portage Zone.
Christ Chicago, 25; Grace, 22.
Messiah, 34; Mount Olive, 20. [Juniors.]
Bethlehem, 27; Christ Chicago, 11.
St. John, 25; Pilgrim, 19.
Jehovah, 60; St. Luke, 13.

South Shore Zone.
St. Paul Dolton, 37; Immanuel, 13.
Windsor Park, 39; Bethlehem, 32.
St. Paul Grand Crossing, 35; St. Paul Dolton, 25 [juniors].

West Suburban Zone.
Westmont, 30; Redeemer, 10.
Addison, 38; Maywood, 31.
Melrose Park, 37; St. John Forest Park, 17.
Elmhurst, 38; Berwyn, 16.

South Suburban Zone.
Trinity Crete, 37; St. John Lansing, 27.
Salem Blue Island, 39; St. Paul Chicago Heights, 33.

Southwest Zone.
St. Andrew, 41; St. Peter, 31.
St. Martini, 38; Peace, 26.
St. Stephen, 28; Holy Cross, 20.
Hope, 37; Nazareth, 23.
St. Stephen, 44; Redeemer, 27 [juniors].
Holy Cross, 27; Hope, 24 [juniors].
St. Stephen, 23; Hope, 16 [women].

Northwest Zone.
Itasca, 32; Glenview, 13.
Roselle, 42; Norwood Park, 35.
Park Ridge, 27; River Grove, 25.
Arlington Heights, 31; Des Plaines, 24.
Itasca, 48; River Grove, 30.

Cooke Defeats Toley in Florida Net Final

St. Petersburg, Fla., Feb. 20.—(AP)—Elwood Cooke of Portland, Ore., won the Florida West Coast tennis title today, defeating George Toley, University of Miami student, 6-2, 4-6, 9-7, 3-6, 6-2.

Dean Offers to Pay $1,000 for Return of Gems

Bradenton, Fla., Feb. 20.—(AP)—Jerome Herman Dean, alias Dizzy, said today he would pay $1,000 reward for the return of jewelry stolen from his home last night.

Estimating the value of the gems at $4,000, the St. Louis Cardinal pitcher said the offer was open to any one, including the thief.

"If the person who stole that jewelry will return it," said Dean, "I will pay the money with no questions asked and I won't have the guilty party arrested."

Dizzy said the stolen jewels had more sentimental than monetary value. He listed them as two diamond bracelets and a diamond ring he had given Mrs. Dean, a diamond tie pin, a gold wrist watch, and a cigaret lighter.

The watch, Dean said, was given to him by Hartford, Conn., baseball fans and he valued it highly.

Armstrong to Continue Drill for Rightmire

Featherweight Champion Henry Armstrong and Everett Rightmire will continue drills in Trafton's gymnasium today for their ten round nontitle bout in International Amphitheater Friday.

Interest in the bout has reached such a level that Promoter Mique Malloy is predicting more thas 8,000 will pay in excess of $15,000 to see it.

Everett Is Pretty Tough.

Rightmire, who has been fighting since 1931, is expected to extend the champion. Everett, who was born in Yakima, Wash., in 1915, has suffered only one knockout defeat. Tony Chavez, an American Indian from Los Angeles, dropped the Sioux City lad for the full count in Butte, Mont., Nov. 18, 1935. The finish came in the seventh round. In a rematch two years later Chavez won a close decision in ten rounds.

Foran Arrives Today.

Ginger Foran, European featherweight, will arrive today for his eight round supporting bout with Al Manriquez of Sioux City. Other bouts on the card: Everett Simington vs. Sammy Angott, Varias Milling vs. Havana Kid, George Dixon II. vs. Ray Sharkey, Tom Kenneally vs. Harry Smith, and Frankie Agnes vs. Phil Saeli.

Tony Zale of Gary and Jimmy Clark of Jamestown, N. Y., hard hitting middleweights, will meet in an eight round bout in Marigold Gardens, Broadway and Grace street, tonight. Johnny Durso, Louisville, Ky., welterweight, and Tony Petroskey of Muskegon, Mich., will be opponents in an eight round co-feature. Sherman Edwards, Chicago 160 pounder, has been substituted for Joe O'Signac in a five round supplementary affair against Billy Celebron of Rockford. Matches at four rounds bring together Steve Karas and Russ Nyberg, and Harry Booker and Tommy Pallatin. . . . King Levinsky will wrestle Jack Conley in a scheduled one hour encounter this evening in White City, 63d street and South Park avenue. Bobby Brush is matched with Joe Corbett, Bill Beth with Rudy Strongberg, Paul Miller with Al Perry, and Jack Roberts with Roy Rickenbacher. . . .

Jack Dempsey is expected today for a business discussion with Joe Triner, chairman of the Illinois boxing commission. Triner will hold a commission meeting this afternoon. . . . Movies of the Joe Louis-Nathan Mann heavyweight title engagement Wednesday will be brought to Chicago by airplane for showing in loop theaters on Thursday or Friday. . . . Leo Rodak has canceled his listed bout with Lou Gevinson in Washington, D. C., tonight. . . . Billy Celebron will box Bob La Monte in Peoria one week from tonight. . . . Big Bill Beth has been obtained to meet Fritz Von Schacht in Wednesday's mat headliner in the Fronton. F. M.

COOPER ADDS 73 FOR 141 TO LEAD GOLF AT 36 HOLES

Byrd's 67 Ties Record in New Orleans.

New Orleans, La., Feb. 20.—(AP)—Harry Cooper of Chicago rolled along in front of the Crescent City open golf field today, but a baseball player who used to understudy Babe Ruth had the gallery stampeding at his heels.

Sam Byrd, who rode the New York Yankee bench for years while waiting for the Bambino to retire, methodically took City Park's par of 72 to pieces with a record equaling round of 67. Byrd piled this five under par performance on top of an opening round 80 to get back into the battle for the $5,000 prize money, but his 147 still trailed Cooper by six shots.

Cooper Starts Fast.

Cooper started out brilliantly, gathering in a two under par 35 on the first nine, but poor putting and a tremendous gallery hampered him on the back nine and he finished with a 73 and 141 total. He had a 68 yesterday in rough weather.

Two shots behind him was Harold [Jug] McSpaden, Winchester, Mass., professional who put together two nines of 36 for a 72 and a 143 total. Still in the running at 145 were Dick Metz, Chicago, and Vic Ghezzi, Deal, N. J. Metz and Ghezzi each shot 72 today.

Snead Has 146.

Four strokes under his opening round was Sam Snead of White Sulphur Springs, W. Va., alone at 146. Snead, one under par on the first nine, picked up two birdies on the closing holes to offset a pair of bogies and finished with a 71, one under par.

Harry Cooper, Chicago	68	73	141
H McSpaden, Winchester, Mass.	71	72	143
Dick Metz, Chicago	73	72	145
Vic Ghezzi, Deal, N. J.	73	72	145
Sam Snead, White Sulphur Springs, W. Va.	75	71	146
Sammy Byrd, Philadelphia	80	67	147
Henry Ransom, Bryan, Tex.	73	75	148
Willie Goggin, San Francisco	75	73	148
Denny Shute, Miami, Fla.	73	75	148
P. Runyan, White Plains, N. Y.	74	75	149
B. Williamson, Fort Wayne, Ind.	74	75	149
John Revolta, Evanston, Ill.	74	75	149
Abe Espinosa, Chicago	77	74	151
Horton Smith, Oak Park, Ill.	73	78	151
Jimmie Thomson, Shawnee-on-Delaware	75	77	152
Ky Laffoon, Chicago	75	77	152
Tony Penna, Dayton, O.	76	77	153
Lawson Little, San Francisco	78	75	153
Craig Wood, Rumson, N. J.	81	73	154
Ed Dudley, Augusta, Ga.	75	79	154
Leonard Dodson, Springfield, Mo.	75	79	154
Jimmy Demaret, Houston, Tex.	79	75	154
Art Clark, Gary, W. Va.	77	77	154
John Bulla, Chicago	78	79	157
Matt Matteson, Chicago	86	74	160
Louis Strong, Urbana, Ill.	78	87	165
*Ellsworth Vines, Pasadena, Cal.	88	81	169

*Amateur.

SET PATER-FILIUS DATE.

The oldest father and son golf event in the country, the Midlothian Pater-Filius tournament, will be held on July 7 at Midlothian Country club.

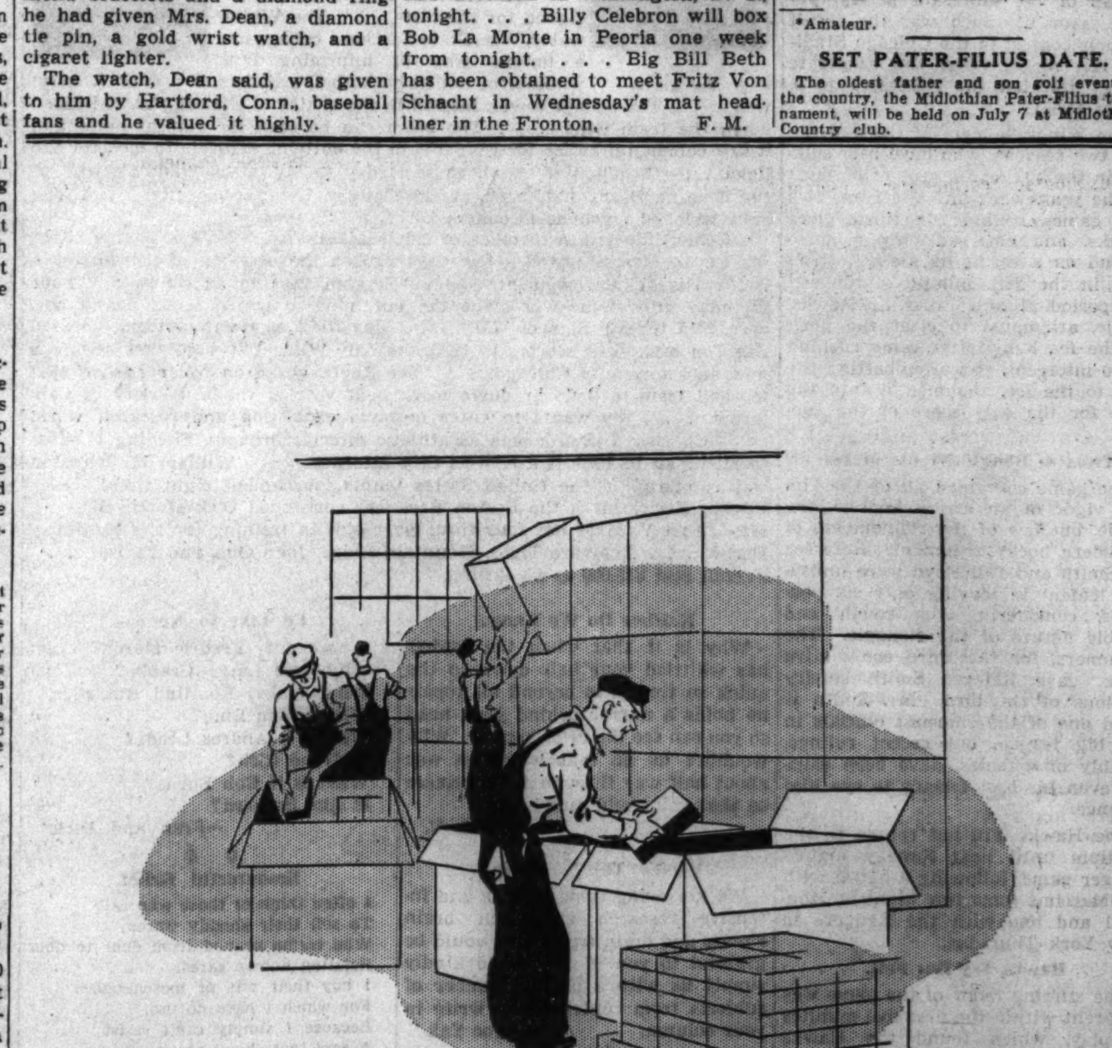

Choosing The Right Job Can Speed Your Progress

When you hunt for a job, look for it in the recognized market place which offers more good opportunities.

The recognized employment market in Chicago is the Tribune want ad section.

If you want to find the kind of job which will help you up the ladder, consult the help wanted ads in the Tribune.

● The Tribune does not knowingly accept help wanted advertisments which misrepresent the nature or terms of employment, or advertisments for sales help which do not indicate the type of product or service to be sold, and the form of compensation.

WILDCATS MEET HAWKEYES; HOPE TO ADD TO LEAD

Purdue Quintet Battles Ohio State.

Big Ten Standing

	W.	L.	Pct.	Pts.	OP.
Northwestern	7	1	.875	285	259
Purdue	6	2	.750	306	270
Minnesota	5	3	.625	253	238
Ohio State	5	4	.556	340	305
Michigan	4	4	.500	258	243
Wisconsin	4	5	.444	348	324
Iowa	4	5	.444	325	331
Indiana	3	5	.375	314	334
Illinois	3	6	.333	318	345
Chicago	1	7	.125	257	355

GAMES TONIGHT.

Illinois at Chicago.
Minnesota at Indiana.
Iowa at Northwestern.
Wisconsin at Michigan.
Ohio State at Purdue.
Michigan State at Notre Dame.
Loyola at South Dakota.

BY WILFRID SMITH.

Three victories in the remaining four games, provided one of these is registered against Purdue, would assure Northwestern of the 1938 Western conference basketball championship. Tonight the Wildcats meet Iowa in Patten gymnasium and, as they defeated the Hawkeyes, 36 to 28, in Iowa City, it would seem that Northwestern should win.

This is faulty basketball reasoning, and Northwestern probably is in greater danger of defeat tonight than when Purdue comes to Evanston March 5, although Purdue has administered a licking to Northwestern.

Northwestern fans will have their last opportunity to see the Wildcats play on their home floor tonight. All tickets have been sold for the Purdue game but seats still are available for the meeting with Iowa.

You Have to Be Lucky.

Scoring luck is all-important. Saturday night Northwestern easily whipped Indiana, 52 to 41, but five Wildcat field goals in five consecutive shots after five minutes of the second half had been played broke a 29 to 29 tie, the sixth of the game. Such shooting luck could be Iowa's tonight.

Saturday night Chicago won its first Western conference game in thirty-four by whipping Iowa, 38 to 35. One week before Iowa merrily had rolled over the Maroons, 42 to 29, at the Midway. If this doesn't point the moral, consider Illinois' conquest of Ohio State Saturday night, 42 to 34. On Jan. 22, in Columbus, with presumably a stronger quintet, as Lou Boudeau played in the first game, the Illini were overwhelmed, 46 to 26.

They All Were Hitting.

Distributed scoring also is important. Northwestern's attack in the second half against Indiana with Mike McMichael, Fred Trenkle, Ad Vance, and Jean Smith hitting, made it impossible for the Hoosiers, always effective defensively as a unit, to stop the assault. Iowa faltered before Chicago when Benny Stephens was held to one field goal. Nile Kinnick, although he scored eleven points, could not carry the burden any more than Ernest Andres could match Northwestern's attack, although the Indiana guard scored seven field goals and six free throws.

Iowa will have an advantage in Drees, who should control the ball under the backboards. Drees' five free throws in eight attempts against Chicago indicate how the Maroons fouled the big center. Here Jake Nagode, if his assignment is Drees, will have as much to say about the result as the guard covering Stephens. Nagode has developed into a dependable and at times brilliant defensive player.

Buckeyes at Lafayette.

More important than the Iowa-Northwestern game is Ohio State's invasion of Lafayette tonight. Northwestern can lose and still be tied for the lead. If Purdue loses to the Buckeyes and Northwestern wins the Wildcats will have a two game lead and the mental handicap imposed by a close race largely will have been removed.

Purdue lost to Ohio State a week ago Saturday, 37 to 29. The Boilermakers, after leading, 21 to 12, at the half, were held to two field goals. There is no reason to expect another Purdue collapse, however, particularly as the Boilermakers evidenced a return to form by whipping Wisconsin, 46 to 39, Saturday night in Madison. An all-time fieldhouse record attendance of 13,003 was established.

Title Hopes Dwindle.

Ohio State and Michigan, which a week ago threatened to become surprise winners of the Big Ten title, now practically have given up hope. Each has lost four games. Michigan has beaten twice last week and the loss to Minnesota Saturday night, 37 to 26, leaves Minnesota with an outside chance for a share of the championship.

The Gophers, who tied with Illinois for the title last year, lost three games, but now have won five in a row. The Michigan victory evened the series with the Wolverines, who had won at Minneapolis, 31 to 16. Tonight Minnesota plays Indiana in Bloomington and seeks another split series, for the Hoosiers also won at Minneapolis, 39 to 38.

There's Trouble Ahead.

After tonight Minnesota meets Chicago, Iowa and Wisconsin. Northwestern's opponents will be Ohio State, Purdue, and Michigan, while Purdue plays Indiana, Chicago and Northwestern.

Illinois, with Pick Dehner leading the conference scorers, comes to Chicago tonight. Wisconsin plays at Michigan and then goes to Philadelphia for a game Wednesday with the University of Pennsylvania.

OLD WESTBURY WINS.

Los Angeles, Cal., Feb. 20.—(AP)—Old Westbury defeated a hard-fighting Southern California polo team today, 8 to 7, at Midwick country club.

MOON MULLINS—UNCLE WILLIE CLEANS HIS CONSCIENCE

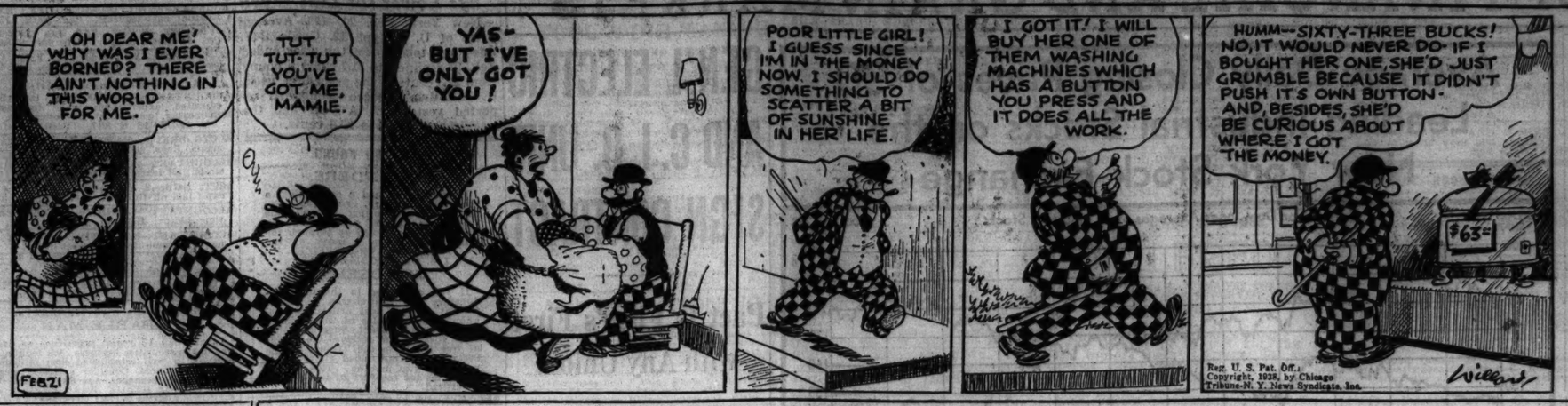

DICK TRACY—One Pound of Flying Death

BRUINS' STRONG COMEBACK WHIPS RANGERS, 3 TO 2

Boston, Mass., Feb. 20.—(AP)—Leroy Goldsworthy's goal with seventy-one seconds of play remaining gave the Boston Bruins a spectacular 3 to 2 victory over the New York Rangers tonight and a seven point lead in the American division of the National Hocky league. It was the Bruin's seventh straight triumph.

A crowd of 16,400, the largest in Boston this season, saw the Bruins spot the Rangers two goals in the first period of a heavy checking game and then whip them by the identical score of their game Thursday night in New York.

Twelve penalties—all in the first two periods—were called as the bad feeling between the two teams cropped up repeatedly. At one time differences between Eddie Shore and Babe Pratt threatened to throw the teams into a free-for-all. When they resumed their fight in the penalty box after a period of name calling both were banished for ten minutes for misconduct.

Pratt and Watson scored at 6:49 and 14:18, respectively, of the first period for the Rangers. The Bruins got the first one back at 9:44 in the second period and tied the score at 5:02 of the third on Dit Clapper's long shot. Then came Goldsworthy's winning shot. Lineups:

BRUINS (3).		RANGERS (2).
Thompson	G	Kerr
Portland	L. D.	Heller
Shore	R. D.	Cooper
Schmidt	C	Smith
Dumart	L. W.	Patrick
Bauer	R. W.	Dillon

SPARES.

Boston—Pettinger, Jackson Goldsworthy, Clapper, Hollett, Cowley, Sands, Getliffe, Weiland.

New York—Coulter, Pratt, N. Colville, M. Colville, Shibicky, Keeling, Kirk, Hextall, Watson.

FIRST PERIOD.

Scoring—Pratt (unassisted), 6:49; Watson (Kirk), 14:18.
Penalties—Coulter, Clapper, Shore (2), Pratt (2).

SECOND PERIOD.

Scoring—Sands (Cowley, Getliffe), 9:44.
Penalties—Heller (2), Shibicky (2), Pettinger, Getliffe.

THIRD PERIOD.

Scoring—Clapper (Pettinger, Weiland), 5:02; Goldsworthy (Portland, Pettinger), 18:49.
Penalties—None.
Officials—Ion and Mitchell.

LEAFS, 3; AMERICANS, 2

New York, Feb. 20.—(AP)—The Toronto Maple Leafs, coasting along on top of the National Hocky league's Canadian division, whipped the third place New York Americans, 3 to 2, before 12,000 tonight to even their week-end series. The Americans won, 4 to 0, in Toronto Saturday.

The Leafs scored two goals in the first three minutes of play tonight and added another in the third period. It was the first loss for the Americans under the guidance of Ching Johnson, who has been filling in for their injured manager, Red Dutton, during the last four games.

Syl Apps, Toronto center, scored two of his team's goals after Bill Thoms had counted the first one after a minute of the opening period. Johnny Sorrell, who later retired with an injured foot, and Eddie Wiseman scored for the Americans.

NEW YORK (2).		TORONTO (3).
Robertson	G	Broda
Jerwa	R. D.	Fowler
Murray	L. D.	Hamilton
H. Smith	C	Thoms
Sorrell	R. W.	Boll
Beattie	L. W.	Jackson

SPARES.

New York—Day, Gallagher, Stewart, Chapman, Anderson, Carr, Wiseman, Schriner.
Maple Leafs—Davidson, Apps, Drillon, Chamberlain, Metz, Kelly, Parsons, Kampman.

FIRST PERIOD.

Scoring—Thoms (Boll), 1:01; Apps (Drillon, Davidson), 2:56; Sorrell (Gallagher), 12:38.
Penalties—Kampman, Drillon.

SECOND PERIOD.

Scoring—None.
Penalty—Stewart.

THIRD PERIOD.

Scoring—Apps (Parsons), 6:10; Wiseman (Stewart, Anderson), 10:12.
Penalties—none.
Officials—Dye and McVeigh.

ARMOUR ENDS SEASON WITH DETROIT TODAY

Armour Tech's basketball team will play its last game of the season against the University of Detroit on the 108th Engineers armory court this afternoon. The game will be the second for the Detroit five in Chicago—the quintet having beaten De Paul last Saturday night.

The Titan encounter has been a regular feature of Armour's yearly trip into Michigan, although the two have never met in Chicago before. This year Armour vanquished Detroit Tech in Detroit and meets the Titans for the first time this season.

Madison A.C. Opens Annual Handball Tourney Tonight

The annual house handball tournament will open tonight at the Madison Athletic club, 4717 Madison street, with 15 teams participating. Among the entrants are Marty McElligott, who, with Frank Mallon, won the club title last year, and William Quigley and Jack McElligott, 1937 junior title holders. Marty McElligott's partner in this year's meet is William Quigley.

Notre Dame Seeks No. 17 in Row Tonight

Notre Dame, Ind, Feb. 20.—[Special.]—Notre Dame will attempt to win its seventeenth consecutive home basketball game here tomorrow night when it meets Michigan State.

It will be the first game between the two teams since 1934 and will renew a series in which fifty-one games have been played since 1908. Notre Dame has won thirty-six and State fifteen. The Irish won the last seven games played.

The game is the first of three scheduled for Notre Dame during the busiest week of its season. The others are with N. Y. U. at New York Friday and Colgate at Albany Saturday.

Howard Kraft, Spartan senior, will receive a gold watch from fans in his home town, Niles, Mich., between halves of the game. The game closes State's schedule. Lineup:

NOTRE DAME.		MICHIGAN STATE.
Moir	F	Falkowski
Sadowski	F	Butt
Nowak	C	Shidler
Wukovits	G	Kraft
Brown	G	Callahan

Referee—Feezle (Indianapolis). Umpire—Powers (Detroit).

ULLAND WINS U. S. AMATEUR SKI JUMP TITLE

Brattleboro, Vt., Feb. 20.—(AP)—Sigurd Ulland, Pacific coast skiing star, today won the national amateur jumping championship.

His point total was less than that of Birger Ruud, Norwegian world titleholder, but Ruud qualified under the Federation International de Ski instead of the American amateur rules, and was therefore ineligible for the American amateur championship.

Ruud, several times Olympic champion, rode to a new record on the Brattleboro Outing club's 60 meter jump, leaping 216 feet in his second effort to better the 214 foot mark set by Alf Engen, Idaho star, three years ago. He followed his record-breaking jump with one of 205 feet to win the national F. I. S., or open, jumping championship.

	First jump, feet.	Second jump, feet.	Point total.
Birger Ruud, Norway	195	216	229.8
Sigurd Ulland, Lake Tahoe, Cal.	205	214	228.9
Paul Bietila, Madison, Wis.	203	208	227.1
Sverre Fredheim, Central Ski association	207	211	227.1
Sigmund Ruud, Norway	184	205	222.2
Alf Engen, Sun Valley, Idaho	195	200	221.9
Eugene Wilson, Coleraine, Minn.	191	204	221.4
Walter Bietila, Madison, Wis.	189	194	220.5
Franz Machler, Germany	183	198	214.6
George Kotlarek, Duluth, Minn.	184	193	212.7
Roy Mikkelsen, Auburn, Cal.	184	196	208.6
James Hendrickson, Eau Claire, Wis.	176	181	206.9
Walter Johnson, Minneapolis, Minn.	174	186	204.3
Einar Fredboe, Seattle, Wash.	169	173	190.7
Harry Tragilis, Los Angeles, Cal.	179	170	195.6
Howard Jansen, Chicago, Ill.	157	170	191.6
Nils Eie, Norway	192	207*	166.4
Casper Oimoen, Anaconda, Mont.	185	194*	155.2

*Indicates fall.

ZALE TAKES 25 LAP EVENT ON MIDGET PROGRAM

Wally Zale won the twenty-five lap main event on the midget auto racing program at the 124th Field Artillery armory last night. His time was 5 minutes and 51 seconds. Emil Andres was second, and Shorty Sorenson, third.

The summaries:

FIRST ELIMINATION (ten laps)—Won by Emil Andres; Wally Zale, second; Bob Sorenson, third. Time, 2 minutes 17 seconds.
SECOND ELIMINATION (ten laps)—Won by Marshall Lewis; Harry MacQuinn, second; Duke Nalon, third. Time, 2:18.
THIRD ELIMINATION (ten laps)—Won by Cletus O'Rourke; Art Hartsfeld, second; Ted Duncan, third. Time, 2:20.
FOURTH ELIMINATION (ten laps)—Won by Chuck Andres; Myron Fohr, second; Harry Lewis, third. Time, 2:20.
HANDICAP (twelve laps)—Won by Cletus O'Rourke; Harry MacQuinn, second; Wally Seale, third. Time, 2:48.
MATCH RACE (five laps)—Won by Harry MacQuinn; Wally Seale, second. Time, 1:10.
FIRST CONSOLATION (ten laps)—Won by Bill Klein; Earl Simmons, second; Frank Weiler, third. Time, 2:28.
SECOND CONSOLATION (ten laps)—Won by Ted Tetterton; Frank Burany, second; Fred Tegtmeier, third. Time, 2:24.
FINAL (twenty-five laps)—Won by Wally Zale; Emil Andres, second; Bob Sorenson, third; Marshall Lewis, fourth; Harry MacQuinn, fifth. Time, 5:51.

Sectional Play Ends in C. Y. O. Basket Tourney

Final games on the 1937-'38 C. Y. O. basketball schedule were played yesterday, with sectional winners and runnersup preparing for the intersectional playoffs next Thursday.

The north side Queen of Angels section in which three heavyweight teams were tied for first place ended with Queen of Angels the champion and St. Timothy and St. Ita tied for second place. St. Michael's heavyweights scored a 26 to 25 victory over St. Mary of the Lake to take second place in their division, while a south side bracket ended with St. Elizabeth and St. Anselm, two colored quintets, tied for sectional leadership. Yesterday's scores:

LIGHTWEIGHTS.

St. Bernard, 40; Visitation, 19.
Our Lady of Peace, 23; St. Anne, 16.
St. Francis Xavier (Wilmette), 30; St. Nicholos (Evanston), 24.
St. Ignatius, 50; St. Henry, 23.
Immaculate Conception, 38; St. Joseph, 23.
St. Michael, 28; St. Mary of the Lake, 22.
St. Jerome, 27; St. Gregory, 25.
Queen of Angels, 34; St. Gertrude, 32.
St. Cecilia, 24; St. Barbara, 22.
Blessed Sacrament, 23; St. Agatha, 19.
Our Lady of Victory, 22; St. Cornelius, 21.
Our Lady of Angels, 27; Holy Rosary, 23.
St. Joseph (Downers Grove), 32; St. Isaac Joques (Hinsdale), 5.

HEAVYWEIGHTS.

St. Edward, 34; St. Hyacinth, 20.
St. Andrew, 44; Our Lady of Lourdes, 37.
St. Bernard, 38; Visitation, 26.
St. Anne, 51; Our Lady of Peace, 29.
St. Ignatius, 32; St. Athanasius (Evanston), 25.
St. Peter (Niles), 27; St. Francis Xavier (Wilmette), 26.
St. Nicholas (Evanston), 39; Ascension (Evanston), 28.
Immaculate Conception, 42; St. Joseph, 31.
St. Michael, 26; St. Mary of the Lake, 25.
St. Anselm, 30; St. Bride, 15.
St. Laurence, 26; St. Cyril, 23.
St. Elizabeth, 34; St. Patrick, 28.
Our Lady of Mercy, 29; St. Timothy, 26.
Queen of Angels, 23; St. Ita, 16.
St. Francis de Paula, 37; St. Barnabas, 25.
Our Lady of Victory, 44; St. Cornelius, 17.
Help of Christians, 35; St. Matthew, 25.
St. Wenceslaus, 28; St. Fidelis, 10.
St. Joseph (Downers Grove), 36; St. Isaac Joques (Hinsdale), 35.
Immaculate Conception (Elmhurst), 53; SS. Peter and Paul (Naperville), 45.

JOE MOLL SCORES UPSET IN MEN'S WESTERN SINGLES

Joe Moll of the Fullerton Tennis club scored an upset in the western men's singles tennis tournament last night in the 108th engineers' armory when he defeated Gunther Harms of Beverly, 6-3, 7-5.

Harms was seeded fourth. It was a second round match and pared the seeded list to seven.

FIRST ROUND.

Stanley Brown, Beverly, defeated Arthur White, Oak Park, 6-1, 6-0.
Frank Hughes, Hamilton, defeated William Janik, Loyola university, 4-6, 6-3, 6-4.
Hamil Reidy, Chicago Town, defeated Jack Mee, Skokie C. C., 6-2, 7-5.
Dan Scigalski, Ogden Park, defeated Vincent O'Neill, Chicago Town, 6-2, 6-4.
Harold Gould, Rogers Park, defeated Eugene Dubay, Loyola, 6-1, 6-2.
George Steidl, River Forest, defeated Clyde Rogers, Jackson Park, 12-10, 8-6.

SECOND ROUND.

Paul Dixon, Champaign, defeated Joilie Allen, Kalamazoo, Mich., 6-3, 6-4.
Joe Moll, Fullerton, defeated Gunther Harms, Beverly, 6-3, 7-5.
Marion Shane, Kalamazoo, Mich., defeated Ben Mahaffey, Jackson Park, 6-0, 6-1.
Gene Quinn, Hamilton Park, defeated Richard Purvis, Berwyn, 6-0, 6-0.
James Evert, Chicago Town, defeated Harry Lydiard, River Forest, 6-2, 6-0.
Gardner Larned, Beverly, defeated William Baumann, River Forest, 6-2, 6-0.
Leo Arnstein, Rogers Park, defeated Art Gottschalk, unattached, 6-1, 6-2.
Bill Corcoran, Jackson Park, defeated Earl Mudd, Jackson Park, 6-1, 6-3.
Art Long, Hamilton Park, defeated Eugene Godley, Hamilton Park, 6-4, 6-3.
Herbert Mertz, University of Chicago, defeated John Jorgensen, Hamilton Park, 9-7, 6-3.
Benny Laevin, Allerton, defeated Russ Elderkin, Oak Park, 6-4, 6-1.
Harold Gould, Rogers Park, defeated Hamil Reidy Chicago Town, 6-1, 9-7.
Stanley Brown, Beverly, defeated Frank Hughes, Hamilton, 6-3, 6-0.
Frank Froeshling, Chicago Town, defeated George Steidl, River Forest, 6-3, 6-2.

THIRD ROUND.

Frank Froeshling, Chicago Town, defeated Carl Dixon, Champaign, 3-6, 10-8, 8-6.

124th Artillery Quintet Scores Double Triumph

The 124th Field Artillery basketball team won twice yesterday in the armory. The Soldiers beat the Stilkey Boosters, 56 to 26, and the Cardinal K. C., 29 to 25.

The 124th team was forced to come from behind to win the second game in the last few minutes. In another game the Burton Dixies squad beat Wilson & Co., 25 to 21.

Granath Wins Ice Boat Title with Skip It

(Picture on back page.)

Chester Granath, Mike Ambrose and Sue Vilas, all of the Beau Skeeter Ice Yacht club, were victors in the three classes raced in the second annual Fox Lake ice boat regatta on Fox lake yesterday. A steady north wind kept the fleet of fifty skeeter class racers moving at top speed. Seven heats were sailed. Three straight victories by Granath, at the helm of his ice yacht Skip It, gave him a total of 75 points in Division A.

Granath is a Chicagoan but sails at the Beau Skeeter club on Williams Bay, Lake Geneva.

Nye Sails On Ice, Too.

Harry Nye Jr., who two weeks ago today won first place with his star class sloop at Havana, Cuba, placed second in Division A. He scored 71 points, with his entry, Gale. Flying the Beau Skeeter club burgee, Blue Bill 4, sailed by Commodore Don Waterbury of the Lake Geneva club, was third with 70 points.

Skipper Ambrose, sailing his ice boat The Bliss, took three heats in Division B. Cheerio, sailed by Commodore Ed Teach of the Lake Calumet Ice Yacht club, was runner up, with 47 points. Panic, sailed by Victor Milliken of the Chicago Yacht club, took third with 46 points.

Radecke Has Accident.

The only mishap occurred in the first heat of division B, George Radecke, of the Penguin Ice Yacht club, was in fourth place with his boat Bucky, when one of the main sheet pulleys pulled loose from the deck. His boat swerved a few feet off the course and struck a small unmarked hole in the ice. The ice boat came to a dead stop from a speed of nearly fifty miles an hour and the twenty foot mast catapulted over Skipper Radecke's head. Except for minor bruises he was uninjured.

The woman skippers' race was won by Sue Vilas, daughter of the Jack Vilas of Evanston, in her skeeter class boat Susie Q. Mrs. Harry Nye was runner up. Both represented the Beau Skeeter club.

Prep Basketball

YESTERDAY'S RESULTS.
JUNIORS.
Catholic (Joliet), 33; Leo, 20.
SENIORS.
Leo, 51; Catholic (Joliet), 31.

Leo Seniors, Joliet Catholic Juniors Win Prep Games

The Leo senior basketball team beat Catholic High school of Joliet, 51 to 31, yesterday in the south section of the Catholic Prep Basketball league. Leo led, 22 to 11, at the half.

The Joliet juniors won, 33 to 20, to go into a tie for fourth place with St. Philip, each having won three games and lost five. Senior lineup:

LEO (51).		F.	P.	JOLIET (31).		F.	P.
Galvin, f	7	2	0	Delaney, f	0	1	2
Tunney, f	7	2	3	Fracaro, f	0	0	2
Hauzher, c	8	8	3	White, c	3	5	0
Rowan, g	1	0	4	Thelan, g	0	0	2
Brooks, g	1	0	3	Varini, g	0	1	4
Patrick, g	1	0	3	Kubinski, f	2	1	3
Brennan, g	1	0	1	McLaren, f	4	2	1
Keehan, f	2	2	1	Smith, f	0	0	0
				Brown, g	0	1	1

RAISE PLAYER LIMIT TO 30 MEN IN PRO LEAGUE

Football Magnates Adopt New Suspension Rule.

Philadelphia, Pa., Feb. 20.—(AP)—The National Professional Football league voted today to abolish the temporary suspension system and to increase from 25 to 30 the number of players a club may have on its active playing list.

Officials said the action was an attempt to eliminate troubles arising over the suspension plan, under which a player could be suspended two weeks and then be reinstated.

Under the new plan, they said, once a player is suspended for any reason he must remain out for the remainder of the season and must make application before he can be reinstated.

Officials to Team Up.

The league also voted to have six teams of officials to work the entire season, rather than individual officials. Three teams will be chosen by east coaches and three by west coaches. They will be paid by the league.

Work was started today on the drafting of a schedule, but officials said they had made little progress. They indicated they might not be able to complete the schedule and that a special meeting might have to be called.

Giants, Redskins in Trade.

Although many suggestions for rules changes have been received, officials said that unless the schedule is cleared up they may not have time for discussion of the changes until a later meeting.

In the only player deal announced today the New York Giants secured the right to Nello Falashi, former Santa Clara quarter back, from the Washington Redskins in exchange for the rights to George Karamatic, full back for Gonzaga last year.

MEN
HAIR GROWING TREATMENTS WITH THE CROSLEY XERVAC
hair growing machine can now be had at the
HAIR & SCALP INSTITUTE
1221 PITTSFIELD BLDG.,
55 E. Washington St.
Treatments under the personal supervision of CARL E. BOWMAN, specializing in hair and scalp treatment. 17 years' experience. Former reconstruction aide U. S. Veterans' Bureau.
Hair will grow again in ordinary premature baldness. 500 cases treated with 95% success by Dr. Custo of Cincinnati, Ohio.
The most efficient treatment known to science for various types of dandruff, falling hair, and baldness.
FREE CONSULTATION
1221 PITTSFIELD BLDG.

NEWS OF FINANCIAL AND GRAIN MARKETS

CANADA SHUNS TINKERING AND ESCAPES SLUMP

Dominion and U. S. Trends Contrasted.

BY THOMAS FURLONG.

Economic recovery in Canada is being maintained despite the slump in the United States, according to data reported by the Bank of Nova Scotia.

Comparative statistics on industrial production, employment and car loadings show that the economic trends in the two countries have diverged widely since recovery was halted in the United States last summer. Indices of business and industrial activity in the United States recorded declines in the last six months of the year that in some instances were unparalleled for a period of corresponding duration. In Canada the bank's study shows economic activity was maintained at a high level throughout the period.

Dominion Avoids Tinkering.

The results in Canada were achieved without resort to the many schemes employed by the government in this country to stimulate recovery. The study shows further that in Canad recovery was maintained despite the failure of the dominion wheat crop last year, an event which normally proves a severe economic handicap because of the country's dependence on the crop.

The bank presented figures compiled by the dominion bureau of statistics and the federal reserve board to show how widely the economic trend in Canada has diverged from that in the United States in the last six months.

The index of manufacturing employment in Canada fell only 1 point in the last half of the year. At the year-end the index stood at 109.9 [1925-'29 average as 100], compared with 110.9 in August. In the same period manufacturing employment in the United States fell from 101.8 per cent of the 1925-'29 average in August to 88.5 per cent in December [reserve board figures.]

How Car Loadings Compare.

The disparity was confirmed by the indices of industrial production. The Canadian index fell from 117.7 in August to 115.8 in December, a little less than 2 points. In the United States production declined from an August level of 106.8 to 76.7 in December, a drop of 30.1 points.

The index of Canadian car loadings at the end of 1937 stood at 76.4 per cent of the 1925-'29 average, compared with 79.9 per cent in August. The index for United States car loadings fell from 75.7 in August to 64.2 in December.

So far, the bank said, Canada has resisted the effect of the American slump, but it expressed the belief that continued recession in the United States will hurt Canadian business.

Investors' Guide

[Registered U. S. Patent Office.]

Monday, February 21, 1938.

[Copyright: 1938: By The Chicago Tribune.]

Western Union Telegraph Co.

Investors' Guide: Please send me a copy of your report on Western Union.—A. C.

Answer: The Western Union Telegraph company operates a telegraph system connecting almost every community in the United States and an international cable system connecting with similar services in nearly all parts of the world. About four-fifths of the domestic telegraph business is handled by this company.

Other activities include stock and commodity quotation services, teletypewriter service, clock service, messenger service, and telegraph money order service. A burglar and fire alarm system is operated by a subsidiary, the American District Telegraph company.

Western Union and other telegraph companies in December, 1937, filed a request with the federal communications commission for permission to increase domestic telegraph rates 15 per cent. Rates had been reduced on June 1, 1937. In asking the increase, the telegraph companies said higher rates were necessary to offset higher operating expenses and to compensate for the general decline in business toward the end of 1937.

Late in 1937 the government filed suits against Western Union and Postal Cable and Telegraph corporation charging violation of the Sherman anti-trust law and seeking annulment of alleged exclusive contracts held by the companies with railroad stations, hotels, and other public places for sending messages.

Western Union's 1937 earnings fell sharply below those in 1936. Beginning in April, the company's net income began to run below that of the corresponding 1936 periods every month. Net income for the quarter ended Dec. 31, 1937, declined to $500,312 from $2,188,674 in the last three months of 1936. For all of 1937 net income slumped to $3,325,769, or $3.18 a share, smallest since 1934. Earnings in other recent years follow:

	Gross rev.	Net inc.	Earned per share.
1936	$96,490,220	$7,199,120	$6.89
1935	89,896,573	5,258,076	5.02
1934	87,230,238	2,243,094	1.15
1933	83,268,606	4,364,883	4.18
1932	83,013,949	*843,506	*0.81
1929	145,997,196	15,474,893	15.12

*Deficit.

Western Union has approximately 1,045,582 shares of $100 par capital stock outstanding. No dividends are being paid at present. Three payments of 75 cents each were made in 1937. In view of the recent decline in earnings the company's funding and real estate 4½s of 1950, 30 year gold 5s of 1960, and 25 year gold 5s of 1951 are regarded as somewhat speculative at present. All three issues are direct obligations of the company, but are unsecured by pledge of specific assets.

Average Daily Closing Prices of 30 Leading Industrial Stocks on the New York Stock Exchange

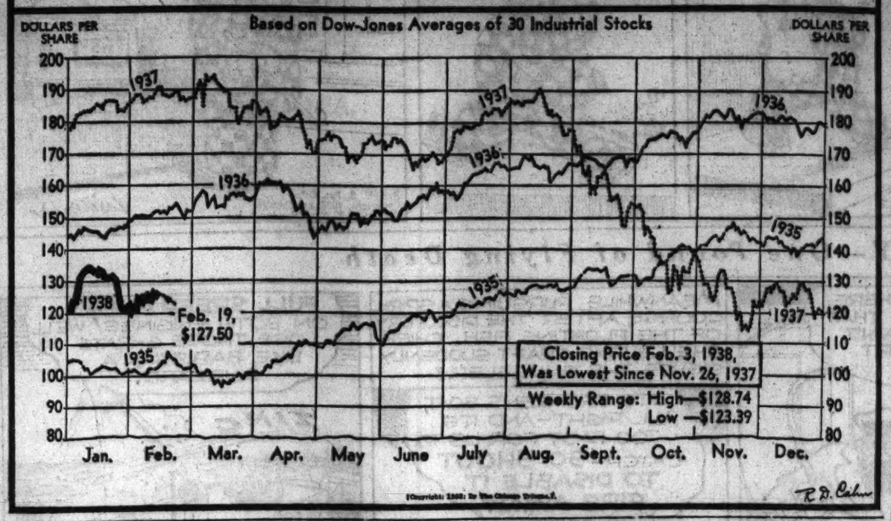

Finds Investor Can't Hedge on Inflation Peril

It required ten years in Germany and fourteen years in France for inflationary money policies to run their course, but in the United States the period would be longer, and because no accurate forecasts for such lengths of time can be made investors who believe they can adopt long range policies to hedge against inflation are indulging in self-delusion.

This is the conclusion reached in a monograph written by Howard F. Vultee and distributed by Shields & Co., brokers. Vultee has advanced the idea that superficial and fallacious statements which have gained currency were responsible for disaster to many investors in recent years.

Likened to Drug Addict.

"Inflation," the monograph stated, "moves in waves, following and being interrupted by violent periods of recession which take a terrific toll of investors and business, as has been clearly indicated recently. The simile concerning the drug addict best describes the pattern of an inflation. Each wave of recession will probably wipe out many investors and companies.

"In countries where inflations have occurred the public did not recognize them for what they were until they were in advanced stages. Is it significant that every Tom, Dick and Harry in this country has been, and is, predicting inflation?"

After pointing to government policies and their uncertainties as factors adding to the peril of the man with money to invest, the author said that taxation also must be considered and that it was "wishful thinking to believe that investors will be allowed fully to reap the short term benefits, if any, of inflation."

Cites Punitive Taxes.

Punitive taxes, he continued, would probably take a heavy toll of security holders, and examples of such taxes are already in evidence.

Debtors, contrary to the widely accepted belief, the monograph said, are not favored by inflation. It said they have fared poorly in other inflations because during periods of stress they lost their equities to their creditors or to governments, which took physicial possession of the properties. Continuing, the monograph said:

"Ownership of natural resources [oil, metals, etc.], either directly or through equities, is subject to most of the foregoing hazards. The experience of gold metal holders after devaluation in being forced to accept depreciated dollars is not without significance in this respect.

Nationalization Held Possible.

"Nationalization or governmental control of such resources is a distinct possibility, particularly in the event of war. Those holding investments in properties located in foreign countries are likely to be subject to a rude awakening as, for example, there is little basis for investment confidence in most South American or European countries.

"It is well to bear in mind that inflation implies a flight of capital—in this case from the paper dollar. The recent experience of those buying corn, cotton, copper, and sugar speaks for itself. The current collapse in business suggests the risk in other capital investments and the relative attractiveness of the paper dollar. Where can capital go then?

"There is only one sure way to protect oneself against an inflation and that is to get capital out of the country involved, which brings up a very vital consideration which is widely overlooked. Whereas in past European inflations capital has been able to flee from the inflation centers, we find a remarkable situation in existence in the world today—namely: that there is no safe haven for capital."

WHAT STOCKS DID

[In week ended Feb. 19, 1938.]

DOW-JONES AVERAGES.

	High.	Low.	Close.	Net chg.
30 industrials	127.80	124.90	127.50	+2.56
20 rails	29.30	28.66	28.76	—0.20
20 utilities	19.33	18.90	19.32	+0.50
70 stocks	41.41	40.55	41.24	+0.66

TRADING FIGURES.

	Last week.	Prec. week.	Yr. ago.
Declines	284	214	594
Advances	588	648	430
Unchanged	176	166	120
Total issues	1,043	1,028	1,144

Sales last week, 8,316,940 shares; preceding week, 8,969,681; year ago, 12,116,210.

ILLINOIS COAL OUTPUT IN JANUARY TUMBLES NEARLY MILLION TONS

Springfield, Ill., Feb. 20.—(AP)—A decline of nearly a million tons in Illinoir coal production last month was disclosed officially today by James McSherry, director of mines and minerals. The report showed little change from preliminary figures published in THE TRIBUNE Feb. 12.

The state's 140 shipping mines produced 4,230,976 tons last month, a decline of 19 per cent from the 5,221,852 tons produced in December. The January, 1936, production was 5,279,062 tons.

The report said 117 shaft mines employing 30,812 men produced 3,417,752 tons last month, and twenty-three strip mines employing 2,601 men produced 813,224 tonr Franklin county led in production with 6,921 men producing 1,007,520 tons in thirteen mines.

WHEAT RECEDES; RAINS AND SNOW HELP NEW CROP

Roosevelt's Promise on Dollar Is Factor.

Definite improvement in crop conditions throughout the winter wheat belt coupled with the President's statement that further dollar devaluation will not be resorted to caused a moderate decline in the price of wheat in the Chicago market last week.

Rains and snow in the southwestern wheat producing region brought a quick reappraisal in the crop outlook. Moisture received in the central western states and the spring wheat area in the northwest likewise altered the somewhat pessimistic prospects that existed a short time ago.

The market effect of the President's promise that the dollar will not be revalued was immediate. Rumors that the administration was planning new dollar devaluation have caused nervousness among speculators for many months.

The following table shows the range in grain future prices in Chicago last week:

WHEAT.

	High.	Low.	Feb. 19.	Feb. 11.
May	$0.94¼	$0.91¾	$0.93	$0.94¾
July	.90¾	.86¾	.88¾	.90¼
September	.90½	.86¾	.88½	.90¼

Season's range: May, 85¼ cents to $1.32¼; July, 81¼ cents to $1.05¾; September, 86¾ to 92¾ cents.

CORN.

May	.61¾	.58¼	.60	.59¾
July	.62¼	.59½	.61¼	.61
September	.63¼	.60½	.62¾	.61¾

Season's range: May, 55¾ to 81 cents; July, 56½ to 66¾ cents; September, 60¾ to 63¼ cents.

OATS.

May	.31¾	.30¾	.30¾	.31¼
July	.29½	.28¾	.29¾	.29¼
September	.29¾	.28¾	.....	.29¼

Season's range: May, 28½ to 42¼ cents; July, 28 to 32¾ cents; September, 28¾ to 30¼ cents.

RYE.

May	.76	.73¾	.75½	.75¾
July	.70¾	.68¼	.70¼	.70¾
September	.68	.66¼	.67	.68¾

Season's range: May, 63¾ to 84 cents; July, 62 to 72¾ cents; September, 66 to 69¾ cents.

OUTPUT OF STEEL CLINGS CLOSELY TO 30 PCT. RATE

Steel ingot production has apparently become stabilized at about 30 per cent of theoretical capacity, the magazine Steel said yesterday.

Variations from this level for the last six weeks have been only a point or two, indicating that buying at this low level is fairly steady. Operations advanced one point last week to 31 per cent.

Weakness in scrap at Chicago and Philadelphia resulted in a drop of 42 cents in Steel's composite of steelmaking scrap prices to $13.33 a ton, the level of mid-December. The drop last week was the sharpest since the early part of November. The scrap recession also reduced the iron and steel composite 6 cents to $38.88 a ton. The finished steel composite was unchanged at $61.70.

Markets to Close

Virtually all of the markets in the nation, with the exception of the live stock exchanges, will be closed Tuesday in observance of George Washington's birthday. Included in those which will close are the Chicago Board of Trade, the Chicago Stock exchange, the Chicago Mercantile exchange, and the New York securities exchanges. Chicago banks also will be closed.

Westinghouse '37 Net Income Is $20,126,408

The Westinghouse Electric and Manufacturing company yesterday reported net income in 1937 was $20,126,408, compared to $15,099,291 in 1936, a gain of 33 per cent. This was equal to $7.53 a share on combined 79,974 preferred and 2,592,155 common shares, against $5.67 a share on 79,974 preferred and 2,582,181 common shares, in 1936.

Sterling Products, Inc., manufacturer of toilet and medical supplies, showed net profit for 1937 of $9,016,243, or $5.28 per share of capital stock, compared with $8,669,061, or $5.05 a share, in the preceding year. Indicated profit for the December quarter was $1,899,049, compared with $1,944,514 in the preceding quarter and $1,706,158 in the fourth quarter of 1936.

National Supply Earnings.

National Supply company of Pennsylvania, manufacturer of machinery and supplies for the oil industry, reported combined net profit of $7,857,500 for 1937, equal, after preferred dividend requirements, to $5.10 a common share.

The report gave effect to capital changes during 1937 and the merger of National Supply Company of Delaware and Spang, Chalfant & Co., effected during the year. Earnings for 1936 on a comparable basis amounted to $4,286,811.

Net income of Ohio Bell Telephone company for 1937 totaled $9,800,141, or $7.54 a common share, compared with $10,278176, or $7.90 a share, in 1936.

Lima Locomotive Report.

Lima Locomotive company reported net income of $1,019,982 in 1937, compared with a net loss of $251,104 in 1936.

Harnischfeger corporation, Milwaukee, Wis., machinery and tool maker, reported for the year ended Dec. 31 net profit of $237,710. The company earned $199,855 in 1936.

The Claude Neon Electrical Products Corporation, Ltd., and subsidiaries reported 1937 net profits of $301,704.76, after all charges, compared with $282,541 in 1936.

Boston Fund Reports Net Worth of $14.37 a Share

The Boston Fund, an investment company, yesterday reported net worth of $1,314,439 as of Jan. 31, 1938, equal to $14.37 a share on 91,456 shares of outstanding capital stock. This compares with net assets of $1,282,937 at the close of the quarter ended Oct. 31, 1937, amounting to $16.98 a share on the 75,531 shares then outstanding. The company announced a dividend of 18 cents a share will be paid today to stockholders of record Jan. 31. This is the same quarterly rate as prevailed during 1937.

Everyday Economics

[Registered U. S. Patent Office.]

Getting Incorporated.

One often is asked why so many corporations whose principal business is in other states get their corporate charters from the state of Delaware.

The answer, as might be expected, is that the laws of Delaware providing for incorporation are among the most flexible of any state in the country. Comparatively speaking, the organization tax, filing fees and annual tax are moderate. Delaware corporations may hold annual stockholders' meeting anywhere, where as the laws of some states provide that it must be within the state of incorporation.

Further, Delaware laws place no restrictions on the place of residence of members of the board of directors. Broad powers are granted as to the scope of business in which a company may engage. There is no limit to the amount of indebtedness, and no maximum or minimum on the amount of capital stock which may be issued. As in all other states, laws of Delaware provide that an office of the corporation be maintained within the state.

Many companies, of course, incorporate in other states. Other things being equal, firms usually choose to incorporate in the state where their principal business is carried on. Thus, many companies are incorporated in Illinois and New York and other states where the laws of incorporation are relatively flexible.

Tomorrow: Why incorporate?

GEN'L ELECTRIC AND C. I. O. UNIT SIGN CONTRACT

Pact Is Firm's First with Any Union.

New York, Feb. 20.—(AP)—A bargaining contract affecting 30,000 General Electric workers—the first to be reached by the company and a labor union—was announced tonight, making the United Electrical, Radio, and Machine Workers of America [C. I. O.] sole bargaining agent in six plants. The agreement becomes effective when ratified by the union's General Electric locals. It provides that employés of other plants, numbering another 30,000 workers, will be offered the same contract if the union is certified as sole bargaining agent for them.

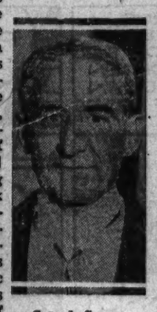

Gerard Swope.

Negotiations with the C. I. O. union, headed by James B. Carey, began less than a year ago, after Gerard Swope, president of General Electric, announced the company was willing to negotiate on a country-wide basis.

The agreement bars both a closed shop and company unions; provides a procedure for adjusting disputes; stipulates the use of an impartial umpire and outlaws strikes and lockouts.

The 30,000 workers covered by the contract, to run from year to year unless terminated by 90-day notice of either party before the end of any year, are employed in the Schenectady, N. Y.; Lynn and West Lynn, Mass.; Bridgeport, Conn.; New Kensington, Pa., and Fort Wayne, Ind., plants.

The contract does not contain a blanket wage increase which the union spokesmen said a year ago would be demanded.

WANT AD INDEX

	Page.	Col.
Apartments—See to Rent	28	1
Auction Sales	28	8
Automobiles—		
Used Automobiles—For Sale	29	1
Trucks	29	5
Wanted	29	5
Loans	29	5
Tires	29	7
Credits	29	5
Auto House Trailers	28	8
Barter and Exchange	28	8
Bar and Store Fixtures	29	7
Board and Lodging	27	8
Boats, Yachts, etc.	28	6
Building Material (Paints, etc.)	28	6
Business Opportunities—		
Businesses for Sale	29	7
Partnerships and Investments	29	8
Distributors Wanted	29	8
Concessions Locations and Leases	29	8
Business Equipment	29	8
Business Service	29	8
Wanted	29	8
Business Personalities	26	6
Business Directory	28	6
Cemeteries	28	6
Clothing, Furs, etc.	28	6
Coal and Wood	28	6
Collections	26	6
Dancing Schools	26	6
Death Notices	26	6
Dogs, Cats, and Pets	26	6
Dressmaking and Millinery Schools	26	6
Employment Agencies—Men	27	6
Employment Agencies—Women	27	6
Financial Service	29	8
Funeral Directors	28	6
Garages	29	8
Help Wanted—Men	26	6
Help Wanted—Men	27	4
Help Wanted—Women	27	8
Hotels and Apartment Hotels	27	7
Home Furnishings and Furniture	28	6
Home Furnishings Wanted	28	6
Household Appliances	28	6
Houses—See Real Estate and To Rent		
Instruction	28	8
Jewelry, Old Gold Etc.	28	6
Loans—Personal and Business	29	6
Lost and Found	26	6
Machinery and Equipment	28	6
Mortgages [See Real Estate Loans]	28	6
Moving, Storage [See Business Dir.]	28	6
Mausoleums and Monuments	28	6
Musical and Dramatic	28	6
Musical Instruments	28	6
Office Furniture, Devices	28	6
Painting and Decorating—[See business Directory]	28	6
Personal	26	6
Pianos [See Musical Instruments]	28	6
Piano Tuning [See Business Direc.]	28	6
Plumbing, Heating, Fixtures	28	6
Printing Machinery and Supplies	28	6
Radios, Supplies, and Service	28	6
Real Estate—		
Apartment Buildings	28	4
Business Property	28	4
Houses	28	4
Houses Built to Order	28	4
Vacant	28	4
Suburban	28	5
Acre Property	28	5
Other Cities	28	5
Resorts	28	5
Farms Lands	28	5
Industrial Property	28	5
Wanted	28	5
For Exchange	28	5
Loans, Mortgages	26	6
Scales	28	6
Situations Wanted	26	6
Sporting Goods	28	6
Stocks and Bonds	29	6
Store and Bar Fixtures	29	7
Stoves [See Household Appliances]	28	6
To Rent—		
Rooms	27	7
Houses [city and suburban]	27	8
Houses [city and suburban]	28	1
Furnished Houses	28	1
Apartments	27	8
Apartments and Rooms to Share	27	8
Furnished Apartments	28	3
Stores	28	3
Offices and Shops	28	3
Industrial Property	28	3
Other Cities	28	3
Farms	26	6
Trailer Coaches	27	6
Trade Schools—Men	27	6
Trade Schools—Women	27	6
Typewriters and Supplies	28	6
Vacuum Cleaners [See Hsld. Appl.]	28	6
Wanted—To Buy	28	6
Wanted—To Rent—		
Rooms	27	8
Houses	28	1

TRAVEL.

Buses.

FREE MEALS
LOS ANGELES, $27.50.
New York, $12.50 Dallas $12.50
LOW RATES TO ALL POINTS
St. Louis, $8. Peoria, $5.25. Detroit $8
ALL AMERICAN BUS DEPOT.
514 S. Wabash. 174 N. State.
Call Wabash 8300.

— — BUS INFORMATION BUREAU — —
215 N. State. FRanklin 0303.

Automobiles.

BOTH READERS AND ADVERTISERS ARE urged to exercise caution in arranging automobile transportation with other individuals. References should be exchanged and carefully investigated.

DRIVE TO CALIFORNIA.
Single cars, just like your own; not a caravan. Take your family. A pay half expense you pay half. Small deposit req. Ph Fra. 9780. Room 226, 82 W. Washington.

10 DAY TRIP TO EAST AND WEST Coast—Take 3 share expenses. Address O F 441. Tribune.

DRIVE YOURSELF TO CALIFORNIA—INdependent family; small deposit. 6201 S. WESTERN. PROSPECT 0451.

DRIVING TO LOS ANGELES—WANT RElief driver. Share expenses. See. 7747.

MIAMI FEB. 28 — NEW OLDS; TAKE 2 ladies or couple; refs. exch. Lak. 10220.

BUSINESS PERSONALS.

Vitamin F Permanent Wave, $1.00.
A superb wave with the finest solution ideal for the hair. Includes hair cut, shampoo, finger wave, hair style, and reconditioning. Daily except Saturday. Open Wednesday Fri. eve. D Lee, 30 W. Washington. Cen.8225.

CROQUIGNOLE PERMANENT SHAMPOO set, rinse. Guaranteed $1. Finger wave 10c complete. Free marcel wave. HEIM Loop. 18 E. Lake-street. Also South. 836 W. 63d-st.

FREE MARCEL OR SHAMPOO DAILY AND Mon. Wed., Fri eves. Free haircuts daily Fri. eve. Free manicure daily, Wed. eve. Exp. supervisors. 140 N. State-st., 5th floor.

FREE MARCEL OR HAIRCUT
Palmoil Permanent Wave, complete $1.25
GERTRUDE HALBE. 162 N. STATE-ST.

$3.50 PUSH UP OIL PERM. $1. $2 HOLLY quast, corrective facial, 75c. Not a school. Crystal. Rm. 419. 5 S. Wabash. Dea. 1872.

BREAKFAST SPCL. 14C; 1 EGG, 2 BACON toast, coffee. Madison Cafe, 212 W. Mad.

$3 STEAM OIL PUSHUP PERMANENT $1. Free trim, set. Ruth's, 202 S. State. Web.4231.

— — PEP'S HOT PASTRES — —
3416 FULLERTON AVENUE.

$3 OIL PERM. $1—RING ENDS. DE MAE. Not a schl. 109 N. Dea. R. 908. Dea. 6888.

GOAT MILK—FOR HEALTH PRESCRIBED by drs.; pleas. taste; free booklet. Kil. 2050.

DRESSMAKING—MILLINERY SCHOOLS.

Most Modern—Best Equipped.
Learn Dress Designing, Dressmaking, pattern drafting, Millinery, or machine oper. Day or eve. Enroll here—no regrets. Est. 1902. Free Booklet "T." Master College, 400 S. State.

LEARN DRESS DESIGN
Pattern drafts, dressmkg., millinery design, copys., making, ind. inst. Reas. rates. Best known school for actual trade wk. Est. 1924. FOREST ACADEMY. 209 S. State.

PROFESSIONAL DRESS DESIGN, PATTERN drafting, grading, sketching, color harmonizing. Parce School, 203 S. Dearborn.

DRESSMAKING, $25; POWER MACHINE, $3. CHICAGO SCHOOL, 216 W. JACKSON.

DOGS, CATS, AND PETS.

DOGS.

MIXED PUPS, $1; SHEPS, $3; FOX TERriers, $5; Wires, Scotties, Bostons, Cockers, Airedales, others. 2413 W. North-avenue.

BOSTON PUPS—2, MALE, DARK SEAL, well marked; priv. 1137 Addison. Buc. 9683.

BOATS, YACHTS, ETC.

— — O. S. D. USED BOATS — —
GAR WOOD AND BURGEN SALES
DOOR 102. NAVY PIER.

38 DUMPHY BOATS NOW ON DISPLAY. Maypole Boats and Motors, 6001 Madison.

COLLECTIONS.

EVERYWHERE. NO COLLECTION NO charges. We collect, purchase, or loan on claims. United Mercantile Service, 23 years at 140 North Dearborn-street. Central 5486.

PRINTING MACHINERY AND SUPPLIES.

MODEL 5 LINOTYPE COMPLETELY REbuilt with one magazine and mold. Western Printers, 417 S. Jefferson-st. Har. 6075.

DANCING SCHOOLS.

LEARN RUMBA, WALTZ, BIG A.—PR. LES. 81, Sue Lyn, 86 W. Randolph. R. 601. Op. ev.

SCALES.

NEW AND REBUILT—ALSO REPAIRING. Columbia Scale Co., 2439 N. Crawford.

Convenience

A Want Ad-Viser is as near to you as your telephone. If you have a telephone, your ad will be charged to you. If not, or if you prefer, a Tribune man will call at your home or office.

Ad Writing Assistance

The Tribune maintains an expert ad writing department to help you word your Want Ad to secure the best results. There is no charge for this service.

$100.00 Reward

will be paid by The Tribune for information leading to the arrest and conviction of any one obtaining money fraudulently through Want Ads published in its columns.

Call SUPerior 0100—Want Ad-Viser or Want Ad Offices

Tribune Tower *2 South Dearborn*

Average Price of Tobacco Is Lower for Last Week

New York, Feb. 20.—(AP)—Average price of U. S. type 12, Grade B4F, flue-cured tobacco for the week ended Feb. 19 declined to 21.7 cents a pound from 22.3 cents in the preceding week, H. A. Stich, tobacco economist, reported yesterday. A year ago the weekly average was 20.6 cents.

LOST AND FOUND.

TO FINDERS.
If you have found a cat or dog, a pocketbook, jewelry, or fur, and cannot locate the owner through the "Lost and Found" advertisements in The Tribune, call and go through the "Lost and Found" index at the PUBLIC SERVICE OFFICE, 1 S. DEARBORN-STREET.

TO LOSERS.
If you are listed in the telephone directory you can charge an advertisement of your lost article by telephoning Miss Miller of The Tribune ad taking department, Superior 0100. Your advertisement receives the benefit of free listing in the Tribune Public Service office mentioned above for a period of two months. This service facilitates the recovery of lost articles advertised.

BADGE—LOST—SOUTH OF 47TH ON ASHland, Chicago surface lines. No. 4404. Reward. Kil. 2511, 6052 Montrose-avenue.

DIAMOND RING—LOST—BET. DREXEL bl. and Lp. Rew. Address O A 196, Tribune.

DOG—LOST—WIRE HAIR TERRIER, FRIday, in Evanston. Child's pet. Call University 7325. Reward.

DOG—LOST — WIRE HAIRED TERRIER. Southeast corner Jackson Park. Sunday. License 4735. Liberal reward. Midway 4380.

DOG—LOST—BOSTON, MALE, VIC. FLOURney-St. Louis; black, spotted wh.; screw tail; mean, don't pet; lib. rew. Sac. 0392.

DOG—LOST—FEMALE, WH., WIREHAIRED fox terr., in Hyde Park. Rew. Dor. 3080.

DOG—LOST—RED CHOW, MALE, WILmette or vicinity. Reward. Sheldrake 6334.

DOG—LOST—WHT. AND BROWN MALE terrier. 5700 N. Western; rew. Sun. 2807.

DOG—LOST—GERMAN POLICE; MALE. "Duke." Homemade harn. Rew. Man. 8721.

DOG—LOST—TOY BULL; FEM.; NAME "Jolo." Damen-Montrose. Rew. Arm. 3470.

DOG — LOST — BOSTON; MALE; WHITE head; 1 white eye. Rew. Rockwell 1531.

PURSE—LOST—GRAY FUR MUFF, TUES. So. Shore. Finder keep money. Ret. purse to office. No quest. asked. 6700 Crandon.

PURSE—LOST—BLUE PATENT LEATHER, 69th and Stony, Sat. A. M. Rew. Tri. 5520.

PURSE—LOST—BROWN; STATE-LAKE CAR. Sat. Reward. Graceland 1173.

PURSE—LOST—BROWN FABRIC; VERY val. keys, money; lib. reward. Bel. 6858.

RING—LOST—GOLD TURQUOISE; BORDER of diamonds. Reward. Haymarket 7080.

SCOTCH TERRIER — LOST — BRINDLE male, 8. State-st., Feb. 17. Rew. Web.1214.

TOBOGGAN—LOST—ON ASHLAND, BETW. Cornelia-Montrose Sun.; rew. Gra. 2072.

WATCH—LOST—LADY'S DIAMOND ELGIN S. S.; eng. Elsie, Lib. rew. Rev. 5064.

WATCH—LOST—WHITE GOLD LADY'S ELgin wrist, vic. W. 63d-st.; rew. Pros. 0052.

PERSONAL.

EARL BURGESS: FORMERLY OF FOSTORIA, Kansas; please write me at Glasgow, Montana. JOHN R. BURGESS.

NOT RESPONSIBLE FOR ANY DEBTS CONtracted by any one but myself. Frank Valance, 1418 South Cicero-avenue.

NOT RESPONSIBLE FOR DEBTS CONtracted at 3450 W. 26th-street by any one but myself. Dore Arnow—Dore Frocks.

HAVE TAKEN OVER LUNCHROOM AT 1002½ Belmont-av. Feb. 21; responsible for my own debts only. MARY OBZARNY.

NOT RESPONSIBLE FOR DEBTS CONtracted by any one but myself. Art Abson.

PEARL: HURRY, GET WELL; I'M WAITing for you. Love, CHUCK.

TOOTIE—WORRIED SICK. COME AT ONCE. Everything all right. MOTHER.

CLARIBEL—LEAVING FOR CALIFORNIA. Please write or call. MOTHER.

NOT RESPONSIBLE FOR DEBTS CONTR by anyone but myself. Ella Richards.

NOT RESP. FOR DEBTS CONTRACTED BY any one but myself. John W. Gee Simpson.

NOT RESP. FOR DEBTS CONTR. BY ANY one but myself. Ellsworth N. Ehlers.

Z. G. L.—IMPORTANT INFO. DAD DEAD. Selling. Get your things. Love, Mother.

SITUATIONS WANTED—MEN.

Bookkeepers and Clerks.

BOOKKEEPER-TYPIST—GEN. OFF.; EXPD. Gentile; neat-accurate. Box. Park 1199.

OFFICE WK.—4 YRS.' EXP., LG. LIFE INS. Co., as asstst cashier. Met. Bur. 8084.

SECY.-STENO.—YG. MAN; 3 YRS. COLlege; engineer; amb.; personable. Pen. 4661.

Accountants and Auditors.

ACCOUNTANT — GOOD MAN, CAPABLE, educated, experienced; seeks responsible, well paying, permanent position. ADDRESS B 387, TRIBUNE.

ACCTG.-BKKPG.—PART TIME; MO. STATEments. Reas. rts. Address B 332, Tribune.

ACCOUNTANT—BOOKS KEPT PART TIME; stmts.; all taxes. Low rates. Ardmore 1427.

ACCT. MGR.—2 YRS.' EXP.; 6 MO. AUD exp.; laid off this wk.; univ. grad. Man. 3636.

ACCOUNTANT — AUDITS, TAXES, PART time bkkpg. Hellman, Webster 4561.

ACCOUNTANT—PART TIME BY DAY OR more. Income taxes. Drexel 0033.

ACCOUNTANT—ALL STATEMTS., TAXES books kept pt. time. Reas. rates. Arm. 3973.

C. P. A.—INCOME TAXES, BOOKS AUDITed and kept. Address B 307, Tribune.

Executives and Managers.

CAPABLE MAN.
I have had 13 years' experience as executive in the securities business. Am looking for position in well established firm outside of security business. Consider salaried sales or asst. to sales manager. Age 33, married. Will leave city.
Address N 321, Tribune.

C. P. A. DESIRES CHANGE TO COMMERcial position.; experienced sec. and treas. Salary moderate. Address C 79, Tribune.

COLL. GRAD.—22; MAJ. BUS. ADM.; WILL train for junior exec. pos. Int. any pos. with future. Address B 276, Tribune.

MILLW.—MAINT. MACH. ERECT. WELD. CONV. MOTION STUDY; PERS. TAKE CHARGE; AGE 30; 18 YRS. EXP. ALB. 1296.

PLANT MGR.—CH. E. 10 YEARS EXPER., excell. refer. P. O. Box 114, S. Chicago sta.

CREDIT MGR.—10 YRS.' EXP. RETAIL clothing, finance. Best refs. Dor. 0006.

Salesmen.

14 YRS. PRESENT EMP.
Fact. rep. or salesman, age 41. Gentile. 20 yrs.' selling exp. city and rd., will consider only high class and permanent connection. Address B 397, Tribune.

SALESMAN—HAS CAR. 10 YRS. CITY and out of town exp. Address B 328, Tribune.

SALESMAN—12 YRS. SPECIALTY AND jobbers exp.; marr. Address C 500, Tribune.

SALES OR RELATED — LONG EXPER., amb., age 27; sal. or draw. Mid. 4196.

Professions and Trades.

ARCH DOORWAYS, DEC., CARP. AND MAsonry—Will exchange for groc. Lac. 7632.

ARC WELDER—YG. EXP.; ALL PHASES; reliable; nom. sal.; refs. Mans. 7270.

ARC WELDER—EXPD. WANTS WORK. ADDRESS O E 387, TRIBUNE.

ARCHITECT—LICENSED, 20 YRS.' EXP. design., est., const., wants pos. with cor. cont. or bldr. Any cap. Address B 338, Tribune.

AUTO PARTS AND ACCESSORIES STOCK rm. mgr., clerk; 10 yrs. exp.; refs. Tri. 1251.

BAKER-DECORATOR—A-1; EXPD.; BEST references. Pal. 2457.

CANDY MAKER—EXP. AS FOREMAN REtail, wholesl.; no anywhere. 330 Altzeld.

CARPENTRY AND CONTRACTING — ALterations, etc. Cash or time. Spa. 5702. Ben.

CARPENTER—EXP. IN ALL WK. NEW OR repr. Hr. or contr. Reas. Lin. 0740.

CHEMIST—EXP. COLL. GRAD. ALSO biol'al sci. bacter'gy. Address B 277, Tribune.

CHEMIST-BACTERIOLOGIST—4 YRS. EXP. med. background. Address C 582, Tribune.

COPY AND ART MAN—LAYOUTS; 3 YRS' display exp. Address N 564, Tribune.

DIE SETTER—8 YRS.' EXP.; ALSO GEN mach. shop work; age 28. Address C 560 Tribune.

DRAFTSMAN, MACH. DESIGNER—AGE 29; marr., coll. educ.; 10 yrs.' exp. special mach.; chg. of shop and produc. Kild. 0218.

ELEC. ARC WELD—ALL POS. PASSED C. B. & I. test; yns.; pref. work in small shop. Sal. no object. Hem. 0713 or address C 564. Tribune.

ENGINEER—GRAD. E. E., PLANT EXP., mech. power htg. air cond., main. etc. Also mech. and elec. dev. Hold sta. eng. license. 33, capable, responsible, excel. refer. Address C 584, Tribune.

FACTORY FOREMAN, GENERAL SUPERvisor; field exp.; young; have new car. Good man for a good job. Go anywhere. Read this (twice). Morgan Baldridge, Macomb, Ill.

HEAT TREATER—27 YRS. EXP.; HIGH spd. and carb. stl. Address B 410 Tribune.

INDUSTRIAL ENGINEER—EXPERIENCED in foundry, general machine shop and light mfg. wood or metal practice. Prod. systems, wage incentives and costs. Available now. Address B 436, Tribune.

LACQUER AND PAINT EXPERT—20 YRS. exp. in form. and devel. all kinds lacquer, paints, syn. and mamf. fact.; post grad. and chem. degree. Address O K 508, Tribune.

LANDSCAPE ARCHITECT — EXP., UNIV. graduate, desires

HELP WANTED—MEN.

The Tribune does not knowingly accept Help Wanted advertisments which misrepresent the nature or terms of employment, or advertisments for Sales Help which do not indicate the type of product or service to be sold and the form of compensation. Report any misrepresentations or requests for a cash bond, deposit, or investment for samples not stated in the advertisment to the Tribune, Superior 0100, Local 328 (for complaints only).

Professions and Trades.

ARTIST—YNG. MAN; BEGINNER; KNOWL. of old English. Address C 60, Tribune.

AUTOMOTIVE MACHINIST—MUST BE A1. 1153 West Grand-avenue.

BARBERS—DEPT. STORE EXP., FOR WEST or South side. Apply 6424 W. Cermak-road, or 12940 S. Western-avenue.

BUTCHER—STATE SALARY AND REFERences. Address O A 436, Tribune.

10 Cyl. Grinder Operators.
Prefer men, American citizens, 35 to 55 years. Shop is located close to Chicago. Work similar to tool room grinding. Guarantee 44 hours a week.
Address O A 172, Tribune.

DANCING INSTRUCTOR—EXP., FOR LOOP studio. Rm. 817 Lyon & Healy Bldg.

DRAFTSMAN—EXPERIENCED IN REINforced concrete. Location outside of Chicago. Address D M 39, Tribune.

FURRIER-TAILOR.
Expd.; to take charge of dept. in North Shore cleaning plant. Write, giving full details. Address O K 383 Tribune.

GAS STATION ATTENDANTS—EXP. ONLY. North and south side; salary and commission; small cash bond. 1746 Addison-street.

GREASER AND WASHER—EXP., COLORED. Gas station. Fast on all cars. $15 week start. 3925 Lawrence-avenue, after 7 p. m.

PHOTOGRAPHER—FOR HOME PORTRAIture. Ph. Euc. 5557, betw. 3-4 p. m., Monday. Salary.

PRESSER—PART TIME; SOUTH SHORE district. Address O K 59, Tribune.

PRESSMAN — EXPERIENCED, CARVER and modern embossing presses, gold and silver register work. 3 months day and overtime. State experience. 60c per hour in Indiana. Address D N 28, Tribune.

PRINTING ESTIMATOR.
Must be thoroughly versed, resourceful, and one with outside experience preferred. Steady advancement to right man. Give full details and salary expected. Milprint, Inc., 431 W. Florida-street, Milwaukee, Wis.

SHOWCARD WRITER — EXP'D; BRING samples. Progressive Adv., 707 S. Wells.

UPHOLSTERY CUTTER — A-1, EXPERIenced 3232 W. Chicago-av.

The Tribune offers special low rates to persons who advertise for positions. For information and assistance in writing an advertisment stop at the Want Ad office, Madison and Dearborn-sts., or in the lobby of Tribune Tower.

Farm and Garden Help.

FARM WORK, MICH. FRED B. LOST your address. Address P P 366, Tribune.

Pharmacists.

PHARMACIST ASST.—S. S.; SPEAK POLish; part time. Address C 456, Tribune.

Salesmen.

AUTO SALESMEN, EXPD. — SELL NEW and used cars; comm., bonus. 3552 Ogden.

BEER SALESMEN OR DRIVERS—FORMERly selling Bohemian Maid brand beer, and Wisconsin Maid brand beer. Sal. and comm. Apply Roosevelt Brewing Co., 2646 Arthington-st. See Mr. Johnson.

BILLIARD AND BOWLING SALESMAN—Exp.; single, with car to travel; real opp. Drawing acct. and bonus. Apply by letter only, stating full particulars and refs. General Billiard Supply Co., 152 N Paulina.

— BOOK AND MAGAZINE SALESMEN — Field demonstration will prove you can average $50 week comm. with our deal. Mr. Sperling, Rm. 715, 188 W. Randolph-st.

CEMETERY SALES ORGANIZATION OR salesmen write Memorial Park, 335 Stand ard Office Building, Decatur, Illinois.

GIFT NOVELTY SALESMAN—WHO WISHes to add a good line to his established trd. Comm. basis. Address O G 445, Tribune.

HANDBAG SALESMAN—TO COVER CHIcago and midwest for leading dollar bag manufacturer. Address D N 24, Tribune.

LIQUOR SALESMAN.
One with tavern following. Must have trade now. Opportunity to make big money with large distributor having all distillery and importer connections. Drawing acct.
OLD GOLD DISTRIBUTORS, INC.,
2241-55 S. Pulaski-road.
[Formerly Crawford-avenue.]

MAGAZINE MEN—EXPER., $1 PER RENewal; 50% comm. on delq. accounts. B. N. Rosen, Rm. 912, 500 N. Dearborn. 10 to 1.

NORGE APPL. SALESMAN—BEST COMM. in city. Dale J. McGinnis, 2665 Milwaukee.

Paint, Varnish, Lacquer.
Midwest factory making unusually fine finishing products for all classes of work now ready to enter Chicago field. Exceptional percentage proposition to right man who knows the trade and wants to better himself. Address D M 45, Tribune.

PAINT AND WALLPAPER SALESMAN—Outside selling, for northwest side business. Salary and commission. State complete qualifications. Address O F 541, Tribune.

PRINTING SALESMAN — NEWSPAPERS circulars, etc., with clientele. Comm. Leads furnished. Address O K 441. Tribune.

Stainless Steel Salesmen.
Manufacturing Co. wants 4 men with cars for Chicago and suburbs. Qualified leads; no canvassing. Division manager will train you and turn over commissions to you while getting started. Men qualifying will be given division manager contracts in 60 days. Apply 10-12. 2d floor, 6111 South Morgan-street.

WALL PAPER AND PAINT SALESMAN—Splendid opportunity for honest, capable sample book man acquainted with Chicago trade. Salary semi monthly. Address C 454, Tribune.

MEN—2, EXPERIENCE NOT NECESSARY. Interested in earning $100 weekly. Willing to travel and use own car. Salary and bonus or straight comm. to start optional. Sales work contacting high school graduates for executive course. We train you at our expense if employed. State age, and past experience. Address P O BOX 506, Chicago.

ASSURE A REAL FUTURE.
Sell a product that is a necessity in every home; no competition; and you sell direct to consumer; far above average percentage earnings; expenses advanced.
Apply 8 S. Dearborn, R. 1306, 9 to 12.

— — — MAN WITH CAR — — —
Wanted by Wear-Ever Aluminum Co. Not house to house. Average weekly commission, $50. Write giving refs., past exp. and phone to Mr. Wm. A. Bruce, 1313 Conway bldg

SALESMEN — A BRAND NEW NUMBER. A gas tank lock works off your ignition. No keys. You press a button from dash. Comm. basis. Have car. Apply from 5 to 8 p. m. 3508 Bosworth-avenue.

3 MEN FOR FURN. CONTACT WORK; A-1 refs. and neat appearance. Weekly salary to start. Also opening for experienced field mgr. with car. Apply 10 a. m. to 12, Mr. Johnson, 2656 West North-avenue.

ROUTE SALESMAN—NEAT APPEARING, 25-35 years, capable of attending and increasing business north side laundry route. Experience not necessary. Salary and commission. 925 S. California-avenue.

PACKWAY PRECISION TOOLS—DIRECT to users. No store competition. Good spot cash comm. Small deposit req. for sample on returnable basis. Call today 9 to 12 or 1:30 to 4, 2d floor. 1054 Wilson-avenue.

— — A HOSPITALIZATION PLAN — —
That is going over big. Real live leads and large comm. Can only use go-getters whose past record will stand investigation. Apply 168 North Michigan, Room 801.

SUIT CLUB.
Punchboard or ins. men or men with similar exp. for best deal in town; comm.; ref. req. National Jewelry Co., 176 W. Adams.

TWO YOUNG MEN FOR ORDER DEPT. Local office of national publisher. Permanent. Ask for employment mgr. Rm. 406. 222 N. Wells-street.

3 YNG. MEN—18-22, NEAT; H. S. GRAD., free to travel. Chgo Brch. N. Y. Pub. Firm. About $15 week; rapid adv. Before 9:30. Room 1148, 7 S. Dearborn.

EARN BIG COMM. AND YOUR OWN SHOES FREE showing complete shoe line. Experience unnecessary. $30 sample outfit Free. Tanners, 4008 C-st., Boston, Mass.

A WELL EQUIPPED AND ESTABLISHED porcelain factory desires the connection of salesmen. Drawing account. Ace. 4558 West Congress-street.

SMART SALESMAN—WITH INTANGIBLE experience; attractive vending machine deal. Liberal commission. Leads furnished. Call Delaware 7112.

LOCAL GENTS' FURNISHING CONCERN needs extra help. Fair income assured; per cent. Suite 1339, 80 East Jackson.

CHRISTIAN MAN—RELIG., ED. WK.; GUAR. income. Comm. Address O H 519, Tribune.

MEN—3; LEAVE CITY AT ONCE WITH trav. magazine crew; comm., bonus. Apply Sales Mgr., 8-9 a.m. R. 517, 58 E. Washington.

SOLICITORS—DRAWING ACCT. AGAINST comm.; colored trade. Melton Furniture Co., 556 E 63d-st.

SALESMAN—DRESS EXPER.; CAR; EXCELlent opportunity; comm.; city territory. David L. Harris, 337 S. Franklin-street.

SELL 1 PKG. CLEANER, GIVE 1 FREE. Easy sales; 50% comm. Crew. 1418 Harrison

MEN—GD. APPEAR. SALES ABIL. FOR estab. music inst. Comm., draw. Ste. 3202.

HELP WANTED—MEN.

Salesmen.

Brand New Opportunity
FOR WEST SIDE MEN.
A leading Chicago furniture co. opening an entirely new dept. presents splendid opportunity for several men experienced in direct selling of merchandise such as dinnerware silver, cooking utensils, or other commodities.
We sincerely believe we have designed the best proposition in America, which will quickly attract the best men in the business. This will probably be the last ad for men that will be necessary.
A complete explanation of plan, including liberal percentage earnings, bonus, etc., will be given promptly at 10:30 a. m. [no other time]. Successful applicants will be paid for short training period. This is not electrical appliances. Call 10:30 a. m. only, Mr. Moulton.
4128 W. MADISON-STREET.

WHAT KIND OF A JOB ARE YOU LOOKING FOR?
Isn't a permanent position with good income and opportunity for advancement with a large company what you want? If you are a serious minded young man interested in your future and if you are 21 to 35 years of age and of neat appearance, Commonwealth Edison company will consider you for a position in the Appliance Sales Department. If you meet with the above qualifications and you have the right attitude previous experience is unnecessary. The electrical business is a growing business and men in it receive good percentage plus bonus and in addition a drawing account is available for those who qualify. Apply Monday, Room 1230, 140 South Dearborn-street, 9 a. m. to 11 a. m. only.

— ROGERS PARK, NORTH SHORE MEN —
WANTED FOR IMMEDIATE EMPLOYMT.
We can put men to work at once. The elect. unit work we have may be entirely different from anything you have done in the past. We can use men from various fields, carpenters, mechanics, barbers, teachers, etc., providing they are capable of adapting themselves to something new. We prefer married men with cars, over 26 and under 45, ready to start work at once. Men who are now employed need not apply. Your earnings the first month should average from $125 to $200 per centage, according to your qualifications. Apply Feb. 21, Monday, at 11 a. m. sharp, at 905 Chicago-av., 2d flr., Evanston. Those men who can meet our requirements will be given a private interview. Come prepared to spend at least 2 hrs.

I WANT A MAN TO SHARE MY OPPORTUNITY.
I came to Chicago two years ago a stranger. Didn't know a street or a soul. I got into a business strange to me—and made good because I worked at it and because this is a wonderful electrical unit business. Now I am ready for a reliable man who can start work immediately on percentage. A west side or west suburban man of good character, 25 to 43 years of age, and preferably married. Call to see me promptly at 10:30 a. m. Monday morning at 3 W. Madison-st., Room 250, Oak Park. Ask for Mr. T. N. Lind.

WE WILL EMPLOY
10—MEN—10
$25-$30 per week to start to those who can qualify for openings in new department of Chicago's foremost home furnishing concern. Experience unnecessary, although preference will be given to those who possess some sales ability. Must be neat, ambitious, and over 25 years of age. Positions are permanent and offer splendid opportunity for those who make good. New form of compensation including advance commission and bonus with drawing account privilege. Apply in person only to Mr. Nelson, 834 W. 63d-st.

AT 10:30 A. M. TODAY.
Sometimes a man who had a losing streak can win when associating with winners. This foremost electrical unit manufacturer needs a few more West Side men of character between 25 and 45, who will be paid our top commissions and bonuses if accepted. Interview at 10:30 this [Monday] morning only. 3 West Madison-street, Room 250. Ask for Mr. Adams.

GOLDEN RULE NASH
Does Not Bar Age.
No one turned away without an interview Need 5 men at once for CHICAGO, ELGIN, AURORA, JOLIET, CHICAGO HEIGHTS. Make from $7 to $15 commission a day selling custom tailoring. Field assistance furnished; experience unnecessary; special 3-day store training; real chance for the right man to start out to make big earnings at once. Apply branch office, 37 W. Jackson-blvd Ask for Robert Taylor.

WILL EMPLOY
2 men for special contact work in advertising dept. to open new customer accts. for large furn. concern.
Men placed must be sales-minded, experienced in dealing with the public, and willing to start at about $26 weekly. Bonus-comm. provides an opportunity to substantially increase earnings after starting period.
Apply in person to Emp. Mgr., 3318 Lincoln-avenue.

MAN.
Steady position advancement rapid for man experienced in home appliance contact or direct to consumer sales appliance dept. Percentage basis with liberal bonus. Must have car. Apply Monday, 10 a. m., Employment Dept., 5th floor.
Goldblatt Bros., Inc.
CHICAGO AND ASHLAND.

AT ONCE.
We will employ several neat appearing men, 25 to 45, of average ability, who desire a permanent connection with a national organization manufacturing electrical units; must be willing to work 8 hours a day and start at our terms. This means about $40 per week on percentage to start. Employment Manager, Room 618, 203 North Wabash-avenue.

Steady, well paying home appliance position for man over 25 who owns a car and is willing to work hard if accepted. Duties and percentage pay discussed at interview. Apply 10 a. m. Monday, personnel office, 5th floor.
WIEBOLDT'S,
LINCOLN, NR. BELMONT.

Unusual Opportunity
for a man with car to start immediately with large metal products co.; earnings around $40 weekly; expense arrangement and comm.; rapid advancement for producer.
NOT CANVASSING. Apply Suite 304. 536 Lake Shore-drive, Opposite Navy Pier. BEFORE NOON MONDAY.

I WANT TWO MEN WHO HAVE HAD DIrect selling experience to assist me on a small monthly payment deal. Educational in character. If you can sell, there is no reason why you should remain idle when other men are easily earning $6-$10 daily. Adv. comm. Thorough training. Investigate at once. See Mr. Grey, Rm. 2113, 180 N. Michigan, A. M. only.

SOLICITORS.
Will select 4 men with soliciting exp. who are over 28 years of age, in good health, and capable of holding a steady job. Will not be asked to sell mdse., but placed in new cust. dept. with salary to start [furn.]. Call 10:30 to 2, Monday, 6th floor, 2237 W. 39th.

SALESMAN—AN OUTSTANDING COMPETItive line of Laces and Embroideries for retailers and manufacturers. States of Ill. [except Chicago], Iowa, Indiana, Mich., Wisc. Liberal commission. Address D N 42, Tribune.

THE
L. Fish Co. will empl. 2 men for our future order sales dept.; permanent. Exp. in soliciting helpful. Salary-comm. See Mr. Engstrom, 10:30 to 3. 3036 Lincoln-avenue.

SPECIALTY SALESMAN—EXPD., WITH car; permanent pos. Earnings assured, about $60 wkly. Field training. Quick results and advancement for able man. Comm. and bonus. Financial adj. Sales Mgr., 9-12, R. 1512, 105 W. Adams.

OFFICE APPLIANCE TOP RATED CONcern salesmen, 25-35 years of age; preferably now employed where earnings may be limited; city work; salary, commission, bonus, incentives. Furnish complete details. ADDRESS O O 551, TRIBUNE.

SOLICITORS—ENERGETIC, TO CONTACT home owner for remodeling and modernizing work under new FHA 5 yr. paymt. plan Draw. and comm. to men that qualify. Call in person. Liberty Constr., 1 N. Western.

5 MEN—AGES 18 TO 25; OLD ESTABlished egg firm will set you up in a business of your own. No investment necessary. Live north side. Comm. Apply 1 to 5 p. m. 6231 N. California-avenue.

Agents.

MEN WANTED FOR RAWLEIGH ROUTES of 800 families. Sales way up this year. Reliable hustler should start earning $30 weekly and increase rapidly. Write today. Rawleigh's Dept. ILB-128-S, Freeport, Ill.

MAN AND WIFE—TO RUN COFFEE AGENcy. Up to $45 first week. Automobile given as bonus. Write Albert Mills, 4438 Monmouth, Cincinnati, O.

$5 [RETURNABLE] INVESTED FOR MDSE will start you in your own business. Winner Sales Co., 3307 Armitage-avenue.

Miscellaneous.

MEN,
If you are 25 to 40, have H. S. edu. and int. in newspaper work, I have a prop. that will int. you. Regardless of past earnings. If you are honest, sincere, bondable, and willing to work hard to earn $50 to $100 a week on comm. and will submit to 6 wks. of intensive training. See Mr. Ward, Rm 530, 1525 E. 53d-street.

WANTED—CAPABLE, AGGRESSIVE PROT. gentile, exp. steno., sales corres., bkkpg., aged 23-32, by machinery mfg. concern, for office manager, with future that can be made to produce excellent results. Employees aware this adv. Write full particulars, min. salary; send small photo. Address L X 80, Tribune.

NEWSPAPER MAN, 35 TO EDIT TRADE paper in dealer field. Must interview top executives; have sales personality and be familiar with type, layouts. Perm. oppty. for live wire, competent to take charge. ADDRESS O G 139, TRIBUNE.

WATCHMAN -NIGHT; FIRE BOILER AND clean shop. Give experience, salary, and refs. Address O F 539, Tribune.

If you have not found the kind of position you are looking for, read the Salesmen Wanted ads. Earnings of salesmen are unlimited and many concerns are looking for inexperienced people whom they can train.

HELP WANTED—MEN.

Employment Agencies.

. . . NO REGISTRATION FEE!! . . .
Plant Supt.—Machy......$5,000
ASST. SUPT. [Large Machy.]......$5,000
FOREMAN [Genl. Mach. Shop]......$3,000
DIE ROOM FOREMAN......$3,000
INDUSTRIAL ENGINEER......$3,600
TOOL-DIE DESIGN—Chicago ....$3,000 UP
MACHINE DESIGNER......$3,000
MECHANICAL ENGR. [MFG.]......$3,000
MECH. DRAFTSMAN [Lab. Equip.]..$2,400
SALESMEN—Meats to Hotel-Inst.....$1,800
Chocolate Specialty......$2,400
Feeds......$1,800
Automotive Equipment....$1,000 and Com.
Specialties......$1,800 and Com.
Jr. Cost Account.....$1,800 up
PACKING ROOM FOREMAN—Age 35-43, Able to handle men......$1,500 Up
YOUNG STENO.—20-21, Sales Type.....Open
Body-Fender .....$40 Paint-Paper 50c
Auto Mechanic....$25 Gas Station..$15-$22
Mech. Helper......$15 Washer $15
Garage Boy......$10 Floorman $18
BREAD AND ROLL BAKER—South $30
COUPLE—Houseman and Maid......$80 Apt.
BOY—Learn bakery business......Open
COUPLE—Rooming House ......$Open
Fireman, Inst. $35R.B. Boy with bike...$10
A NATIONAL INSTITUTION.
O'SHEA, 64 E. Jackson

INDUS. PAINT SALES, RECENT PAINT Exp., to mfrs. Chgo. terr., age 30-40, $2,400
SALES PROM., ENGINEERING AUTOMOTIVE BACKGROUND......$2,400
AGE 27-34, GRAD. MECH. ENGR. WITH SPEC. FOOD SALES; RECENT EXP. SELLING GROCERS, HDWE. TRADE, RD..$140
Sales Engr., under 35; dairy engrng....$175
PUBLIC ACCTS., SRS., SEMI-SRS., JRS.
Welding Foreman; tall; out of city.
SHEET METAL SUPT., LAYOUT.
Supervise elec. adv. disp. exp., out of city.
CHEMIST, 2 YRS.' EXP., ADHESIVES.
Collection Corresp., publishing exp.
COLLEGE MEN, COMMERCE MAJOR, AGE 23-27, single; car nec......$100+Exp
EXPD. PAPER MATCH FACTORY HELP.
WIRE BASKET MAKER......$18
Demonstrator ...$15+ Soda man ...$16-$18
S-H-A-Y, 14 W. Washington

PLASTIC SALES ENGINEER......$300
TIME & MOTION STUDY, Ohio, Sal. Open
ELECTRICAL ESTIMATOR, B.S.Degree.Open
GRAD. CHEMIST, 2 yrs. out of college.$150
SALES, Food Specialties, under 35......$150
SALES, un. 30, with car, 2 yr. meat exp.$35
SALES, sgl., franchise dealers, So. Ill..$200
INDUST'L SALES, Bronze-Alum. Castgs.$200
JR. SALES, least 2 yrs. college, sgle....$100
ACCNTNT., foreign bank exp., single..$200
BUYER-MGR., Retail Shoes, South, Sal.Open
COPYWRTR., Adv. Agcy. exp., un. 35.$100wk.
WHLS. & RETAIL CRED. MAN, un. 33 $150
3 SENIOR ACCOUNTANTS, Pub. Acctg.$250
SEMI-SR. ACCNTNT., Field Auditing..$175
ACCOUNTANT-Analyst & Systems Work $200
BOY, H. S. GRAD., 17-18 yrs., Gentile..$12
STENOGRAPHER & CORRESPONDENT .$20
Glader Corp., 110 S. Dearb'n.

COPYWRITER—DIRECT MAIL $4,200
PERSON'L MGR.; Mfl. trds., mfg. 4,200
PRODUCTION MGR.; Lay'ts-std. csts. 4,500
CHIEF ENGR.; Tool machy. design.. 5,000
EDITOR—House organ, large mfr......$3,600
ASST. EDITOR; Tr. paper-Archt. Engr 2,100
OFFC. MGR.; Pork pckg.; cost exp... 2,000
ACC'TS [3]; Pork pckg., steel., mdse. 2,100
CHEMIST; Yng.; adhesive glue mfg.. 1,500
CREDIT-Coll. coresp.; mfg. to dlrs.. 1,500
CLERK; Ord. dept.; h. s. gr.; gd. pen. 1,300
STENOG.; Young, rapid, coll.; loop.. 1,500
SALESMEN [3]; Coal, oil, glue, paper 2,000
SALESM'N [2]; Lp.; cntnrs., shop tls. 3,000
SALESMEN [4]; Yg., coll., to tr. mfg. 1,200
THE HONES CORP., 20 W. JACKSON-BL.

PROD. SUPT.—TEXTILES EXPER....$2,500
SALES, Grocery and meats......$2,000
PRINTER, Executive, Estimate; med. size plant; oppor......$50
PRESSMAN, 1 or 2 Color Simplex......$52
PRESSMAN, Kelly and Vertical......$40
PRESSMAN, Webendorfer Offset......$40
Squeege Screen, or Stencil Cutter......$30
Printer, All around man, small shop....$35
Lamp sprayer.....$15 Handy Janitor..$65.R.
Frame mach......$25 Nite Cook $90
Dishwasher ......$10 Counter Man......$15
TRIANGLE, 25 E. JACKSON.

PERSONNEL TRAINERS.
2 Col. Grads., age 23-28, single; to train for Personnel Dept.; out of city; sal. $135.
PERSONNEL DIRECTOR.
Assistant, age to 27, 2 yrs.' ind. exp.: $150
MECHANICAL DRAFTSMAN
Age 30; exp.' sml. precis. mach. pts.: $135
SUPERIOR PERSONNEL, 105 W. Adams.

MECH. ENGR.—COMBUSTION $150
DRAFTSMAN, Sewing Mach. exp......$150
ELECTRIC ENGR., young man......$85
BURR. BOOKKEEPER, oppor......$100
BURR. ADD MACH., Bank......$100
Hotel Clerk....$60, R. Couple ......$65, Apt.
Bus Boy......$12 Dishwasher $12
Nite Cook......$12 Fry Cook $15
Counterman ......$18 Filipinos $12
Hosp. Orderly.$35,r.b. Fountain Men......$18
MAJESTIC, 25 E. JACKSON.

. . . INS. DEBIT, A-1 COMPANY ...$100
SALES, Major Appliances Dealer....$3,900
SALES MAINTENANCE, Paint $2,400
SALES, CHEMICALS, water softener.$1,800
SALES, ROAD MCHY., industrial $200
COL. GRADS., 23-27, personality...Ex. opply.
SALES ENGR., plant layout exp..$150-$200
Acoustical Engr., Research Lab. ...$150-$200
CONSOLIDATED,
11TH FLOOR. 209 S. STATE.

CREDIT MANAGER.
Expd. on large accounts; age 35-40......$275
SPLTY. SALES, Canned Goods Exp.....$125
SALES, COFFEE, know Chgo. trade $150 exp.
SALES, LITE METALS......$40-$50
3 JR. SALES ENGINEERS.
Farm or Dairy Equipt. Exp.; yng..$150-$200
3 JR. SALES, good opportunity......Open
BUSINESS MEN'S CL. HSE., 209 S. State.

BAKERS ....$30-$35 BAKER'S H'LP'R.$15
Retail Butcher..$25 Squeegee 40c
SEE MR. BARRETT
for Hotel and Restaurant Positions.
WABASH, 202 S. STATE.

PRODUCTION MAN—LARGE FACTORY—Bed spreads, fancy pillows, age 35-45, top-notcher necessary, $2.50.
Sprayer, 45c. S. O. Cook, $60.
All Trades, 16 West Jackson.

SALES BKKPR., FURNITURE EXP.....$22
BEGIN. STENO.$14 HTL. CPLES.$60-$90
Fountain Chef.$27.50 RUG CLEANER..$25
COL. HSMAN......$60 Hseman. Maint.$50,r.
PAINT, PAPER .$65 HOTEL CL'RK.$60,R.
NO. SIDE CONSOLIDATED, 1001 Leland.

KELLY B, 2 VERTICAL PRESSMAN....$40
HOTEL CLERK, AGE 45-55......$40, RM.
HOUSEM'N-JANITOR, AGE 50-60. $50, APT.
CADILLAC, 14 E. JACKSON.

ACCT., COST ASST. TO TREAS., 30 YR. $175
Steno., rapid, sales type, $80-$100; U. grad., yng., train sales, $100; high grade men in demand.
OCCUPATIONAL, 20 W. Jackson, R. 1409.

ASST. SALES MGR.—UTILITY BACKGR'D.
2 Salesmen, under 35; technical..$200-$275
Mechanical Draftsman; machinery......$175
Majonnier Test Operator......$170
HARRISON PERSONNEL, 20 W. Jackson.

AUTO MECHAN..$25 BAKERS $25
MESSEN. BOY..$10 BAKER HELPER.$20
FACTORY BOYS..40c SALES—MEAT...Open
BROWN'S - - - 184 W. WASHINGTON

WH. OR COL. CAR WASHER, 6 NITES, $22.50. Floorman and greaser, 6 nites, $20; gas station, $12; auto mech., $20. Chicago Garage Owners. 16 W. Jackson.

MEAT SALESMAN, CAR......SAL. COMM.
ARC WELDER. TOOL AND DIE.
HOTEL, RESTAURANT, INSTITUTION.
MONARCH, 166 W. WASHINGTON.

MECH. ENGR., PLANT EQUIP. DESIGN. Designer, rein. conc., piers, abutments, etc. AMER. ASSN. OF ENGRS., 8 S. Michigan.

UNDERWRITR.—CAS. EXP. AGE 28-30.$150
Bkkpr., ins. exp., age 25-30, Prot......$150
HELEN DOBBS, 175 W. JACKSON.

CORBOY-CALVIN, 20 W. JACKSON.
Clerk-Correspondent, automobile exp., gentile, 25-35 years $120

CREDIT COLLEC. MAN—AGE 22-30; GENtile; retail credit exp.; $22. Amer. Railway Bur., 11 S. La Salle, Room 1105.

HEATG.-VENTIL. ENGR.—AUTOMOT. EXP. REDFIELD PERSONNEL, 5 S. WABASH.

TESTED PERSONNEL—310 S. MICHIGAN Salesmen; exp., with car; salary.

FACTORY AND TRADES—
LOOP AGENCY, 36 S. STATE, R. 1310.

BODY-FENDER ..$30 MECH. HELPER $15
GEN. AUTOMOTIVE, 37 W.Jackson, R.49.

WASHER-GREASER, GOOD JOB......$20
Available. 343 S. Dearborn, Room 206.

BODY-FENDER ..90C HAMBURG BOY..$20
BUSCH AGENCY, 184 W. WASHINGTON.

COL. HOUSEMAN, HOTEL, $50; HOTEL cple., hseman-maid, $60. ELITE, 57 E. Oak.

ITAL. COOK......$25 NITE CHEF...$25 UP
MODERN HOTEL BUREAU, 879 N. State.

BANK BURROUGHS BKPR. UND. 26, $100.
FINANCIAL PERSONNEL, 111 W.Jackson.

YOUNG MEN—CHAIN STORE EXP......$18
ROYAL, 184 W. WASH., 2D FLR.

Employment Service.

SALARIED POSITIONS. SEE OUR AD THIS column Sun., Wed. R. W. BIXBY, INC.

TRADE SCHOOLS—MEN.

ALLIED SHOPS
OFFER PRACTICAL TRAINING IN MACHINIST TRADE.
TOOL & DIE MAKING
DESIGNING AND DRAFTING.
Automatic Screw Machines.
VISIT ALLIED SHOPS TODAY.
Train in the most complete training shops in America. Get experience on actual machine work. Start now. Days, evenings. Low fee. Free employment help. Write for free book; "Practical Machine Shop Training."
ALLIED Screw Machine Co.
[SCHOOL DIVISION]
609 W. Lake-street. Dept. T. Hay. 1136.

AIR CONDITIONING-REFRIGERATION.
Offers big pay.
Look ahead. Get out of the small pay class. Many men with fair education and a mechanical inclination are getting into this big new field. Prepare by easy, low cost, spare time method. Technical study at home, plus practical experience in our laboratory. Approved by leading manufacturers. Write giving age, etc. Utilities Inst., 404 N. Wells.

AIR CONDITIONING
should excite the live wire who really wants an opportunity for steady employment and good pay. Interesting and easy to learn under R-A-C-I. industry supervised method Come and inspect our laboratory and shops —finest in America. Write or phone for admittance pass and "Vital Facts." Refrigeration and Air Conditioning Institute, 2152 Lawrence-avenue. Phone Longbeach 6100.

TRADES THAT PAY
LEARN THE PRACTICAL WAY.
ONE WEEK FREE TRIAL.
W-E-L-D-I-N-G
MACHINE SHOP—TOOL AND DIE
BODY AND FENDER
AUTO MECHANICS—DIESEL
REFRIGERATION—AIR CONDITIONING
GREER SHOP TRAINING 2027 S. WABASH

AIR CONDITIONING
Authorities say "The demand for air conditioning experts exceeds the supply—it will take years for the supply of trained men to catch up." Day and evening residential classes now forming. Write for free colorful and authoritative booklet. Thermo Air Conditioning Inst., 120 W. Hubbard, Chicago. Visitors welcome. Open evenings.

FORMER
U. S. EXAMINER
Helps prepare you for exams.; no classes nec. Clerks, Bkkprs., Stenos., Inspectors, Guards. NO COST IF UNSUCCESSFUL.
Write Patterson, or call
77 W. Washington, Suite 715. Franklin 9784.

MEN—WOMEN.
GET 1938 GOVERNMENT JOBS. $105-$175 month Dependable. Prepare immediately for Chicago examinations. Experience usually unnecessary. Particulars, list of positions FREE. Write today. Franklin Institute, Dept 115T 360 N. Michigan.

— —BARBERING IS A PROFESSION— —
Easy to learn—but the question is where. Send for the "Precautionary Information" that saves TIME-MONEY-WORRY. It's Free Call, phone or write.
MOLER COLLEGE,
177 N. State-street. CEN. 6393.

LEARN FREIGHT TRAFFIC
ASSURED FUTURE. GOOD PAY. REASONABLE TUITION RATES.
CALL, WRITE, VISIT 10 A. M.-9 P. M.
COLLEGE OF ADVANCED TRAFFIC.
330 S WELLS-ST., Dept. C-8. HAR. 2649

TOOL & DIE MAKING
MACHINIST TRADE.
PRACTICAL SHOP TRAINING.
National School of Mechanical Trades.
218 N. Jefferson. Monroe 2346.

Showcard-Sign-Poster Art.
LOWEST RATES—EASY TERMS NOW. Indiv. instr.; day-eve.; free empl.; Chicago's largest studio. BOOKLET FREE. ACME STUDIO, 24 W. Hubbard, Sup. 1755.

BE A TRAFFIC MANAGER.
BEFORE YOU INVEST—INVESTIGATE. PRACTICAL CLASS WORK EXCLUSIVELY FREIGHT TRAFFIC INSTITUTE
176 W. Adams-st. Dept. T-25. State 2330

NEW JOBS IN DRAFTING.
Get information NOW. 64 p. book free. CHICAGO TECH. COLLEGE.
21 D. Tech. Bldg., 118 E. 26th-st. Vic. 8376.

HELP WANTED—WOMEN.

Stores and Offices.

CORSETTIERE—MUST BE THOROUGHLY expd. fitting and selling better corsets. State age, experience, references and salary expected. Address O O 575, Tribune.

DRESS SALESLADIES — EXP'D ONLY; steady and part time. 4025 W. Madison.

GIRL—FOR FOOD SHOP. POSITIVELY EXP. only; apply after 11 a. m. 4409 Sheridan.

MGR.-SALESLADY FOR SMALL DRESS shop; north side. Good salary; must have experience and references.
ADDRESS O K 578, TRIBUNE.

— — — MILLINERY SALESLADY — — —
To take charge of leading millinery dept. in small Wisconsin town. Apply
CAROL HAT CO., 225 N. WABASH-AV.

MILLINERY SALESLADY—EXP.; POLISH speak.; gd. sal.; stdy. 2930 Milwaukee.

SALESLADIES
for women's specialty shop on Michigan-av. Must be thoroughly exp. in selling fine ready to wear. State age, past exp. All replies held strictly confidential.
Address O K 393, Tribune.

SALESLADY—WE HAVE AN OPENING FOR an ambitious young woman, thoroughly experienced in ready-to-wear selling better merchandise at a specialty shop. No other need apply. Steady position and splendid opportunity for the right party. This position is in Gary, Indiana. Address D N 18, Tribune.

SALESWOMEN.
Exp. coats and dresses, 25-30 yrs. age, neat, pleasing personality. Salary and comm. Steady or extra. Credit store exp. valuable. General Stores, 1163 Milwaukee-av., 4819 S Ashland-av.

SALESGIRL—DENTAL SUPPLY HOUSE; teeth selecting; expd. only; gen off. exp. nec.; good salary. Address O G 142, Tribune.

SALESLADY — EXP.; EXCLUSIVE DRESS shop. Salary. 165 N. Marion-st., Oak Park.

SEC.—WITH BKKG. STENOG. REFS. 6 mos. camp, 6 mos. city. Only expd. need apply. Ex. opt. Address O A 313, Tribune.

STENOGRAPHER - BOOKKEEPER — BY small manufacturer for general office work. State qualifications.
ADDRESS O K 582, TRIBUNE.

STENO.—EXP.; LIV. WEST SIDE. APPLY Sat. after 12. Constr. Co., 3547 W. Madison.

STENOGRAPHER—EXPD., ABLE TO HANdle detail. Grs. 5780 after 9 for appt.

YOUNG WOMAN—18 YRS., GENTILE, GOOD at figures, typing, general office duty. State qualifications, salary expected.
ADDRESS P P 330, TRIBUNE.

YOUNG BUSINESS WOMAN—WITH SECretarial ability and teaching experience, as promotion assistant to Chicago publishing executive. $125 to begin.
ADDRESS B 447, TRIBUNE.

Executives and Managers.

EXP. MILLINERY MANAGER AND SALESladies—Permanent and part time. Good salary. Mitzi Hats, 4628 N. Lincoln-avenue.

Professions and Trade.

BEAUTY OPERATORS—N. SIDE FOLLOWing preferred. Call Sun. betw. 2-6, 5441 Kenmore-avenue, Apt. 201. Ardmore 3474.

BEAUTY OPER.—ALL AROUND, WEST S. following. Must be expd., new mod. shop. Rockwell 8888, 8-12 a. m. or 8-10 p. m.

BEAUTY OPER.—ALL AROUND, BE EXPD. Winnetka. Address O J 356, Tribune.

BEAUTY OPER.—ALL AROUND; DEPT. store; short hours. 4805 Milwaukee-av.

BEAUTY OPERATOR—EXPERIENCED, ALL around. 2344 Farwell-avenue.

BEAUTY OPR.—EXPD. ALL AROUND; part time work; salary. 1630 Lawrence-av.

BEAUTY OPRS.—EXP. GIRLS ONLY. Polly Beauty Shop. 5507-09 S. Ashland.

BEAUTY OPERATOR—TO RENT FULLY equipped, going shop. Greenleaf 8963.

BEAUTY OPER.—GOOD AT FING. WAVING manicuring. 17 N. State-st., Rm. 1233.

BEAUTY OPERATORS—EXP. ALL AR. ALSO manicurists. Room 302, 159 N. State.

BEAUTY OPER.—EXP. LOOP, STEADY 15 E. WASHINGTON-ST., ROOM 307.

BEAUTY OPERATORS-A-1, STEADY. Apply, 9 to 12 noon, 809 N. Paulina-street.

BEAUTY SHOP OPERATOR WITH FOLlowing. Manag. exp. req. 4657 Kenmore.

BOOKKEEPER-STENOGRAPHER — FULLY expd. Chge. books. Bright, alert. State age, exp., ref., salary. Address O K 327, Tribune.

MANICURISTS—2; EXPERT ON POLISH; 5 days work. Sundays; steady salary. 427 DIVERSEY-PARKWAY. Monday, 9-12.

MANICURIST—MUST BE EXPERIENCED; 4 chair shop. 735 W. 64th-street.

MASSEUSES, 2 — EXPERIENCED ONLY Ladies' Reducing Salon. 4615 Sheridan-rd.

MILLINERY MAKERS — EXPERT. MUST have sales ability. Peacock Hats, Rm. 1112 Stevens Bldg., 17 N. State-street.

— — — — — MILLINERS — — — — —
Experienced copyists and designers.
Marge's Millinery. 2643 Milwaukee-av.

OPERATORS—EXPERIENCED, 2 NEEDLE machines, for auto seat covers. Quality Sales Co., 1219 W. Van Buren.

OPERATORS—ON LADIES' DRESSES; MUST be experienced. 6345 W. Cermak-road.

OSTEOPATH—LICENSED WOMAN FOR LAdies dept., Selan's, 6404 S. Halsted-st.

PRESS OPERATORS — WHITE, EXPERIenced. Elston Laundry, 4248 Elston-av.

HELP WANTED—WOMEN.

Professions and Trades.

SHIRT FINISHERS — PRESS OPERATORS; steady jobs. 5409 W. Lake-st.

SILK SHADE WORKER—EXPD.; WHITE perm. position. Address O H 388, Tribune.

Household Help.

COUPLES — FOR ADVERTISEMENTS FOR couples see separate subheading "Couples" immediately following this subclassification.

COOK—WH., EXP., GEN. HSWK., PER LDY., own pr. bth. Nurse kept. $8-$10. Rav. 2202.

COOK, GEN. HSWK.—WHT.; 25-35; REFS. No laund.; own rm.; $10. Hyd. Pk. 0300.

GEN. HSWK.—WHITE, EXPERD.; $8; OWN rm.; stay. 2732 Winnemac, 2d. Lon. 6444.

GEN. HSWK.—GERMAN, SCAND. OR country girl, 23-35; pl. cook; no laun., no sm. child.; gentile; rm., bath; $10. Mid.6219.

GEN. HSWK. AND COOK—WH., 20-30, stay. $7. Dolgonos 1832 Humboldt-blvd.

GENL. HSWK.—WHT.; NO LDRY.; STAY; $7. 6332 N. Richmond, 2d. Rog. 8519.

GEN. HSWK.—WHT.; 1 CHILD; NO LAUN.; ref.; own room; good pay. Briargate 7193.

GIRL—WHT. HSEWK. NO COOKING OR hvy. laund. Child, 3, gd. hme. Stay. Dr. Colan, 541 Addison. Wellington 9806.

GIRL—WHT., BET. 25-30, EXPD. GENL. hswk., thoro capable, 2 children, assist ckery., own rm., stay nights, $10. Mid. 6121.

GIRL—WH., 20-25, LT. HSWK., PLAIN cooking, stay. Plaza, 6888, between 12-5.

GIRL—GEN. HSWK., LIGHT LDRY.; NO ckg.; assist with child; own rm. Irv. 0303.

GIRL—OUT OF TOWN PREF.; WH.; SMALL family; stay; $5. 7709 Yates. Reg. 0082.

GIRL—WHT.; 20-30; GEN. HSWK.; STAY; $8. Glick, 3816 Wrightwood. Albany 6526.

GIRL—WHITE; 20-30; GEN. HSWK.; EXPD. Stay; $10. 4568 N. Virginia, house.

GIRL—HSWK., NO LDRY., NO CKG.; OWN rm.; child. 5429 Van Buren, 2d. Aus. 0628.

GIRL—GEN. HSWK., NO CK., LIKE CHILD Exc. home. Stay. Terry, 1104 N. Kedzie.

GIRL—WHT.; LT. HSWK.; ASSIST CHILDN. No wash. or cook. Own rm. Jun. 2211.

GIRL—WHT.; GEN. HSWK.; NO COOKING; stay; $6; refs. Assim. 7634 Greenview.

GIRL — GENERAL HOUSEWORK; WHITE; child; stay. Smith, 7420 Chappel-avenue.

GIRL—WHITE, REFS.; NO COOKING, NO ldry., 2 children, stay. $7-$8. Btt. 2571.

GIRL—WH., OVER 18; LT. HSWK.; NO CK.. no ldry. 4227 W. Congress. Ked. 5719.

GIRL—WHITE, 20-30, EXPERIENCED, REFerences; 1 child; own room. Bel. 1251.

GIRL—WHT., HSWK.; NO LDRY., NO CKG.; own rm., bath. Hyd. 0155. 5437 Cornell.3d.

NURSEMAID—WHITE; THOROHLY EXP.; 2 children; hswk.; refs.; stay. Brt. 0900.

WOMAN—WHITE—GEN. HSEWORK. OWN rm. Refs. $8. Apter, 5649 Kimball.

THE TRIBUNE OFFERS SPECIAL LOW rates to persons advertising for positions. For further information stop at the Want Ad Office, Madison and Dearborn streets, or in the lobby of Tribune Tower.

Clubs, Hotels, and Restaurants.

WOMAN—HUNGARIAN SPEAKING; WAITress work, typing menus. 2331 Belmont-av.

WAITRESSES—EXPD.; NEAT APPEARING Weston Grill, 351 W. Madison.

WAITRESSES—APPLY W. & R. RESTAUrant betw. 3-4 p. m. Randolph-Clark.

Saleswomen.

VACANCY FEB. 28—FOR AN EDUCATED woman, 30 to 40, with above average intelligence. Permanent position leading to executive work in national publishing house. To qualify must be able to meet public easily and assume responsibility. Guaranteed percentage income. For immediate interview ADDRESS O A 389, TRIBUNE.

UNUSUAL OPPORTUNITY FOR INTELLIgent, alert woman to present "The Book of Knowledge." Sales and bus. experience not essential. Car helpful. Careful training, cooperation and leads. Comparative beginners earn $40 wkly. comm. See Mrs. Smith, 307 N. Michigan, Room 608.

STAY AT HOMES.
Women, keen, ambitious; agreeable work from your home or office we offer. Make extra money. We all need wearing apparel. See Mrs. Turk, 227 W. Washington.

. EARN $3-$5 DAILY
comm. selling cotton goods, hosiery, dresses, lingerie. No money or experience necessary. Mrs. Rand, 229 W. Washington.

SALESLADIES — EXP. UNNECESSARY. neat appearing, 21 to 30, introducing new art work. Straight salary, perm. position. Rapid adv. Fine Arts Assn., 509 S. Wabash.

SOLICITORS—DRAWING ACCT. AGAINST comm.; colored trade. Melton Furniture Co., 556 E. 63d-st.

LADY—OVER 30; AVG. FIGURE; APPAR. bus. Above $18 week. Percentage. Exp. unnec. 209 S. State, R. 922. Tues. a. m. only.

MAKE BIG COMM. NOW—SELL EASTER. Every day Card Assts., Stationery, spare time. Wallace Brown, 36 S. State, Dept. CT.

SELL CATHOLIC STATUES TO HOUSEwives on easy tms. Lib. comm. Draw. acct. while learning. 1836 N. Wells-st.

SELL BIRTHDAY, EVERYDAY CARDS—BIG commission Grogan Co. 122 S. Michigan

SELL 1 PKG. CLEANER, GIVE 1 FREE. Easy sales; 50% comm. Crew. 1418 Harrison

Nurses' Registries.

ANAESTHETIST—CHGO. HOSP. CLASS A SHAY, 936 N. MICHIGAN, OPP. DRAKE.

Employment Agencies.

. . . NO REGISTRATION FEE!! . . .
Steno.-Dicta.-South $100
F. C. BKKPR.-TYPIST—Loop $100
STENO.-RECPT.—SOUTHWEST $95
STENO.-BOOKKEEPER—Detail, North....$95
STENO.—Insurance Exp., Loop......$75
CLERK—Hotel desk, Typist......$55
Naprapath, R. N. $20 Carver ......$12 M.
Power Mach..$12-$18 Hotel Maids......$50
Store Detect......$24 Waitresses ......$10 M.
Fount. Girls......$15 Cooks......$15-$20
A NATIONAL INSTITUTION.
O'SHEA, 64 E. Jackson

2 F. C. BKPR.-STENO., $90.
DICTAPHONE STENO.; 1 girl ofc......$90
STENO., LITE DICTAPHONE OPER......$85
BKKPR.; Elliott Fisher exp......$100
TYPIST, ASST. BKKPR.; 9 to 4:30......$75
[3] DICTAPHONE OPERS.; perm......$80
[3] STENOGRAPHERS; 2 yrs.' exp.$70-$85
Dietician .$125, r.b.i. Pantry girl $12
Waitresses......$8 $10 Counter girl $10
Fry cok ......$14 Cashier $12
MAJESTIC, 25 E. JACKSON.

STENO.-SECY.—COLLEGE EDUC......$110
Steno. Legal......$95 Steno. Dict......$85
Steno., Biller, Typist, Key Swbd......$75
Bkpr. Typist......$80 Swbd. Opr. Hotel.$65
BEAUTY OPERATORS......$12-$16.50
DETECTIVE, DEPT. STORE EXP......$25
WAITRESSES, HOTEL, RESTAURANT.
Vegetable Girl....$10 Soda Girls....$12-$16
S-H-A-Y, 14 W. Washington

STATISTICAL TYPIST, FED. TAX EXP.$30
10 girls, fact., some typing.$9
DOUBLE CHOC. DIPPERS, 40 HR. WK..$18
LABELERS, WORLD MACHINE......$16
POWER MACHINE BINDERS......$15
GIRL, EXPD. DYEING FABRIC......OPEN
COUNTER ......$11 FOUNTAIN $14
CADILLAC, 14 E. JACKSON.

STENO.-COMPTOMETER, SOUTH $18
STENO.-BOOKKEEPER, Real Estate..$22
STENO., Northwest Side, Gentile......$90
STENO., F. C. BKKPR., must live home.$30
MOON-HOPKINS BILLER ......Sal. Open
COMB. UNDERWD. BKKPR.-Lite Steno. Open
2 DEMONSTRATORS, Cosmetics....$18 Plus
Glader Corp., 110 S. Dearb'n.

MOLENE PERSONNEL, 105 W. ADAMS.
COMPT., some Univ. educ......$90
STENO.; attr., very well dressed......90
COMPENS. ENDORSEMENT CLK......85
COMPENS. POLI. WRITER......80
TYPIST, f. c., ins. and cancellation......85
TYPIST-CLKS., some Univ. ed.; N. S.....80

PBX TYPIST, HOTEL......$80
Multigraph address. opr., yng......$18
STENO.-CLERK, AGE 30......$15
2 FOUNTAIN....$15 WAITRESSES.$8-$12
Wh. htl. mds.$50-$60 Col. htl. mds.$40-$50
NO. SIDE CONSOLIDATED, 1001 Leland.

STENO.—POLICY WRITER, FIRE-CAS.$100
Rate Clerk, Cas. exp. Young......$80
Policy Writer, Comp. and auto......$85
Typist-Comptometer, ins. exp......$90
HELEN DOBBS, 175 W. JACKSON.

CORBOY CALVIN, 20 W. JACKSON.
Stenog., patent law. Rem. Rand bk., F. C.
Stenog., corp. law. Underwood bk., F. C.
Stenog., investments. Compt., A1 figures.
Dictaphone oprs. Typist, policy writ.

STENO.—EXP., AGE 25, SPANISH $20
WHITE HOUSEMAIDS ......$8-$15
SEE MISS LA RUE AT
AGENCE DE PLACEMENT, 840 N. MICHIGAN

. . . WE SPECIALIZE IN EVERY CLASSIFICATION OF GENERAL OFFICE HELP. SEE US TODAY!
C-R-A-I-G A-G-E-N-C-Y. 209 S. State.

ZINSER PERSONNEL SERVICE.
Bookkeeper, Southwest, Polish.
Stenographer-secretary, university degree.
140 South Dearborn-street. Room 1548.

POWER MACH.—RAINCOATS EXP......$15
SHOE STITCHER, $10, FACTORY GIRLS
HOTEL—RESTAURANT—HOSPITAL
MONARCH, 166 W. WASHINGTON.

BIGELOW PERSONNEL, 20 W. JACKSON.
DICTAPHONE OPR.—LOOP, SALARY..$85
OTHER POSITIONS OPEN.

DICT., STENO.....$20 COL. PRESS. OP. 33C
Cafet. counter....$11 Col. maids......$40
BUSCH AGENCY, 184 W. WASHINGTON.

— INST. COOK—A-1 ONLY, $95, R. B. —
Cook, colored. $20 Kit. woman......$12
MODERN, 879 N. State.

CELESTE M. HORTON, 310 S. MICHIGAN.
Copywriter, retail exp......$35
Steno.-Bkpr., adv. exp., und. 30......$25

STENO.—UNIV. ED. EXC. OPPOR......$80
HAHN-MARTIN 7 S. DEARBORN-ST

ADDRESSO. OP.$165 SALES $65
SO SIDE CONSOLIDATED, 1105 E. 63d-st.

TANNER PERSONNEL, 209 S. LA SALLE.
A1 steno., insur. secy. exp.—3 wks. temp.

— HIGH GRADE OFFICE POSITIONS —
OCCUPATIONAL, 20 W. Jackson, R. 1409.

— OFFICE POSITIONS EXCLUSIVELY —
Business Woman's Exch., 105 W. Madison

2 LEGAL STENOS.; YNG., EXP......OPEN
THE BAYNE AGENCY, 105 W. ADAMS

STENO.—GENL. DETAIL, 21-26......$18
UNIVERSAL PERSONNEL, 38 E. Jackson.

HELP WANTED—WOMEN.

Employment Agencies.

SECY.-STENO., LEGAL, $110
SECY.-STENO., lite dict., small ofc.....$100
F. C. BOOKKEEPER-STENO., loop......$85
STENO.-KEY SWBD., Biller, Polish......$70
ASST. BKKPR.-STENO., age 23-27......$100
STENO.-Inventory Clerk $90
STENO., French and Spanish......$90
BKKPR.-STENO., some college......$90
DICTAPHONE OPER.-STENO., loop......$85
CELLOPHANE WRAPPER, food prod.....$12
Jewelry sales......$14 Fountain Girls $14
Waitresses......$14 Indust. help..$40,r.b.
Asst. Cook ......$15 Counter girls $16
TRIANGLE, 25 E. JACKSON.

— — — — SEE MISS HART — — — —
FOR ALL OFFICE POSITIONS.
Jewelry Sales.girl $15 Bakery Sales $14
Fountain Girl ...$15 Waitresses ......$8-$10
WABASH, 202 S. STATE.

TRADE SCHOOLS—WOMEN.

WILFRED
ACADEMY OF HAIR & BEAUTY CULTURE
TRAIN UNDER THE SUPERVISION OF
JOHN MUELLER,
formerly of the
CHICAGO HAIRDRESSING ACADEMY
FOR SUCCESS IN BEAUTY CULTURE
Join Wilfred's March of Progress. Day and evening classes now being formed. Easy rates and terms. Come in and see the happy, busy Wilfred classes preparing for future success in a fascinating vocation. CALL, PHONE OR REQUEST BOOKLET T.
9 W. Washington-st.
Corner State. State 5861.

— FOR YOU WHO WANT TO BECOME —
BEAUTICIANS
there is a book that is the answer to all your problems in selecting the proper school.
How to estimate proper tuition fees, proper placement service and one that affords every day and evening training.
Send for it. Call, phone, or write.
MOLER SYSTEM
177 N. State-st. CEN. 6393.
Adjoining Chicago Theater.

COMPTOMETRY.
Best 8 and 12 wk. course, incl. TYPING. Individual instruction. Day or evening. Actual experience; prompt placement. Catalog.
Secretarial-Shorthand.
Gregg, Munson, Pittman, 3-6-10 mo. courses. Individual instr. Only school which includes Dictaphone and Switchboard in Stenographic Course Placement free. Catalog on request.
Switchboard-Typing.
Most complete Switchboard training in America. All live boards. Actual calls. Typing included. Comparison invited. Ray or eves.
Accounting.
Beginners and advanced. Individ. training. Century College. 105 W. Madison. Fra. 8478.

ATTRACTIVE GIRLS
Excellent opportunity for those who can qualify for fashion modeling. Sizes 14-18. Small tuition fee. Free placement service. SPECIAL CLASSES FOR CHILDREN.
Apply at studio at once or mail coupon.
Name ....
Address ....
VERA JANE STUDIO
"AMERICA'S FINEST AND BEST KNOWN MODELING STUDIO."
64 E. Jackson-boulevard. Wabash 9332.

Chicago Business College.
ORIGINAL AND ONLY. EST. 1887.
Largest [25 rooms], oldest and only school teaching switchboard with 5 live boards. PBX Box Multiple 2 pos. Hotel includ Receptionist. $2 short course. GREGG, MUNSON STENOG., 5 DAY wk., with Bus. Eng., Spelling, complete. DICTAPHONE, FILING. COMPTOMETRY, 3 to 8 wks. BOOKKEEPING by mo. or course. Cashiering 2 wks., 6 machines, $2 up. TYPING, individual instr. SPEEDWRITING 100 words min. in 8-10 wks. Not a machine. Free demonstrations 11 a. m. daily; Tuesday, Thursday, 6 p. m. Free placeing. Lots of calls. Visit all depts. this fine university teacher school. Both sexes. Catalog free. Don't be confused. OUR ONLY SCHOOL, 190 N State. Franklin 4122-3-4-5. WALTER D. HARRIS, B S M A., Pres.

Learn Beauty Culture at
BURNHAM'S
Superior training in every branch of beauty culture. Individual instruction and advancement. Complete or brush-up courses.
POSITIONS WAITING.
DAY OR EVENING CLASSES—Easy terms. Call or write for Free Booklet T.
E. BURNHAM
School of Beauty Culture,
140 N. STATE-ST. RANDOLPH 3355

GIRLS! GIRLS!
INCREASE YOUR INCOME.
Become Fashion and Photographic Models
A BUSY SEASON STARTING
Style shows Fashion films, dress salon. Our training is a short cut to this profitable profession.
Free placement service, low tuition. Visit our studio at once or mail coupon.
Name ....
Address ....
MALLON FPIEL STUDIO,
32 W. Randolph, 5th floor. Dea. 3106.

NORTHSIDERS. SOUTHSIDERS
LEARN BEAUTY CULTURE OR BODY CULTURE MASSAGE.
World's largest beauty and body culture schools in your neighborhood.
SELAN'S
Free tools. Positions assured our graduates. Day and evening classes.
Visit, write, phone for 24 page booklet.
NORTH—2744 Milwaukee-avenue,
Corner Spaulding-av. Spaulding 6616.
SOUTH—6404 S. Halsted-st. Nor. 2500.

HEIM BEAUTY SCHOOLS
$65 $2 DOWN
Complete Course, Terms.
MARCEL KIT, COSMETICS INCLUDED.
Day and Evening Classes
DOWNTOWN SCHOOL - 6 E. LAKE-ST.
SOUTH SIDE SCHOOL - 936 W. 63D-ST.
GARY, IND. 479 BROADWAY.
MILWAUKEE, Wis., 215 W. Wisconsin-av.
Rates slightly higher in Gary and Milwaukee.

WOMEN, 25 TO 45 YEARS.
Join Our Old Established School of PRACTICAL and BABY NURSING and Earn Good Salary WHILE LEARNING. Only Small Entry Fee Required.
WINTHROP SCHOOL OF NURSING.
6206 Winthrop-av. FREE Booklet.

AMERICAN SCHOOL
OF BEAUTY CULTURE.
Offers a 50% Saving to the first 6 Girls Enrolling Before March 1st for Our Complete Course Inc. All Equipment.
159 N. STATE-ST. 8th flr. CENtral 5446.

FASHION MODELING.
Jo Keith Placement Agency will train girls for full or part time work. Complete short course at lowest rates in Chicago. We supply models to the most exclusive places. 14 W. Lake. Dearborn 0134. Open 'til 9.

— DENTAL TRAINED NURSES EARN — better salaries. Easy to learn. Short course. Day or eves. No age limit. Free place. bur. NATIONAL SCHOOL OF DENTAL NURSING Dept. A-1 10 W. Jackson, 3d Floor.

SWITCHBOARD LIVE BRDS RECEPTION. Real Placing Serv. Many calls. Only school of 4 boards and latest Hotel individual instr. Actual experience. 9 days or eve. Visit best Field's Annex Schl., 24 N. Wabash Cen 6647.

MANICURING COURSE.
100 hr. course including tools, $17.50. Also complete beauty course. Catalog free. Allied Beauticians, 5 N. Wabash. Dea. 6818.

— GERTRUDE HALE SCHOOL —
For those who want the Best in Beauty Culture Training at special Reduced Rate. 162 N. State-street. Cent. 5007.

LEARN A TRADE AND YOU MAKE money. Perfect slipcover cutting and sewing. Courses day and eve. Carl H. Kipp Studio, Suite 210, 620 N. Michigan. Sup. 5059.

SEVERAL WOMEN- TO TAKE UP HOTEL management; train for hostess, apt. mgr., hskpr., clk., inspectress, etc. Free catalog. HOTEL EXTENSION DIV., 203 N. Wabash.

NATIONAL SCHOOL OF COSMETICIANS, "Marinello Beauty Culture Training." 108 N. STATE-STREET. STATE 5057.

BEST TRAINING AT LOWEST COST — Chicago Academy of Beauty Culture 37 SOUTH WABASH. STATE 4421.

APT. MGR., HOTEL, HSKPR., CLERK, ETC Train for position. Free placement. Natl. Apt. House and Hotel School. 32 N. State.

HOTELS CALL FOR TRAINED WOMEN Good pay. Learn at home. Write Lewis Hotel Training School, Desk 749, Washington, D. C.

LEARN PROFESSIONAL PRACTICAL Nursing in from 8-12 wks. Hernar School of Nursing, 1454 Hyde Pk. bl. Dre. 0918. 6241

BE A DENTAL NURSE—EARN MORE. CATalog FREE. CHGO. SCHOOL OF DENTAL ASSTS., Box TD, 64 E. Lake. Tel. Sta. 8511

THE COLLEGE OF SWEDISH MASSAGE Train under doctors; preferred position. 1603 WARREN-BLVD. SEELEY 6940.

DE LEE UNIV. OF BEAUTY CULTURE 30 W. Washington. Central 8225.

NINA PARKER SCHOOL OF BEAUTY CULTURE. 64 W Randolph. Fra. 2961

U. S. JOBS — SEE FORMER EXAMINER Patterson ad under "Trade Schools, Men."

LEARN SWED. MASSAGE, GOOD PAY THE Kellberg way. 32 N. State, 9th fl. Dea. 6984.

TRADE SCHOOLS—MEN.

U. S. JOBS. EVE. CLASSES
Prepare now, clerical, file, P. O. acct. others. Many state exams. open. fmr. U. S. schl. expert directs only school with classes. Western Coaching. 37 W. Van Buren. Wab. 6522

BARTENDERS WANTED.
Learn in wks., day or eves. low tuition. Illinois Bar School. 1608 Milwaukee.

DIESEL ENGINE OPPORTUNITIES—WRITE for free booklet. Hemphill Diesel Schools 2022 Larrabee-st., Chicago. Visitors welcome.

WELDERS — TAUGHT AT MFR'S. PLANT; individual instruction; part payment plan; day or eve. 4309 Ogden-av. Lawndale 5042.

EARN WHILE LEARN.—AUTO MECHANIC; body; fender; pract. shop work; plenty jobs. FEDERAL AUTO ENG., 2040 Washington.

— WELDING, ACETYLENE, ELECTRIC — T & T. Welding, 663 Randolph.

— LEARN WELDING—FREE BOOKLET — International Inst., 741 W. 70th. Vin. 6751.

LEARN WATCHMAKING—CATALOG FREE. CHICAGO SCHOOL, 155 N. CLARK-ST.

TO RENT—ROOMS—CENTRAL.

CHICAGO-AV., 30 WEST.
Modern 24 story tower residence. Radio telephone, carpeted floors, running water or bath. Social and athletic privileges. Walking distance to loop.
800 NORTH. WHITEHALL 6211.
LAWSON Y. M. C. A.

$5—NO HIGHER—$5.
LUXURIOUS HOTEL ROOMS FOR LESS. Bath and shower; 24 hour hotel service. THE WESTON. 355 W MADISON-ST. LEEDS HOTELS.

. ROOMS FOR MEN AND WOMEN . Low rates by week and month.
YMCA HOTEL. 826 S. WABASH.

TO RENT—ROOMS—SOUTH.

COTTAGE GROVE, 3301—WARNER HOTEL. $3.50 a week up. $1 dly.; 24 hr. hotel serv.; lge. rms., pri. bath; 10 min. loop. Vic. 7520.

HYDE PARK-BLVD., 5488—HOTEL CECIL; warm rms.; $5 wk.; shwrs.; I. C., bus.

KENWOOD, S, 6548—LARGE, WELL FURnished front room All trans. Mrs. Day.

NORMAL-BLVD., 6400—ENGLEWOOD 3700 NORWOOD HOTEL.
New double inador bed; adjoining baths. All trans.; cafe; $6 week up; also kit. apts.

LIVE AT THE "Y."
Modern double rooms, $4 and up per person. Conveniently located near I. C., bus, and surface transportation. Full club privileges. 24 hour service.
HYDE PARK Y. M. C. A.,
1400 East 53d-st. Fairfax 5300

$7 NO HIGHER $7
LUXURIOUS HOTEL ROOMS FOR LESS. Bath and shower. 24 hour hotel service. THE CARLTON. 1517 MICHIGAN-BLVD. LEEDS HOTELS.

65TH-PL., E., 1449—NICELY FURN DAY-light rms.; sgl. and dbl. All trans. $2-$3.

6360 GREENWOOD-AV.—3D; ATTRACT. rm.; priv. lav. nr. bath; 1 or 2; gd. trans.

Hotel Rooms.

$6.50 wkly., $1.50 dly. up
350 new, beau. furn. rms. and baths; comp. hotel service; cafe, garage, theater, shops. U. of C.; 10 min. to loop. All transportation. MIRA-MAR HOTEL.
6220 WOODLAWN-AVENUE. PLAZA 1100.

NEW MICHIGAN HOTEL.
IDEAL WINTER RESIDENCE.
10 story fireproof bldg.; lge., light rms.; nicely furn.; fresh dec.; $5 wk., $1.50 daily up; rest. and shops in hotel; 24 hr. serv. Cor. MICHIGAN-BOULEVARD AND 22D-ST.

830 SO. MICHIGAN HOTEL.
NEWLY furnished; overlooking GRANT PK. $5.50 WEEKLY. $1.50 DAILY.

HALWOOD HOTEL, 740 W. ENGLEWOOD—Newly furn., decor.; all private baths; complete hotel serv.; special wkly. rates.

TO RENT—ROOMS—NORTH.

ASTOR, 1436—SINGLE STUDIO; SHARE bath; blk. to Lake Shore-dr; $35 mo.

BANKS-ST., E., 2—EXCEPTIONAL ROOMS; CONVENIENT LOCATION; $6-$12.

— — BARRY-BROADWAY HOTEL — —
$5 a week and up
3020 Broadway. Bittersweet 1600

BOSWORTH, 6527 3D—COMFORTABLE rm.; every conv.; reas.; Loy. L. Rog. 8729.

CLARENDON, 4652—ATTR FRONT ROOM nr. park, lake, bus, L; pr. fam. Ard 2454.

CLARK, N., 2026 MOHAWK 3460
NEW BLDG., OPP. LINCOLN PARK.
HOTEL CLAYTON.
300 MOD. ROOMS. BEAUTYREST BEDS
$5 UP PER WEEK—$5 UP.
FREE RADIO. 10 MIN TO LOOP

DEARBORN-ST., N 1447 NEWLY FURN outside rms.; private baths. Hotel service

ERIE, E., 215 - FAIRFAX HALL FOR girls. Attr. slpg. rms., $2.50-$5. board opt.

HAMPDEN CT., 2619 -NICELY FURN. RMS Steam heat; reas.; nr. park. Div. 8741.

LAKE SHORE-DR., 1040—LG. STUDIO RM. Suit. 2; smaller sgl. rm.; compl. serv.

LA SALLE, 1050 — ALL NEWLY FURN studio apts. and rooms. Reas. Div. 1389.

MAGNOLIA, 4520—ATTR. NEW. DEC. FRT. rm., run. wat., lg. closet, $3.50. Wil. L. bus.

MICHIGAN, 841 N.—LARGE 2D FLR. STUdio rm., suit. 2 or 3. Priv. bath.

SHERIDAN, 4400—LRG., SUNNY FR. RM.; best transp.; $4.25 wk.; $15 mo. Edg.3396

SHERIDAN-RD.—RM. WITH PRIV. BATH; all trans. and lake [6900 N.]. Bri. 0626.

SUPERIOR, E., 218—CLN., WARM; TWINS; run. wat.; oil ht. Walk loop. $6.50. Also kit.

HOTEL LUXURY
AT ROOMING HOUSE PRICES.
LOW AS $4.50 PER WEEK.
CURTEOUS MANAGEMENT—COMP. SERV.
THE DEL MAR,
5046 WINTHROP-AV. LONGBEACH 1115

A CLUB FOR MEN
With quiet, attractive rooms. Complete club facilities, swimming pool, gyms, cafeteria, etc.; 24 hour serv., bus, L, surface trans.
Lincoln-Belmont Y. M. C. A.
3333 N. Marshfield-av. Bittersweet 3333.

SAVE TIME AND EXPENSE 10 MINUTES to Loop; newly decorated; $3.25 double $4.25 sgl. includes all privileges, gym, pool fenced parking lot, 24 hour alert service.
NORTH AVENUE Y. M. C. A.
1508 N. Larrabee-street. Lincoln 2633

$5.50—NO HIGHER—$5.50
LUXURIOUS HOTEL ROOMS FOR LESS Bath and shower; 24 hour hotel service. THE STRATFORD. 4131 SHERIDAN-RD LEEDS HOTELS.

THE WYNDON HOTEL.
Complete hotel service. Weekly $3.50 up Daily $1.00 up. 828 Windsor

$6 WEEK UP, DAILY $1.50.
ALL ROOMS WITH PRIVATE BATH.
WINDALE HOTEL, 6019 Winthrop-avenue.

CLEAN, LIGHT AIRY, RUNNING WATER. 24 hour switchboard. $4.50 a week up. 1702 N. LA SALLE-STREET. DIV. 3646.

LGE. FRT. SLEEPING RM.—BUS. WOMAN pref.; priv. family; gd. trans. Buc. 8827.

Hotel Rooms.

FOSWYN ARMS, 5240 WINTHROP-AV. Newly decorated rooms showers and tubs; elevators, switchboard. 24 hour service. Best transportation. $5.50 a week up.

$4 Sgl., $6 Dbl. Modern Rms.
Elevator service. Running water. Phone St. Regis Hotel, cor. Clark and Grand. 500 N.

BALTIC HOTEL — FINE CLIENTELE; clean, comfortable rooms; tub or shower. All trans.; $5.00 up. 5107 Kenmore-avenue

TO RENT—ROOMS—NORTHWEST.

LOGAN-BLVD., 2738—NICE FRT. RM.; EX. transp.; reasonable. Armitage 2536.

— CONVENIENT AND REASONABLE —
15 minutes to loop. Modern rooms, $4-$5 wk. New crystal and tile bathrooms. Good food in our new cafeteria. Club privileges. Y. M. C. A., 1621 W. Division-st. Bru. 4380.

LIVE IN RESIDENTIAL DISTRICT—MODern building; 24 hour service; good transportation. Irving Park Y. M. C. A. 4251 Irving Park-boulevard. Pensacola 1070.

Hotel Rooms.

MODERN, NEWLY FURNISHED AND DECorated hotel rooms. 24 hr. switchboard service, daily maid service. Excel. trans., 10 min. to loop. $5.50 wkly., up.
Lewis Hotel, 1166 Milwaukee-av., Arm. 2602.

TO RENT—ROOMS—WEST.

Hotel Rooms.

$6.00 PER WEEK $6.00.
Newly decorated rooms. 10 min. loop. HOTEL ALCAZAR 3000 Washington-blvd

TO RENT—HOUSEKEEPING ROOMS.

South Side.

ELLIS, 6144—3 RM. APT.; NEWLY DEC.; white stucco finish; pch.; refg.; all tran.

GREENWOOD, 4400—2-3 RM. APTS., NEW furn., refrig., $7-$10 wk. all tr. adults.

HARPER, 6200—NEWLY FURN. 1-2 RM kit.; elec. refrig., innerspring mat. Reas.

HYDE PARK-BLVD., 1411—LARGE, LIGHT 2 rm. kit., front, $6; new. dec. 1 r., $5 up.

KIMBARK, 6621—3½ RM. APT., BEDRM.; pri. bath; adults; refrig.; I. C.; $12-$13.

LAKE PARK, 4917—CLEAN, WARM KIT. apts.; pri. bth.; $5 up; 4 rm. bsmt.; reas.

STEWART, 7201—2-3 RMS., NICE, FURN. decorated; near surf., R. I. transp.

STONY ISLAND, 6252-BLACKSTONE, 6232—3 rm. apt.; pl. kit.; Frig.; newly dec.; $9 up. all transp. at door; Jackson park.

UNIVERSITY, 6556—2 RMS., NEWLY DEC. furn. Also frt. slp. rm. Reas. Dor. 9070.

36TH-ST., E., 747—NR. LAKE PK., 2 R., $5; 1 r. kit., $3.50; just renod.; lge.. lt. rm.; I. C., surf.

62D-ST., E., 922—COMP. FURN. 1-2-3 ROOM apts.; spic-span; rollaway beds; $4.50 up.

71ST-PL., E., 1312—LGE. FRT. RM., PRI. hm.; bay window; so. expos.; refr.; gar.; I.C.

1 AND 2 RM. KITCH. APTS.—GD. TRANS. $3 up; everything furn. 2239 Calumet-av.

1-2 RM. APTS. REAS.; GD. TRANS.; SLPG rms., $3 up; maid serv. 437 E. 60th-st.

62D, E., 1154—UNIV., L. SURF.; LG. FRT.; refr., wall bed. Others $3 up. Office bell.

North Side.

BELLE PLAINE, 812—1-2 CLEAN WARM rms.; $5-$7; respectable adults.

BELDEN, 1045 — 1-2 RM KIT. NICELY furn., dec.; el. ref.; free parkg. $3 up.

BUENA, 735, COR. CLARENDON—53 BUS; comp. 2 rm. apt., nr. bath, $7 kit., $4 up

CLARK, N., 2330—MOD. CLEAN 1-2 RM. kit.; Frig.; nr. park; 15 min. loop; $4 up

CLARK, 2141—LGE. 2 RM. APT. REAL kit., pch. Also sm. apt. $3.50, $4. $6.Ex. tr.

FREMONT, 2137—LARGE, LIGHT, CLEAN hskpg. rm.; nicely furn.; near L.

TO RENT—HOUSEKEEPING ROOMS.

North Side.

FULLERTON, 918—LIGHT LGE., CLN., SLP. and kitch. rms., $3 wk. up; "L," surf.

KENMORE, 4618—KENMORE HOTEL APTS. 1-2 rms. $5 to $10 wk. Wilson L or bus.

KENMORE, 4711—BEAUTIFUL 2 ROOM kitch.; Frigidaire; $7-$8; adults.

KENMORE, 4640—HSKPG. RMS., $4.50 UP; 3 rm. apt., elec. refr., pri. bath, $12.

LAWRENCE, 845—2 RM. PUL. KITNT. apt.; attr. furn., clean, exc. ht.; $7 week.

LELAND, 834—2 FRT. RMS., $6; 1 RM., $3.50-3.75; all new. dec.; r. w. Sun. 8230.

LINCOLN, 2122—2 RM. PRI. BATH, $6.50. 2 rm., frt., $6.50. 1 rm. hskpg. $4; gd. tr.

MAGNOLIA, 4700—NEWLY DEC. 1 AND 2 rm. kit.; also slpg. rm.; nr. all trans.

MAGNOLIA, 4441—COZY 2-3 RMS., NICELY furn.; 2 beds; el. refrig.; reas.; all trans.

MALDEN, 4746—BEAUT. 3 RM. APT.; warm; real kit.; elec. refr.; gd. trans.; reas.

RACINE, 4416—ATTR., NEWLY DEC. 1½ rm., sun parlor; 2 room, large kit., Frig.

ROSCOE, 664—1, 2 ROOMS, NEW. DECOR.; light; private porch; all trans.; $4.50-$7.

SHERIDAN ROAD, 4804—1-2-3 ROOM APT.; new. furn., dec., $5.75 to $11.50. All tr.

STATE, N., 1026—SL. R. WITH KITCH. Also sep. slpg. rm. Men pref. Del. 5078.

ST. JAMES-PL., 448—1-2-3 ROOMS, NEWly furn., dec., $3.50 up. Div. 2157.

WISCONSIN, W., 311—4 RM. KIT., PRIV. bth., $8; lg. frt. rm., suit. 1-2; nr. tran.-pk.

WRIGHTWOOD, 610—ATTR. 1 RM. PULL. kits., $3-$4; 3 rm. apt., back porch, $8.

Northwest Side.

MONTROSE, 4354—COMPLETELY FURN. or unfurn.; lge., double room; radio; private entrance; good trans. Pensacola 8218.

West Side.

JACKSON-BLVD., 1539—FRT. RM.; TW. beds, innerspring mattress; also slp. rm.

WASHINGTON-BLVD., 1155, RACINE APTS. Clean, comp. furn. bedrm., liv. rm., kit., adj. bath; s. h. h. w. always. $6 weekly

BOARD AND LODGING.

South Side.

1815 E. 93D-ST.—ROOM, BOARD, LAUNdry; refined priv. home; no other roomers; exc. meals; good trans. Saginaw 5528.

4426 GREENWOOD—A REAL HOME; 2 single conn. rms.; excel. meals. Atl. 3123.

North Side.

LGE. SUN RM., EX. MLS.; PRIV. F.; NR. lp.; all trans.; $9; dbl. $7.50 ea. Edg. 6114.

4900 N.—RM., BOARD, LAUN., CONGENIAL home, all trans. $7. Sun. 1870.

Convalescent Homes.

GRAD. NURSE WILL CARE FOR ELDERLY or infirm in her own home. Well. 4462.

HOME FOR AGED INFIRM, MILD MENTAL AND CONVALESCENTS. MID. 1605.

SPEND YOUR CONVALESC. DAYS IN MY Home—C. S. pref.; $12.50 wk. Sun. 3108.

Children.

REFINED BUNG. HOME FOR CHILD; EXP. care; exc. food; yard. Kildare 7183.

1 CHILD-PRIV. HOME; OVER 1 YEAR; gd. home, gd. food; $5 wk. Hem. 2425

WANTED—TO RENT—ROOMS.

MAN—38, WISHES RM., PRI. GER. FAM., ans. Eng. Address C 73, Tribune.

UNFUR. LG. RM., SEP. KIT., NR. N. SIDE, ex. ref., perm., $5-7. Address C 563, Tribune

HOTELS AND APARTMENT HOTELS.

10 Minutes Walk to Loop
$7 WEEKLY UP.
24 HOUR SERVICE.
MONTHLY RATES
TO PERMANENT GUESTS.
DEVONSHIRE HOTEL
19 E. Ohio. Superior 4900.

DEARBORN PLAZA
KIT. APTS., $12.50 WK. UP.
ROOMS $9 PER WEEK; DAILY, $2.50.
KITCHENETTE APTS., $50 MO. UP.
Newly decorated. Refurnishing and carpeting in progress. Newest 15 story bldg. on Gold Coast. Walking distance to Loop.
1033 N. DEARBORN-ST. WHI. 6464.

MARK TWAIN HOTEL
NEW FIREPROOF BLDG., 5 MIN. TO LOOP
$1.50 DAILY AND UP.
ATTRACTIVE WEEKLY, MONTHLY RATES
Beautyrest Mattresses. Tub, Shower.
FREE RADIO IN EACH ROOM.
Single rooms, suites. Garage service.
111 W. Division, at Clark. Lincoln 7110.

WELLINGTON ARMS
2970 SHERIDAN-ROAD.
Smartly furnished 1 to 4 room kitchen apts., overlooking Lincoln Park and the lake; 15 minutes from the loop. Furnished and unfurnished. Rates begin at $45 unfurn., $60 furn. Daily rates, $2.50 up. Bit. 4600.

Montrose Beach Hotel
1-2-3 Room Apts., $37.50 Up
$2.50 and up daily; $12.50 up weekly. Soundproof elegantly furnished; refrigeration; free radio; coffee shop and garage.
24 HOUR HOTEL SERVICE.
925 Montrose-avenue. Bittersweet 7700.

WIL-MAR APT. HOTEL
11 W. DIVISION-ST.
Live in this 12 story modern fireproof bldg.; gratly furn'd 1 rm. Pullman apts.; 24 hr. desk service. $37.50 up. 10 minutes to Loop. SUPERIOR 7243.

4943 KENMORE. LONGBEACH 4234.
HOTEL NORTHMERE.
All outside rooms; refurnished, recarpeted and redecorated; every room with bath or shower; complete hotel service. Argyle L. bus or surface lines. $5.50 weekly and up.

SHELDRAKE HOTEL
1-2-3 rm. kit. apts., OVERLOOKING LAKE. Unusually attr. furn.; complete hotel service; bus at door; rates as low as $45 PER MO.
4520 CLARENDON-AV. LON. 8600.

NORTH PARK HOTEL,
CORNER OGDEN-AV. AT CLARK.
Opposite Lincoln Park. Mohawk 3200.
Beautifully furnished 1-2-3 rm. apts. Complete hotel service. All outside large apts. 10 min. downtown. New. dec. Reas. rates.

2322 Commonwealth Apts.
½ BLOCK FROM LINCOLN PARK
Spacious 2 and 3 room apartments, designed for gracious living. 24 hour desk and switchboard service.
2322 COMMONWEALTH-AV.

Lincoln Pk. Arms Hotel
Smart kit. apts., twin or dble. beds; also bed-rm. apts. Day wk., or mo. Comp. serv. Reas. rates. Next to park, lake Sun roof garden.
2738 PINE GROVE-AV. MOHAWK 3102.

SHERLANE APT. HOTEL,
839 SHERIDAN-ROAD [3900 N.].
1-2 rm. completely furn'd apt., 24 hr. switchboard, daily maid service; excel. trans. Rents as low as $37.50 mo. up. Lake View 2507.

NEW PAXTON HOTEL.
$1.50 sgl., $2 dbl. up daily. Spec. weekly rates. $5.50 up. 200 rms., pr. bath and shwr. 10 min. to loop. 1432 N. La Salle. Moh. 0541.

HOTEL HUBBARD,
417 N. CLARK-STREET.
Every room in this bldg. newly furn. and decorated. $3.50 wk. up. Walk to loop.

4943 SHERIDAN-RD. LONGBEACH 2000.
Unusual Values, $3 Per Wk.
Beaut. furn., newly dec. rms. Exc. transp. SINTON HOTEL. Cor. Argyle and Sheridan.

EASTWOOD TOWERS. 922 EASTWOOD. Lrg. light 1-2-3 rms.; newly decor., nicely furn.; complete hotel service. $37.50 and up.

WACKER HOTEL NEW FIREPROOF BLDG. Outside rooms; private baths; $7 wk. up. 111 W. Huron-st., cor. Clark. Select clientele.

BUENA PARK HOTEL
4145 Broadway. 350 newly furn. outside rms., $6 wk. up. L, bus, st. car at door.

—CHELSEA HOTEL—920 WILSON-AV.— 2 rm. suites, connecta. bath, $11 wk. for two. Single with bath, $6.50 wk. up. $2 day.

BELAIR HOTEL. $8 WEEK UP. 420 DIVERSEY-PARKWAY. BIT. 4000.

STEVENS APTS., MICHIGAN-AV. AT 8TH. FOR INFORMATION PHONE WAB. 4400.

ROOMS, SUITES AND APARTMENTS — $2.50 day up. Hotel Maryland, 900 Rush-st.

STORY HOTEL, 2115 SEDGWICK—½ BLK. to car-bus trans.; $5 wk.; spec. mo. rates.

CLARK, N., 1015—HOTEL OLYMPIC; PRIV. rm., bath; free radio; $1.50 dly., $6 wkly.

HOTEL LINCOLN, CORNER CLARK, LINcoln and Wells. 300 Outside Rooms.

APARTMENTS AND ROOMS TO SHARE.

YOUNG MAN WILL SHARE WELL FURnished 3½ rm. apt. with 2 men [3600 N.]. Ph. Lake View 9868 betw. 7 and 9 tonight.

BUS. GIRL WILL SHR. WITH SAME BEAU. S. S. apt. 3 rms. Reas. Fai. 2955 aft. 6 p. m.

A COMPLETE ROOM, APT. AND BOARD service. Chicago Room Registry, Dea. 2713.

BUS. GIRL, SHR. SAME, HUGE BEDRM. apt.; nr. lk.; $7. Address O R 506, Tribune.

GENTLEMAN TO SHARE APT. — SAME; walk. dist. to Loop; ref. exch. Line 4095.

LADY—SHR. 6 RM. APT. 2 BUS. GIRLS, cple.; $20; L. surf. Hyd. 8412 aft. 4.

1 OR 2 YNG. MEN SHARE OR FIND APT. About $30 each. Address C 74, Tribune.

TO RENT—HOUSES.

North Side.

5480 WINTHROP—7 RM. BRK. $50; NEW. dec. Shown by appt. Hirsch. Ran. 3021.

Northwest Side.

$40-$42.50—LARGE 6 ROOM BUNGALOWS. MILLS, 7610 W. Grand-av. Merrimac 6000.

TO RENT—HOUSES.
Suburban—North.
6 BEDROOMS—3½ BATHS, H. W. OIL, 2 car; newly dec. $150. Winnetka 254.
WINNETKA—NEAR LAKE, SCHLS., TRANS. 4 bed., 1½ b., col. $125. Kenilworth 5288.

WANTED—TO RENT—HOUSES.
WANTED—5 OR 6 RMS. EXCHANGE SERVices for part rent. Carpentery or maintenance work. Kildare 4947.
WTD.—TO RENT—4 OR 5 R. COTT. OR BUNgalod, S. or S. W. About $35 mo. Van. 5816.
6 RM. HOUSE OR BUNG.—ABOUT $50. ANY part of city or sub. Address O G 448, Tribune.

TO RENT—FURNISHED HOUSES.
North Side.
641 ALDINE-AV.
Beaut. 1 rm. kit. apts.; newly dec. rms.; tile baths; completely furnished. Bit. 8220.

TO RENT—APARTMENTS—SOUTH.
General List.
Choice May 1st Selections.
Modern bldg. Convenient transportation.
6600 Stewart. 2½-3 rooms, $35-$42.50.
6512 Harvard. 2½ rooms, $37.50.
7000 Stewart. 2½-4 rooms, $35-$45.
841 E. 80th-st. 2½-3½ rooms, $35-$40.
8152 Maryland. 3½-4 rooms, $40-$42.50.
8006 Maryland. 2½ rooms, $35.
Englewood 3000. Agents on premises.
6038-46 BLACKSTONE — 2-3-4 ROOMS; newly decorated, steam heat, gas included. Near I. C., street cars, park, $18-$30. AGENT ON PREMISES.
One, Two, and Three Rooms.
2-3 ROOMS
$32.50 to $37.50.
Mrs. McCurdy. Drexel 3335.
SUBLEASE—3½ RM. APT.; ELEC. REFR. I. C. trans. $45. 7742 S. Shore-dr., 1st.
2 MODERN RMS.; $35; TILE BATH; G. E. 6455 Ellis-av. Ph. Dorchester 4141.
1357 E. 53D-ST.—3 LGE. RMS.; FREE GAS. lt.; nr. I. C., bus, surf.; reas. Imm. poss.
6548 YALE—3½ RMS. ELEC. REFRIG. Rock Island transp. See Mr. Krumdick.
JEFFERY, 7020—SUBLEASE MAR. 1, 1½ lge. rms.; reas. Hyd. 3136, Apt. 511.
SUBLEASE—3 RMS.; INADOR, G. E. REFR. $37.50. 1022 Hyde Park-blvd. Dre. 6050.
7108 MERRILL—4 OUTSIDE RMS.; SUN parl.; 1st flr. east; 1 block I. C.; $47.50.
4 ROOMS, $35, SUBLEASE, NR. JACKSON Park, lake. 2208 E. 68th-st. Plaza 0922.
625 W. 73D-ST.—[COR. LOWE-AV.]—4 RMS., elec. refr., $37.50. Rock Isl. tran.
Four, Five, Six Rooms, and Larger.
VISTA HOMES
HAS AVAILABLE
5 ROOMS, 2 BATHS.
[5th and 9th floors.]
7 ROOMS, 3 BATHS.
[2d and 6th floors.]
8 ROOMS, 4 BATHS.
[16th floor.]
Modern, fireproof elevator building overlooking Jackson park and Midway; 3 blocks University of Chicago. ¼ block I. C. All rooms spacious and light; ample closet space. Garage in connection. Immediate occupancy. Restricted tenancy.
5830 STONY ISLAND.
DORCHESTER 7015.
East View Park
at 54th-st.-Hyde Park-blvd.
FRONTING LAKE AND OUTER DRIVE.
4-6-7 room apartments.
OFFICE, 5427 EAST VIEW. MID. 2105.
5 ROOMS, $42.50.
5556 Ellis-avenue, 2d; lge., lgt. rms.; refr. Near U. of C. Orr Realty, 1315 E. 53d-st.
5312 GREENWOOD-AV., 2D—MOD. 8 RM apt., 3 baths, shower stall, sun parlor, canvas walls; garage. Midway 5833.
SUBLEASE—MARCH 1; 917 E. 83D-ST.; 4 outside rms., free refrig.; steam, tile bath. canvas walls; nr. I. C., surf.; $50.
7130 MERRILL—4 RMS. AND SUN PARL. Free elec. refrig. and gas.; $50. I. C. trans.
6204 SOUTH PARK—4-6 RMS.; STM. HT.; $27.50-$37.50. See janitor. State 4240.
SUBL. 4 LG. LT. RMS.; REFG.; INADOR; bus tr. 10717 South Park, 2-E. Pul. 2621.
CHAMPLAIN-AV., 7345—2D FL., 5 RMS. enclosed back porch. Garage. March 1st.
4 LT. RMS.—REF. INADOR; EXC. TRANS. Blk. schls.-shops. 9011 Langley. Stew. 1919.

TO RENT—APARTMENTS—NORTH.
General List.
1400
Lake Shore Drive
GAS, ELECTRICITY AND REFRIGERATION INCLUDED IN RENTALS.
2 rms.—Liv. rm., dinette, kitch. $62.50-$74.50
3 rooms—Liv. r., bedr., kitch........$80-$95
4 rms.—Liv. r., bedr., din., kit....$85-$97.50
5 rms.—Liv. r., 2 bedrs., 2 baths.......$140
6 rms.—Liv. r., 3 bedrs., 2 baths..$175-$185
Elmer A. Claar & Co., Agts.
Whitehall 4180.
550 SURF-STREET.
JUST OFF SHERIDAN-ROAD.
3 TO 8 ROOMS.
Near Lincoln Park, shopping; 24 hr. elevator service; electric refrigeration. Excellent layouts in well maintained 6 and 8 story buildings. Rentals from $50. Office on prem. GEORGE S. LURIE CO. Lake View 0861.
3520 LAKE SHORE-DRIVE.
One spacious, comfortable 3½ rm. apt. Complete with bedroom and in-a-dor. Rms. overlook drive; bldg. close to shops and fast transp. Mod. rental.
— — 415 FULLERTON PARKWAY — — 2-3-4 Rooms....$60 and up. Opposite Lincoln Park. 24 hour elev. serv. PETER F. REYNOLDS. LINCOLN 1518.
4337 N. RICHMOND-ST.—3½ RMS.; REfrig.; conven. loc.; avail. now. Inq. jan. or call Fra. 0353.
RICHMOND, N., 6445 — SUBL. 3½ RM. lge., lght., cross-vent.; Mar. 1; $45.
One, Two, and Three Rooms.
618 ROSCOE-ST.
2½ and 3½ room apts., $40 up. Free gas, light and refrigeration. Good transportation. Longbeach 8833.
3510 PINE GROVE—3 RM APTS. AVAIL in mod. bldg.; conven. to stores, bus and surface trans.; reas. Call Agent, Bit. 0349.
SUBLEASE 3½ ROOM APT. — MOST DEsirable; near lake, all transportation. 6347 Winthrop. Vincennes 6042.
SUBLET DESIRABLE 2 RM. APT.—ELEC. refrig. $32.50. Poss. March 1. Devaney, 7311 East End-av. But. 0946 after 5 p. m.
LRG. STUDIO—STM. HT., FRIG.; $28 MO. Will sell furn. cheap. Diversey 7543.
WINDSOR, 819—2 RMS., $30; FREE GAS. lgt., refrig. Exc. transp. Nr. pk., lake.
UNFURNISHED OR FURNISHED LGE. studio apt. 619 Rush-street.
MOD. 3½ RMS. NEW REFRIG. AND STOVE $45. March 1 poss. Gentiles. Hol. 0603.
2-3 R. KIT.—FREE REFRIG.; NR L. BUS; immed poss. 1365 Greenleaf. Rog. Pk. 6360.
4443 GREENVIEW—LGE. MOD. 2 RMS.; March 1; good trans.; free refrig.; $35.
1100 N. LA SALLE—1-1½ ROOMS. $39 UP. 24 hour switchboard. Div. 5320.
Four, Five, Six Rooms, and Larger.
6 ROOM CHARMING FLAT—OVERLOOKing Loyola university campus. Excellent transportation. Renter leaving city or would not be on the market. Extremely reasonable at $67.50. Hollycourt 5487.
999 LAKE SHORE-DRIVE.
9-10 rm. apts. in Chicago's finest apt. loc. Mod. Imm. occu. Reas. rental. Ran. 5025.
5644 RIDGE-AV.
Beautiful large 4 room apt.; all transp. Reasonable. Immediate possession. SHAY.
HIGH GRADE 6 RM. APT. NEWLY DEC. $70. Outer drive. Park. Excellent trans. 743 Irving Park-blvd. Lake View 7671.
FARWELL-AV., 1155—7 LG. LGT. RMS.; solarium and htd. porch; 2 baths. Newly dec. Reas. rent. Exc. trans. Rog. Pk. 4315.
SUBLEASE 5 RMS. POSS. APRIL 1. REAsonable rental. Rogers Park 8985.
NEW BLDG.—6 RMS., BREAKFAST NOOK tile kitchen. 2 baths. 6142 N. Hamilton.
700 BARRY-AV.—6 ROOMS. STM. HEAT el. refrig.; rental $45. Sheldrake 0100.
5 ROOMS—FURNACE HEAT. $28. IN LAKE View district. Newcastle 0639.
5680 RIDGE-AV.—5 LARGE ROOMS; SUN par.; pri. porch. Call Longbeach 6622.
812 BARRY-AV. — 7 ROOMS, $40; STEAM heat; good transportation. LAK. 6480.
6 RMS.—NEW TYPE BLDG.; BLT.-IN TUB. shwr.; 2000 N.; $47.50; all tr. Wel. 1100.
1230 ARGYLE-ST., 2D FL.—6 ROOMS $45. Immed. poss. Call Randolph 3081.
MARSHALL FIELD GARDEN APARTMENT homes 411 Blackhawk-st. Lincoln 2121.
SUBL.—6 LG. MOD. RS.; STM. HT.; ELEC refr.; $70. 6325 N. Rockwell. 3d. Rog. 1236.
UNUSUAL 4 RM. APT. IMM. POSSESSION Restricted. 3240 Lake Shore-drive, apt. 101.
5 RMS. — FRT. DEC. REFR. NR LAKE schools, trans. Jones. 5003 Winthrop.
7355 N. DAMEN. 1ST FL., SUB. BEAU. 5 R. apt. New stove. Rent $55. Mar. 1. Hol. 1070.

TO RENT—APARTMENTS—NORTH.
Four, Five, Six Rooms, and Larger.
3750 Lake Shore Drive
5 TO 8 ROOMS.
EXCLUSIVE APARTMENTS.
Large, spacious rooms: wood burning fireplaces, cross ventilation; swimming pool. Outstanding in every way.
1016 HOLLYWOOD-AV.—6-7 ROOM APTS.; block west of Sheridan-road; lake view; unusually well arranged; large rooms; sun and sleeping porches..........$115-$135
665 GRACE-ST.—5-6 RM. APTS.; 1 BLOCK west of Lake Shore-drive and park. Well arranged, attractive rooms; sun and sleeping porches. $65-$90. Graceland 6480.
A SMART CHOICE
The following apts. in addition to having large spacious rooms and closets are ideally located as to transportation, shops, etc.
1852 Lunt-av., 4 rooms..........$45.00
1775 Granville-av., 4 rooms.......$42.50
1708 Lunt-av., 5 rooms..........$55.00
2640 Fargo, 6 rooms, 2 baths.......$85.00
See resident agent or call State 4670.
IMMEDIATE POSSESSION.
4 ROOMS—PORCH, $40. G. E. REFRIG. 2 blks. to "L." 5011 Glenwood-av.
5 LARGE CORNER RMS., SHOWER, G. E refrig. All trans. $55. 1740 North Shore-av. Walter T. Larson, 5157 N. Clark at Foster.

TO RENT—APARTMENTS—NORTHWEST.
One, Two, and Three Rooms.
LOGAN BLDG. APTS.
Beautiful frt. 3 rm. bedrm. apts. in elevator bldg.; accom. 4. 2649 N. Kedzie. All trans.
2 RMS.—$32.50; GAS INCL.; ELEC. REfrig.; 1 blk. to L; adults. 3110 Leland-av.
Four, Five, Six Rooms, and Larger.
4 RM. APT.—H. W. HT.; MOD.; $37.50. 3042 N. Francisco. Bel. 5151. Pens. 9132.
4721 N. KEYSTONE—5 MOD., LT., LGE rms., slpg. pch.; reas.; gentiles. She. 9231.
3001 LOGAN-BLVD.—5 ROOM COR. APT. Light, airy, $47.50. See jan. or Ran. 3477.
4 RM. EFF. APT.—2D FL. 3602 N. LAMON. Steam heat. Jan. serv. Frig. Max. Van 0400.
3520 N. HAMLIN—4 RMS. ENCLOSED SUN porch; Frigidaire; steam heat; $40.

TO RENT—APARTMENTS—WEST.
One, Two, and Three Rooms.
3½ RM. APT., MOD., REFRIG.; MAR. 1 poss. Apply Mr. Vitek, 4651 West End-av.
Four, Five, Six Rooms, and Larger.
5800 WEST ADAMS-STREET—BEAUTIFUL 6 room apartment and garage; steam heat; tile bathroom, tile kitchen; overlooking Columbus Park.
6 RM. APT.—STEAM HEAT, ELEC. REFR. 1 blk. to trans., $40. 3835 Maypole.
4 ROOMS — STEAM HEAT; $35; GOOD transp.; janitor. 149-51 S. Whipple.

TO RENT—APARTMENTS—SUBURBAN.
NORTH.
Evanston—15 minutes to loop.
MOD. 6 LARGE RMS.; H. W. HEAT; GAR. $65. 1512 Dempster. University 8329.
WEST.
Oak Park—16 minutes to loop.
ATTRACTIVE 4-5 RM. APTS. NOW AVAILable; Oak Park and Austin. $42.50-$85. LANG, WEISE & CELLA, RANDOLPH 2574.
SUBLEASE 5 RM. APT. 1ST FL., STM. ht., Frig. Good loc. Austin 4967.

TO RENT—FURNISHED APARTMENTS.
(See Also Hotels and Apt. Hotels.)
SOUTH.
KIMBARK ARMS
6447 KIMBARK.
Two and three room kitchenettes; fireproof, elevator building; daily maid service; carefully selected tenancy. Manager on premises. Frome $52.50. PHONE MIDWAY 5208.
$50—2½ ROOMS—$50.
2-3 rm. kit. apts. in beaut. 7 story bldg. Numerous large closets, priv. grounds, newly decorated and furnished 24 hr. hotel serv. THE CARYLCOURT 4537 S. DREXEL LEEDS HOTELS
YALE MANOR APT. HOTEL.
1 and 2 rm. kitch. apts., completely furnished and serviced. Trans. unexcelled. R. I. ½ blk. Elev., 2 blks. Also bus and surface lines. 6616 Yale-av., Englewood 7900.
Jeffery Parkway North.
6731 JEFFERY. Near JACKSON PARK Spacious 2 rm. apts.; twin in-a-dors, free swimming pool, 24 hr. hotel serv. Fair. 4282.
IMM. SUBLEASE 'TIL AUG. 31ST COMpletely furn. 5 rm. downtown apt.; overlooking lake; 2 bedrms., 2 baths; $150; maid service. Phone Wabash 2875.
2 RM. KIT. FURN. FRONT APT.—$7 WK. Gas, light; studio couch; clean, well kept bldg. 6401 Stewart-avenue. Good trans.
434 E. 109TH-ST.—3 ROOMS APTS.; LRG bedrooms; 2 blks. I. C. $10 and up.
COMPLETE SERVICE—QUIET. L. SURF., R.I., bus. Cut rates. 6808 Normal. Nor. 6001.
2444 MICHIGAN-AV.—PRIV. BATH; CLEAN AIRY KITS.; free gas, elec.; $3-$7 week.
GREENWOOD 4740—ATTRAC. 4 ROOM furn. apt.; ideal loc.; all trans.; adults; $65.
1, 2 AND 3 RM. FURN. APTS.—GAS AND elec.; $5 and up; slpg. rms. $3. 4160 Ellis.
3911 ELLIS—1-2-3 RMS.; FURNISHED OR unfurn.; gas, ref. incl.; $32.50 up; all tr.
7015 EAST END-AV.—1 RM. APT.; ELEvator, maid service; I. C. Dorch. 8243.
1355 E. 47TH-PL.—3 LGE. RMS., REFRIG. linen, priv. bath; trans., I. C.; $11.50 week.
3920 LAKE PARK—2 RM. KITCHENETTE; excellent trans.; $10 week. Atlantic 1605.
QUIET 2-4 RMS.—REFRIG.; SUN PARLOR bldg.; nr. lk., U. of C., tr. 5439 Kimbark.
CARLTON APT. HOTEL — 2 RM. FRONT cor. apt.; refrig., light. 6440 Woodlawn.
7905 MORGAN-ST.—2½ RMS.; MOD. FRT apt. Possession now. Stewart 10568.
2 RM. KIT. APT.—4815 LAKE PARK-AV. comp. furn., also 3 rm. unfurn. Adults.
WOODLAWN 6131—NEW. DEC. AND FURN 1-2 r. kit. $26-32; 2 r. front. el. ref., $36.
6056 INGLESIDE—3 R. APT. DRESS. RM., inador bed, elec. refrig. Hyde Pk. 6643.
LRG. LIGHT 4 RM. APT., BEDROOM AND inador bed; I. C., bus, surf. 1432 E. 69th-pl.
NICE FUR.; 4 R.—FRIG., 2 BEDR., LINENS $13 wk.; 2 rm., $7.50. 1511 E. 65th-place.
6114 ELLIS—3 CLEAN, LGE. RMS.; GAS, elec. free; $11 week; good trans.
SOUTHWEST.
2-3-4-5 RMS.—WELL FUR. APTS.; $10 UP. Good location. 3308 W. 63d-street.
6339 S. CAMPBELL—FURN. 1 AND 2 RM. kitch. apts., $6 up. Free gas and light.
NORTH.
A QUAINT LITTLE FRENCH PEASANT 2 story house. COOK ESTATE, 161 E. Erie-street. Superior 2875 or 0749.
847 SUNNYSIDE-AV.—1 ROOM, $30; 2 rooms, $37.50; 3 rooms, $45; completely furnished; good transportation. Long. 6343.
MEDWAY BLDG., 2400 WILSON—3 RMS nicely furn. All outside rms. Elec. refrig. Nr. "L" surface. See Manager, Apt. 103.
2 ROOM APTS., ATTRACT. FURN'D, COLored ceilings, white trim, daily maid. 24 hr. switchbd. $52.50. 941 Carmen.
NORWELL APT. HOTEL—MODERNISTIC 1½-2 rm. kits., hotel service. $42.50-$50. 10 min. walk to loop. 154 W. North-av.
UNUSUAL FRONT APT.—ATTRACT. FURN. Large liv. rm., sunrm., kitch., breakfast rm., $85, 4-6 mos. 941 Carmen. Lon. 4313.
10 W. ELM—3½ RMS.; LGE. AND NICELY furn.; or unfurn. if desired; until Oct. 1st. Apt. 708. Inquire at desk.
3 RM. APT.—EXT. BED.; VERY CLEAN; $50. Berwyn L. bus. 1340 Foster. Sun. 5175.
933 LELAND—LRG 2½ RM. KIT., $42.50; 3½ rm., $57.50; maid serv. or wkly. rates.
BELLEVUE, E., 32—UNUSUAL 2 RM. APT. Lgt., pleas.; tile bath; most conv. location.
TOURAINE APTS.—5625 WINTHROP—1-2-3 rm. kits., from $40; full hotel service.
4325 DAYTON—NR. MONTROSE, CLARENdon; 1-2-3 rm. apts.; comp. serv.; $8.50 up.
ATTRACTIVELY FURN. 2 RM. KITCHENette apt. Frigidaire. 4855 Winthrop.
3½ RM.—SUBL. $75. INCL. ALL UTILIties. Ven. blinds. Gd. transp. Lon. 4392.
6726 GLENWOOD—1 RM. KITCHENETTE. Maid serv.; express L. $37.50-$45. Gentiles.
5314 WINTHROP—3-4 RMS., EXT. WALL bd.; pri. bath; G.E. ref.; nr. all tran.; adults.
MOD. 6 RM.—NICE. FURN.; EX. LAVAtory; $65; adults. 4828 Kenmore. Sun. 8958.
4 RMS.—SHOWER, IN-A-DOR AND BEDRM. ¼ blk. lake, bus, L; $58-$60. 1333 Touhy.
5559 MAGNOLIA-AV. — LOVELY 4 ROOM apt.; inador and bedroom; adults. $55 up.
4619 MAGNOLIA—SPACIOUS 3 ROOMS. 2 bedrms. Scr. porch. Priv. bath. G. E. Reas.
EASTWOOD, 825—5 RMS., SLPG. PCH. yard; gas, elect., linen; $52.50. Lak. 7277.
THE EMBASSY — DIVERSEY AT PINE Grove; 2-3 5 rm. units. Attractively priced.
3 RM. APT.—EXT. BED.; VERY CLEAN; $50. Berwyn L. bus. 1340 Foster. Sun. 5175.
685½ WRIGHTWOOD—2½ BEAU. LGE. RS., light, gas, phone included. $60. Evenings.

TO RENT—FURNISHED APARTMENTS.
NORTH.
915 CARMEN.
"EAST OF SHERIDAN" [5025 N.]. Attractive 1 room kitchenette apts. Free electric, gas, refrigeration. Daily maid service. Excellent transportation. Reas. rental.
3520 LAKE SHORE-DRIVE.
One 4 rm. and one 5 rm. distinctive apts. available at once. Completely furnished for the utmost in comfort and convenience. Rooms overlook lake and drive.
CASA BONITA APTS.
4½ rms.; beaut. furn.; Stein. piano, Orient. rugs; 6 mos. or longer; swim. pool, pingpong rm. in bldg. Exc. trans. Briar. 5727.
NORTHWEST.
1-2-3 ROOMS, FURN. OR UNFURN.; STM. heat. Van B. 2909. 854 N. Sacramento.
SUBL. MOD. 2D 4 RM. LT. APT. FUR. OR unfur.; el. refg.; imm. poss. $45. New. 4932.
NICELY FURN. 2½-3½ RM. APTS. GENtiles. 4100 N. Keystone.
2 RM. PULLMAN KIT.—REAL BEDRM.; strictly priv.; $11 wk. up. 4106 N. Kedzie.
SUBLET 2½ RM. APT., FURN. OR UNfurn., excel. loc. and transp. Albany 5885.
1 RM. KITCHENETTE, UNFURN. $27.50. Also sell furniture cheap. Ind. 1662.
WEST.
WILMINGTON APTS. 3334 MAYPOLE. Attract. 1½-2½ rm. kit. apts.; complete hotel service; exc. transp., shops; $42.50-$60.
2 RMS.—SMARTLY FURN.; PRIV. BATH; electrical invisible kitchen. Comp. hotel service; $60 per mo. 3000 Washington-blvd.
— — "OAK PARK CHATEAU HOTEL" — — 1, 2, 3 rm. kits.; twin beds; switchboard; Gentiles. 330 N. Austin-bl. Vil. 8500, Aus. 8510.
6 RMS.—NICELY FURN.; SHOWER; FREE gas, light and refrig; $55. 4751 W. Fulton.
ROSANNE—4024 WEST END-AV., 1½ RM. kit. apts.; ref.; maid, linen; all tr.; reas.

TO RENT—STORES.
Central.
HALF OF CORNER STORE—FOR LIQUOR only, 2 large windows, good loop location. Low rent. Webster 1195.
South Side.
949 EAST 63D-STREET.
Excellent location for women's apparel store. 30x115.
South Side Management Co.
DORCHESTER 7900.
1303 EAST 53D-ST.—STORE, NOW ARranged for women's wear; center Hyde Park district. Rent reasonable. EIGER REALTY. Agent on premises.
— N. W. COR. 79TH-ST. AND RHODES — Now available for occupancy, ideal location for food mart, variety and dry goods store DORCHESTER 7900.
STORE—BUSY TRANSFER COR.; SUIT. many businesses; $20 mo. 2450 S. Halsted.
3 STORES IN THEATER BLDG.—NOT BEing remodelled. 108 E. 35th-st.
North Side.
STORE—MODERN, DEVON-WESTERN DIStrict, Next to Super A. & P., 60x20 ft. Immediate possession. Briargate 3212.
Northwest Side.
S. W. COR. HARDING-DIVISION—LARGE Engl. bsmt. store; stm. ht.; $35; suit. dry gds., beauty shop, barber, tailor. Div. 9500.
MILWAUKEE-DIVERSEY DIST., NEW. 2837 Milwaukee, 25x115, 18 ft. entrance full basemt. Immed. poss. Giesecke. Spa. 6675.
West Side.
MADISON, 4806 — BUSY INTERSECTION; stm. ht.; available April 1. Austin 1360.

TO RENT—OFFICES AND SHOPS.
Central.
32 N. STATE—S. W. COR. WASHINGTON. Fireproof bldg.; one floor, also attractive offices; north light; night service; center loop; single room furnished, $20; with reception rm., $35 up; beautiful desk space phone, steno. SWIGART & CO. Room 601.
FURNISHED PRIVATE OFFICES, $20—RECEPTION ROOM; PHONE AVAILABLE. DESK ROOM, $10; BLDG. WELL LOCATED. 82 W. WASHINGTON-ST., ROOM 420.
FURN. PRIV. OFFICE—LIGHT COR. RM., carpet, sectl. and phone serv. incl.; $17.50-$27.50. 203 S. Dearborn-st. Webster 1693.
OFFICE STUDIO OR DISPLAY SPACE — P. O. in bldg.; low rent. EDWIN J. BOWES JR. & CO., 154 E. Erie-st. Whitehall 0026.
WELL FURN., LG., PRIV. OFC. IN 2 RM. suite; steno. serv., etc. Call 9-11. 1409 Mather Tower, 75 E. Wacker. Cen. 2424.
WESTMINSTER BLDG., 110 S. DEARBORN. Exceptionally desirable daylight offices. FRANKENSTEIN & CO. CENTRAL 5753.
TELEPHONE SECRETARIAL SERV., INC. Mail; 24-hr. phone serv. 333 N. Michigan.
TELEPHONE AND MAIL—24 HR. SERVICE; Michigan-avenue. Delaware 7330.
$1 MO. UP—MAIL-PHONE SERVICE. DESK space; reliable. 203 S. Dearborn. Rm. 902.
MAIL-PHONE SERVICE—AMER. BANKERS Ins. Bldg., 43 E. Ohio. Rm. 724. Sup. 1780.
140 N. DEARBORN BLDG.—OFFICES. 3 daylight exposures. In smaller units.
180 W. WASHINGTON — SINGLE UNITS or full floor. Reas. Whitehall 4560.
Outlying.
OFFICE AND WAREHOUSE STORAGE—Also desk space; reas. rent. 1967 N. Halsted. Moh. 1030.

TO RENT—OTHER CITIES.
LARGE FURNISHED APARTMENT AND one car garage; exclusive residence district; everything complete. Available after Feb. 20. Accommodation: Four to six people. $300 per month. Arkansas Trust company. Hot Springs, Ark.

INDUSTRIAL PROPERTY.
20,000 Sq. Ft. on 1 Floor.
Also 1,500 and 2,000 sq. ft.; A. C. or D. C. hi. pressure steam; large freight elevators.
Mr. Chittick,
340 West Huron. Superior 7940.
FOR SALE—2 STORY AND BASEMENT building, 25x108, corner location, good light. 2835 N. Western-avenue.
413 W. HURON—DAYLIGHT SPRINKLERED bldg., 30,000 sq. ft.; heating plant, elev.; $400 mo. Hart & Whetston, State 8270.
20,000 FT.—3 STY. BLDG., $15,000; HTG. plant, elevator, offi. Ran. 1828.
3 STY. BLDG.—37,000 SQ. FT.; CLOSE IN; spr.; reas. rent. Sup. 4761.
426 W. PERSHING-RD.—1 STY. BR. BLDG., 21x60; on lot 50x125; $35 mo. Atl. 1728.
4,000-6,000 SQ. FEET—LIST OF 84 MFG. places; $40-$125. Harrington, Ran. 2311.
TO RENT—42,000 SQ. FT. 4 STY. SPRINK. bldg.; lt., cln., spac.; will divide. Div. 7356.

OFFICE FURNITURE AND DEVICES.
TYPEWRITER DESK, ART METAL, DOUble pedestal, mahog. finish; aluminum chair; good cond.; $50 cash. Ced. 3499.
DESKS, CHAIRS, TABLES, FILES, REbuilt typewriters, mimeographs, add. mach. 236 W. Lake. Dear. 3456.
WE BUY USED OFFICE FURNITURE AND equipment. 1546 Roosevelt-rd., Can. 0066.
40 DESKS 80 CHAIRS, STEEL FILES bkcas., ofc. partitions, safes. 3917 Sheridan.
—1,000 STEEL TRANS. CASES, SPECIAL—Kendricks, 218 W. Jackson. Central 4825.
GLASS AND WOOD PARTITIONS—MUST sell, reasonable. Rav. 1159. A. M.
TYPEWRITER, $10; DUPLICATOR, $12; Dictaphone, $25. Pruitt, 172 N. La Salle.
250 STEEL LOCKERS, SHELV., STOR. CAB., etc. Central, 20 W. Hubbard. Del. 8495.
WE BUY AND SELL OFFICE FURNITURE 1027-29 MADISON-ST. SEELY 2056.
NEW AND USED DESKS, CHAIRS, TABLES, files, safes. 160 W. Lake-st. Randolph 0123.

BUSINESS DIRECTORY.
Electrical Supplies.
ELEC. SCALP MASSAGE, $15; COST $125. Dorchester 6665. Sun. or week eves.
Moving and Storage.
LOWEST LONG DISTANCE MOV. RATES
WENTWORTH 0109.
TRANS-AMERICAN. 540 W. 59TH-ST.
SAVE 40%—MOVE SAFELY IN PADDED compart't cars everywh. U. S. and Canada. General Movers, 3204 Harrison. Van. B. 6878.
INSURED VAN SERVICE, LONG DISTANCE movers. I. C. C. permit 2161. NATIONAL DELIV'Y ASSN., 20 W. Jackson. Har. 5520.
Painting and Decorating.
NOW IS THE TIME! BETTER WORKMANship, materials and prices. Diversey 6050.
Piano Tuning.
PIANOS TUNED $2—24 YEARS' EXP.; REpairing, reas.; guar. Cole. Normal 5218.
Roofing Service.
RECOAT, $37.50—ROLL ROOFING, GUTters, tuck pointing. Price reas. Bit. 0691.
Rug Cleaning.
$1.50—9X12 DOM. SHAMPOOED BOTH sides. Exp. Rep. M. & H. Cleaners. Ked 1614.
$1.25 9X12 DOM. CLEAN LIKE NEW. ALL work guar. A. C. Cleaners. KIL. 2336.
$1.50 9X12 DOM. CLND.; FIRST CL. WK. Guar. A to Z. 4924 Sheridan. Lon. 0568.
$1.25—9X12 DOMS. BEST. CLEAN. GUARanteed. Rep. S. H. Rug Cleaners. Bou. 1761.
9X12 ONLY $2; REG. $4 JOB. SIZED The Federal [Est. 34 yrs.]. Lincoln 0124.

TYPEWRITERS AND SUPPLIES.
TYPEWTR. $8; MIMEOGRAPH $25; MULtigraph, $25. 172 N. La Salle. Fra. 5234.
RENT A TYPEWRITER—STD. RATES. 1 mo., $2; 3 mos., $5. Del. 1842. 415 N. State.

REAL ESTATE—APARTMENT BLDGS.
South Side.
WHERE CAN YOU EQUAL THIS BARGAIN? Octagon. front 2 apt.; built 1929; steam heat; steel constr.; plastered bsmt.; $8,000. JOHN McCARTHY, 1405 W. 63d. Rep. 5000.
BRAINERD 2 APT. FRAME—LARGE LOT; $550 down $40 month. Sacr. Ced. 5173.
BRAINERD—6 RM. BRK. BUNG. NR. R. I. and schl. Beats rent at $6,500. Ced. 1602.
$7,900—3 FLAT BRICK; 7 RMS.; STEAM ht.; good location. Stewart 3603.
Southwest Side.
$1,000 DOWN—DE LUXE 2 FLAT BRICK; nr. 55th-Kedzie; 2 car gar. Hem. 7900.
North Side.
6 APT., $21,000.
Devon-Western, 9 yrs., all 5's, colored tile baths, canvas walls, arched doors, 4 car gar. Enderlin Realty, 6325 N. Clark-street.
MODERN 3 FLATS — [6 RM.] DEVON-Western; 2 baths, tile kitchen, elec. refrig. Garages. From $19,000; terms. E. & S. LOWENSTEIN CO. 2425 Lawrence-avenue. Longbeach 4614.
2 APT.—MODERNIZED, AIR COND., 5 RMS. Enc. porch, elec. refrig., inlaid linoleum, 2 car gar., fine neighborhood, $6,950, terms. Walter T. Larson, 5157 N. Clark at Foster.
—A FINE INVESTMENT—ONLY $13,000—for Rog. Pk. apt. bldg.; four 5 rms., 1 basement, 3 rms.; mo. inc. $220, lrg. lot. barg. Hawkins, 2125 Howard. Sheldrake 9201.
912 WINONA—6 APTS., 6 RMS., 1½ BATHS ea.; income about $4,500; cons. $25,000. Shanklin & Co., 111 W. Wash.-st. Fra. 5034.
— — — ONLY $600 BUYS 2 FLAT — — — 5 and 6 rooms. Balance $43 monthly. ARTHUR KRUGGEL & CO. Longbeach 5531.
MOD. 2 FL. BRK.—2 HTG. PLNTS., NR. Addison-Damen. Pr. $5,900. Dette, 1922 Irving Park.
2 FLAT—6 RMS., 35x140; 2 GAR.; OIL h. w. $55 each; $7,000; terms. Long. 5332.
DEVON-WESTERN 2 FLAT, $9,900, BIG living rm., slp. porch; gar. Bri. 4000.
COR. BLDG. 6-5S. 4-3½S. RENTS $3,750. Pr. $15,000. ½ cash. Lon. 1943. Rm. 509.
SAC. MODERN CORNER 6 FLAT—BRK.; stm. ht., refrig.; only $13,500. Lon. 2844.
$4,350 FULL PRICE BUYS 3 APT. FR. NR Irving Pk. and Damen. Ran. 0960.
6318 N. OAKLEY—OCTAGON BRICK; 2-6S; h. w. heat; 2 c. brk. gar. Rog. Pk. 8130.
Northwest Side.
Owner Must Sell—4 X Rent.
24 apt., 4 and 5 room apts., well kept; good locations. Rents very reasonable. ADDRESS O H 408, TRIBUNE.
YOUR OPPORTUNITY; DON'T PASS IT BY. Mod. 2 flat brick, s. p. type, 5-5 rms. Sep. h. w. ht., garage. Pr. $6,500. Terms. C. H. Adams & Co., 5152 Division-street.
12 APT. BELMONT-CENTRAL DIST., 6-4S, 6-3s, 9 yrs.' old; inc. about $6,000; pr. $29,000. Tms. Ostap, 111 W. Washington. Rand. 5897.
FLORIDA RESIDENT MUST DISPOSE OF Chicago property, 12 apt. bldg., 2128-30 N. Sawyer-av. Particulars upon request. P. O. Box 1151, Miami Beach, Florida.
2 FLATS—10% DOWN; HOLC TERMS. Rex Realty, 3038 N. Central. Berk. 3700.
West Side.
FOR SALE OR TRADE—3 FLAT BRICK. steam heat. 2944 Fillmore-pk. Village 5501.

REAL ESTATE—BUSINESS PROPERTY.
South Side.
346 E. 26TH-ST. [N. E. COR. CALUMET.] Two story brick and tile; 2 stores on 1st flr., offices on 2d flr. Only $12,500.00. R. M. O'BRIEN & CO. 111 W. Washington-st. Rand. 3062.
North Side.
2 STORY STORE AND APT. — INCOME $1,020, for small home or will accept vacant. North or Northwest. Rogers Park 8606.

REAL ESTATE—HOUSES.
South Side.
EVERY RENT RECEIPT — — — — — — You have is just one payment less you could have made on this 5 rm. brick bung. priced at $5,750! $1,500 down, balance $40 month; it has a 2 car brick garage, too! Radcliff 7300. DONALD F. MOORE. 7748 S. ASHLAND.
Best Buy in Town, $5,750.
7 rm. brk. bung.; furn. ht., 2 car gar.; 33 foot lot; hardwood floors; attic insul.; near Stony Isld. and 85th-st. Brogan, Fair. 9280.
Beau. New Eng. Type Homes
8752-8756 Bishop, 5-6 rms.; h. w. ht.; latest in plumbing; nr. R. I., surf. Open 2-5.
CHANCE OF A LIFETIME.
Oglesby, nr. 83d. 6 rm. brk.; h. w. ht.; brick gar. Own. says "Smash out." H.P. 2603.
$4,950—TERMS, 5 RM. BRK. BUNG.; LESS than 10 years old; fine cond.; garage; near R. I. and 83d-st. Bargain for quick sale. YOUNG & CO., 1830 W. 103d. BEV. 6269.
— $800 BUYS 6 RM. BRK. BUNGALOW — 2 car garage nr. 79th and Rhodes. Pay balance like rent. Wakeford Realty Co., 349 E. 75TH-ST. TRIANGLE 6011.
$3,250 6 R. COTT.—ENGLEWD.; TERMS C. H. Dehning Co., 665 W. 63d. Wen. 0688.
FRAME COTT.—4 RMS.; H. W. HT.; GAR.; must sac. $2,250. 8808 Parnell. Rad. 5437.
Southwest Side.
Are You an Executive?
An ambitious man will want to own this 6 rm. cor. brk. bung., glazed trim., canvas walls, Venetian blds., built-in tub, ped. lav., shrs.; h. w. ht.; 2 c. gar.; 50x125. Best Chgo. Lawn loc. Priced low. Mr. Larson.
F. H. HALVORSEN CO.,
3145 W. 63D-ST. HEMLOCK 4300.
6150 S. WHIPPLE-ST. — 6 RM. BRICK bungalow in good cond.; new air cond. furnace; garage; excel. trans.; $5,500, terms. Winton Rlty., 201 N. Wells-st. Fra. 2344.
$6,000—6 RM. BRICK BUNGALOW. GArage; 72d-Talman. Medora. Stewart 3601.
North Side.
BUNGALOW, $7,900.
5 rm. brick in Devon-Western; hot water heat, 2 car garage, lot 33 ft., near school. Terms. Enderlin Realty, 6325 N. Clark.
ONLY $6,750 — 6 RM. BRK. BUNG. IN Devon-Western sect. Don't miss this barg. Roy E. Knauer, 2344 Devon. Shel. 0100.
MOD. DEVON-WEST. BUNG.—6 LGE. RMS.; nonresident owner wants offer. She. 8820.
Northwest Side.
CAREFUL BUYERS.
Let us show you why a Schorsch built home dominates the "New Home" market. Visit our development on Rutherford avenue 1 block north of Belmont. A. J. Schorsch & Co., 6059 Irving Pk.-rd.
10% DOWN—15 YEAR PLAN.
Take advantage of the wonderful HOLC prices and terms, as low as $350 down, $25 month, incl. 5% interest. Send for big free list. Give location preferred. KEENEY, 5612 North-av. Merrimac 4300.
SAUGANASH.
English type 7 rooms. Glass tile walls in bath, extra lavatory and kitchen. 2 car garage. Priced for quick sale. Walter E. Carlson, 2312 Devon. R. P. 3467.
— — — — 1809 N. NATCHEZ-AV. — — — — 6 rm. octag. front; brk. bungalow; lge. rooms. h. w. ht., stoker; 2 car gar.; deep lot; A REAL BUY at $8,750. D. GOWDY CO., EXCL. AGT., MERR. 9223.
6 ROOM BUNGALOW
Brick; about 12 years old; just being reconditioned; price below market, only $4,950. Beesley & Co., 4219 Irving Pk. Pen. 2726.
1½ STY. COTT.; STM. HT.; 6 RMS., 1ST. 4 rms., 2d, 2 baths. 3 car brk. garage $5,000; $2,000 down. 2627 W. Haddon.
MOD. FRAME BUNG.—COR., 5 RMS. HOT air heat, gar.; price only $4,500; reas. dn paymt. Gregor, 4200 Lawrence. Pal. 1461.
FULL PRICE $4,650—6 RM. BRICK BUNG. octagon frt.; nr. trans., schools. Only $1,000 dn. Schank-Dahm, 3241 N. Ashland.
6 RM. H. W. HTD. BRK. BUNG....$4,950 Kilpatrick, near Wellington. Wide lot. 2 car gar.; terms. Phone today. Maus. 3850.
6 RM. HOUSE—H. W. HEAT; REAL BARG. $3,750. Terms. Acme, 4126 Milwaukee-av.
INCOME BUNG., 5-4 R., COR. LOT; GAR. price $5,000; terms. Dette, 1922 Irving-pk.
SM. HSE.—LGE. LOT, $1,200; ONLY $300 dn., $20 mo. Feuerborn, 8000 Belmont-av.
6 RM. RES.—GROVER-ST. NEAR CENTRAL and Lawrence; gar.; pr. $4,750, $1,200 cash. Royl G. Knight, 4167 Irving Park-blvd.
6 RM. BUNG.—H. W. HT., GAR., LG. LOT $4,750; nr. our office. 5232 Irv. Pk. Pal. 7201.
$35 MONTHLY WITH $500 DOWN — FOR our lovely home. Address C Y 470, Tribune.

HOUSES BUILT TO ORDER.
— IF YOU OWN 30 FT. LOT OR LGR. — Let us build a home on—[FHA plan]. A. A. Lewis Constr. Co. 30 W. Washington.

REAL ESTATE—VACANT.
South Side.
25X133 FOOT LOTS
$49
TITLE CLEAR—LOW TAXES
$1 DOWN—$1 A WEEK.
Streets and Electricity In
NO ASSESSMENTS—NO BACK TAXES
SCHOOLS CHURCHES—STORES—TRANSP
MANY BUILDINGS COMPLETED
Some Under Construction Now
FRANK DE LUGACH
2339 West 95th-st.
Member Chicago Real Estate Board.
MICHIGAN-AV., S. OF 83D—30X160; NEXT door to new res.; $1,200. Cent. 3575.
Southwest Side.
IMPROVED COR. LOT, 40X125 — 106TH and Sawyer-av.; $400 cash. Vin. 1874.
North Side.
33 FT. LOT—ROG. PK. NEAR TRANS.; $1,485. A big barg. Sheldrake 9201.

REAL ESTATE—VACANT.
Northwest Side.
WOODED LOT—45X152; EDGEBROOK; IMprovements in and paid. Sacrifice $1,350. Clear. Address E N 194, Tribune.
SACR.—54X146; NR. SAUGANASH; $1,000. Clear. C. H. CRESS Sta. 4640.
West Side.
30X122 HOMESITES, $59, $5 DN., $5 MO. Melrose Rlty., 2101 Lake-st., Melrose Pk.

REAL ESTATE—SUBURBAN—SOUTH.
Beverly Hills—20 minutes to loop.
BEAUTIFUL CORNER LOT—59X172, AT 102d-Bell. Perfect for large residence or small home; extra depth provides wond. yard. Surrounded by new homes. Close to public, parochial schls., R. I. Sac. for $4,000. B. O'Toole, 9147 S. Ashland. Bev. 7275.
A WELL BUILT 6 ROOM HOME NEAR Sutherland school. Immediate possession $900 down payment. Yards 2790.
Ivanhoe—29 minutes to loop.
$1,975 BUYS NEW 4 RM. HOUSE—LGE. tract rich land; water; good road; $300 dn., $25 a mo. Address O K 482, Tribune.
General.
PAY RENT TO YOURSELF.
6 rms., bath, bsmt., furnace, garage. Lot 50x175 ft.; 37 min. downtown. $325 cash, $27.50 per mo. Price $3,150. ADDRESS E S 126, TRIBUNE.
NEW COTTAGE—4 ROOM EFFICIENCY, with nearly 15,000 sq. ft. of Cicero-av. property; wired electricity, inside insulated; just outside city limits. Price $1,450. $225 cash, $18 month [includes carrying charges]; owners. Address E H 484, Tribune.

REAL ESTATE—SUBURBAN—S. W.
Oak Lawn—30 minutes to loop.
6 RM. HSE., GAR., LOT 150X125, LG HEN hse.; $5,900; no assmts. 9136 S. 55th-av.
General.
100'X300'—BIG ENOUGH FOR HOME. chkns. and garden; water, gas, elec.; schools, stores, churches; $80 dn., $5 mo.; no assmts.; good so. side trans.; not a new subdivision. Phone today. Fra. 2040.
NEW 4 ROOM; 1½ ACRES; INSULATED; little money will finish; $1,495; $100 down, $20 month. Address E J 347, Tribune.

REAL ESTATE—SUBURBAN—NORTH.
Evanston—15 minutes to loop.
— — — SACRIFICE — — — — — 8 rm. brk. res.; 2½ baths, wood burning firepl.; panelled library; 2 car attached gar. Exclusive Lincolnwood sect. Owner must sell. Consider any reasonable offer. Mr. Burgener. Greenleaf 0471.
2222 COLFAX-ST.
Georgian brick colonial; slate roof; 8 rms.; libr.; $3,000 cash. Smart&Golee.Inc.Rog.0271.
FORECLOSURE BARG.—7 RM. BRK. RES.; tile rf. Cost $28,500 to build. Out of town owner will take $13,000. Don't pass this one. Mr. Burgener. Greenleaf 0471, or R. P. 0458.
$9,250 BUYS 6 RM. BRICK COLONIAL—1½ baths, across from small park. HOLC Mtge., $55 per mo. GRE. 2700.
CHOICE RESIDENTIAL LOT — LINCOLNwood section, Evanston. Lot 70x177 feet. Price $55 front foot. Briargate 9741.
SOUTHERN COL.—35 FT. L. R. LIBR.; 6 bedr., 3 b.; oil; 2 car; terms. Gree. 7220.
Highland Park—30 minutes to loop.
SAC. 96 FT. VAC. RES. SITE, LAKESIDE Manor, Ravinia Pk.; 2 bl. lake; all impr. in. Dirks, 1166 Diversey. L. V. 1410.
Niles Center—31 minutes to loop.
LET YOUR TENANT HELP PAY FOR INVESTMENT IN THIS MODERN WELL BUILT 2 APT. BLDG. 5 RMS. IN EACH APT. CONVENIENT TO STORES, SCHOOLS AND TRANS. PRICED TO SELL. NILES-WESTCHESTER REALTY CO. 4120 OAKTON-ST. NILES CENTER 2600.
Wilmette—22 minutes to loop.
MODERN 6 RM. HOUSE—TILE BATH. Beaut. lot, 50x240. Sac., $1,000. Hol. 6886.

REAL ESTATE—SUBURBAN—N. W.
Mount Prospect—26 min. to loop.
— MODEL HOMES NOW COMPLETED — PRICE $3,950 TO $5,600. RT. 54—2 MI. NORTH OF MT. PROSPECT. SMITH & DAWSON. STATE 3861.
Norwood Park—18 minutes to loop.
$300-$500 DOWN. BAL. LIKE RENT — 6 rm. homes with 4 rms. finished on 40 and 45 ft. lots; full bsmts.; furn. ht.; plastered walls; clear oak flrs., finest plub. fixtures; no assmts.; 3 blks. to st. car; price, complete, $4,135 to $4,995. Will build a limited number of homes for people with steady empl and good refs. Address P L 120, Tribune.

REAL ESTATE—SUBURBAN—WEST.
Austin—14 minutes to loop.
2 FL. BRK.—5-6 RMS.; HURON-ST. W. OF Cicero-av.; $3,900. Warner, 811 N. Cicero.
Cicero—13 minutes to loop.
— 2 FLAT BRICK—MUST BE SOLD. — 5-5, 4 rm. basement, all lge. rms., perf. cond.; h. w. ht.; near L; $7,500; terms. Kohout Bros., 6200 W. Cermak. Cra. 5800.
Downers Grove—37 minutes to loop.
BARGAIN.
These beau. 5 ac. can be bought cheap if you have $200 cash pymt., bal. long term. Ideal spot for poultry and truck farming. Drive out to A. T. McIntosh & Co., local office, Ogden-avenue, Lisle. Ill.
Glen Ellyn—33 minutes to loop.
WILL SACRIFICE
beau. 75'x150' fully imp. estate site in choice residential section. $1,075. Clear. Easy terms. Address D T 375, Tribune.
Oak Park—16 minutes to loop.
6 RM RESID.—SLPG. PORCH; NR. JACKson-blvd.; bargain; $5,000; easy terms. W. R. James, 914 Gunderson. Euc. 895.
— — STOP AND THINK A MOMENT! — — 2 apt. br. bldg., 5-5; gar.; 2 h. w. plants; only $1,500 cash, bal. mo. 123 South-blvd.
— — BIGGEST BUY IN OAK PARK — — $5,500, 6 rm. mod. res.; AUSTIN-MAD.-ST. DIST. 33 ft. lot. Terms. EUCLID 8214.
6 RM. RESID.—H. W. HT.; $5,850. 1140 Lyman-av. Open for inspection. Euc. 610.
River Forest—17 minutes to loop.
—LIQUIDATION SALE ON CHOICE VAC.—Cusack Realty Co. For. 2044. Aus. 1275.
Wheaton—38 minutes to loop.
10 AC. FARM—7 RM. HSE.; BARN. ELEC.; $5,500. ¼ cash. Phone Randolph 2032.
General.
4 RM. HSE., 1 AC., $1,750.
$250 cash, bal. $20 per mo. Good built-up location. 1 blk. out of village of Downers Grove. Fine garden soil. Buyer must have steady job. ADDRESS E P 451, TRIBUNE.
INVESTIGATE WESTERN SUBURBS FOR best buy. See us in Riverside, La Grange, Western Springs, Hinsdale. Henry A. Miller.
WARRENVILLE—½ ACRE ON HI-WAY $250; easy terms. Address O G 78, Tribune.

REAL ESTATE—ACRE PROPERTY.
1¾ ACRES—FACING NORTHWEST HIGHway; near Palatine; $675; $50 cash $10 month. Address E M 574, Tribune.

REAL ESTATE—OTHER CITIES.
ATTRACTIVE ASSORTMENT OF REAL ESTATE, improved and unimproved, within and near this growing resort city. Prices and terms most reasonable. Arkansas Trust Co. Hot Springs, Arkansas.

REAL ESTATE—RESORT PROPERTIES.
Illinois.
LAKE LOTS, $39.50.
38 MI. N. W. PAY $1 WEEKLY. We are selling out beautiful 25x115 ft. lots for $39.50. Every lot within easy distance of the lake and beach and pier. Lots formerly sold for many times this price. You will want several at this low price. Also at a sacrifice, 3 rm. cottage, $450, exclusive of lot. Pay $10 mo. Write for route man to lake. ADDRESS E N 441, TRIBUNE.
THE ONE YOU LOVE WILL LOVE THIS lover's retreat away from the world on a glorious 12 mile heavily wooded sand bottom lake; 4 rooms, Eugene design, white with green trim, inside toilets, etc., $595 complete, incl boat; only 50 miles N. W.; will take $10 month. Address E N 192, Tribune.
3 LOTS AND 4 RM HOUSE FOR $1,650—Large pch., inside toilet, el., finish with sheet rock, sand beach, exc. fishing on beau. priv. Rock lake, 300 ft. deep; nr. Antioch; restrict.; $150 dn. Address O L 226, Tribune.
SACRIFICE $1,200 LAKE COTTAGE FOR $675; terms. Finished for winter use. Spring fed, sand bottom lake 35 miles Chicago. Address O K 484, Tribune.
$25 DN., $10 MO. BUYS 4 RM. DREAM cottage and 50 ft. lake lot on glorious 12 mi. priv. lake nr. McHenry, Ill. Total $595. Gentiles. Address E N 193, Tribune.
BARGAIN—4 RM. LAKE COTTAGE, $595; $25 down, $3 per week; 1 hour N. W. of Chicago. Address E L 366, Tribune.
COTTAGE ON PISTAKEE LAKE—WATER, gas, elec.; $1,600; terms. Also wooded lot at Pistakee Bay. Address O L 231, Tribune.
Indiana.
$1,500 WOODED KNOLL IN DUNES — Sacrif., $300. Address O L 404, Tribune.
Michigan.
MOD. 6 RM. LOG CABIN—UP. MICH.; 600 ft. shore; cost $10,000; club affil.; 14 priv. lakes; 12,000 acres; trout streams; $2,950; tms. Dorchester 5734, day-eve., Sun.
Wisconsin.
SACRIFICE—FOR IMMEDIATE SALE. MOD. cott. on lge. lot at unknown and secluded natural spring fed lake, 62 mi. Chg.; sand beach; exc. fishing; few homes on lake; restricted; sm. dwn. pay., bal. mo. to reliable party. $950. Address B O 424, Tribune.
5 RM. LAKE GENEVA COTTAGE—$1,250; all mod. improve.; $250 cash, bal. 5 years. Gentiles. Address E B 391, Tribune.
BEAUT. SUMMER HOME—YEAR ROUND living; $1,250. Address O K 481, Tribune.
BARGAINS IN RESORTS, ACREAGE, AND cabins. Free circ. Wise Bros., Haywood, Wis.

REAL ESTATE—RESORT PROPERTIES.
Wisconsin.
Off the Beaten Path
Fisherman's paradise. Chockfull of bass, pickerel and pike; state fish hatcheries on lake. Wooded like the North Woods [and only 59 miles northwest of Chicago]. Four room carpenter built cottage, boat and 50 ft. lot. Inside toilet; $700 complete. $100 down. 4 years to pay. Private hunting grounds. Safe sand beach. No trades. ADDRESS O K 280, TRIBUNE.
SAC. NEW COT., BOAT; $750—INS. TOIL.; large Wis. lake. Address O K 485, Tribune.

REAL ESTATE WANTED.
Farms and Acres.
SMALL FARM—ON LAKE; 80-100 MI. NO. or N. W.; suitable for raising chickens. ADDRESS P L 319, TRIBUNE.
Vacant.
QUICK CASH DEAL—RIPE RESIDENTIAL VACANT; CHICAGO SUBURBS. J. F. FRIEDBERG. RANDOLPH 4340.
BUILDER—WANTS RESIDENTIAL; VACant. Melrose Realty, 1623 Melrose.

REAL ESTATE FOR EXCHANGE.
Apartment Buildings.
APT. BLDG.—4 APT., 4 RMS.; EXCHANGE for farm; vicinity 40 mi. south of city. Mansc. 9031 Forest-av. Pullman 8307.

REAL ESTATE—FARM LANDS.
Farm Land Classified advertisments will be found in the News Section adjacent to the daily feature "Day By Day Story of the Experimental Farms."

REAL ESTATE LOANS, MORTGAGES.
FOR SALE—$15,000 IN BALANCES OF 6% home contracts. Sou. suburbs. All seasoned 1st lien installment paper, $800 to $2,500. Payments 100%, due 3 to 5 years. Price 95. Phone Randolph 9210.
— — — — LOWEST MORTGAGE — — — — RATES.
HENRY P. KRANSZ CO.,
29 S. La Salle-st. Randolph 2651.
WTD.—1ST MTGS.—$20,000 ON 57 APT. bldg. Kenwood dist. 4—4s; 20—5s, 33—6s. Unfurn. Inc. over $20,000 per year. Responsible signer. Address O A 92, Tribune.
90% BUILDER LOANS, FHA, 25 YRS. 5%. 80% loans to buy, repair homes, apts. Milwaukee-Western Mortgage Co., 1976 Milwaukee-avenue. Brunswick 6200.
FIRST MORTGAGE LOANS LONG TERMS. LOW COST. BELL SAVINGS BLDG. AND LOAN ASSN., 208 W. Washington-street. Fra. 5445.
INSURANCE FUNDS AVAILABLE—LOWEST rates, residential and income properties. Sharon Mtg. Co., 105 W. Madison. Ran. 5656.
WANT CHICAGO 1ST MTGES. TO $15,000. Broomell Bros., 111 W. Washington. Ran. 9121.
CASH PAID FOR DEFAULTED 1ST MTGS. Chapman & Co., 135 S. La Salle. Fra. 0576.
— SWAN, LORISH & CASPERS, INC. — Interest rates as low as 4½%. Dor. 6200.
O'BRIEN & PAIN. LOWEST RATES 111 W. WASHINGTON. FRANKLIN 2561.

STOCKS AND BONDS.
WE BUY REAL ESTATE BONDS, MUNICipal bonds, mortgages. STERN, WEISSBURG & CO., 134 N. La Salle-st. Ran. 1187.
$2,600 5% INVESTORS SYNDICATE—CERT. $50 pd. for $25. Box 48, Pekin, Ill.

BUILDING MATERIALS.
Heating and Plumbing Supplies.
— GUARANTEED USED BOILERS — — Boiler parts, grates, radiators, pipe and fittings. C. MILLER SUPPLY CO. 1247 W. LAKE-STREET. MONROE 3387-88.
Miscellaneous.
STEEL SASH—NEW AND USED CASEMENT and factory types at great savings. Clonick Steel Co., 1475 S. State. Vic. 1475.

HOUSEHOLD APPLIANCES.
Electric Refrigerators.
NEW FLOOR SAMPLE SALE
General Electric De Luxe, only........$59.50
Frigidaire, was $149.50, now..........$69.50
Crosley, show model, sealed unit......$89.50
Copeland like new.....................$49.50
CASH OR TERMS.
EDISON'S WHSE. OUTLET, 766 W. Jackson.
RECOND. REFRIGERATORS OF NATLY known makes, includ. Frigidaires, G. E's, Norges, etc., from $32.50 up. Renewed in our own factory; guar. Also Zerozones as is, $17.50. 220 W. Huron-st. Open Sunday.
NEW FLOOR SAMPLES REDUCED. Frigidaire, $59; Norge, $64; Westinghse., $69; Electrolux, $79; terms. Sunbeam. Open eves. and Sunday. 621 WEST JACKSON.
CLOSING OUT FLOOR SAMPLES WESTINGhouse, Crosley, Gen. Electric refrigerators. Red. to $75. Terms. 4634 S. Ashland; 2751 Milwaukee. Op. every eve. 'til 10. Sun. 11 to 4.
SAVE $75 ON NEW SAMPLE WESTINGhouse, Crosley, Refrigerators. Recon. boxes, $39.50. 2751 Milwaukee. 4634 S. Ashland. Open every eve. till 10. Sunday 11 to 4.
— FRIGIDAIRE, $59; 10C PER DAY — 705-707 S. WESTERN AVENUE.
NEW G.E. REFRIG., COST $139, NOW $69.95. Open eves., Sun. 601 W. Washington-blvd.
NEW NORGE FLOOR SAMPLES—40% OFF. 2665 MILWAUKEE-AVENUE.
Oil Burners and Stokers.
CLOSEOUT ON ALL STOKERS! INstalled and guaranteed. Call Beverly 0070.
Stoves.
4 GAS-4 COAL COMB. RNG. DEMO., $49.50. Slightly chipped TABLE TOP RANGE. $19.95. EDISON'S WHSE., 766 W. Jackson.
JEWEL TABLE TOP GAS RANGE—NEW; $25; tms. Op. eves.-Sun. 621 W. Jackson.
NATL. KNOWN STOVE—ALL PORCELAIN; cost $69.95. Now $29.95. 601 W. Washgtn.
NEW 1938 SAMPLE GAS RANGES, $29. Also Norge, Crown, etc. 775 W. Jackson.
Vacuum Cleaners.
NEW SPECIAL, $9.95.
HOOVERS, ELECTROLUX, EUREKA, G. E. Many others on sale. Fully guaranteed. CASH OR TERMS. EDISON'S WHSE. OUTLET. 766 W. JACKSON.
Washing Machines.
THOR RENTAL SERVICE.
Washers, Ironers, Vacuums 25c wk.
WELLINGTON 2400.
MAYTAG RENTAL DIV.
WASHERS 25C WEEK. GRACELAND 4580.
Renewed washers. Sq. tub Maytag, $26; late model Thor, $26. 3021 Lincoln-av.
— — NO DOWN PAYMENT SALE — —
BRAND NEW THORS
AT LOWEST PRICES EVER QUOTED.
$15, $20,
AND OTHER LARGE REDUCTIONS. AUTHORIZED FACTORY OUTLET. 5061 W. MADISON. ESTEBROOK 1045.
NEW SPECIAL, $22.50
NEW THOR, MAYTAG, A. B. C., WESTINGHOUSE and many other nationally advertised brands on sale. Terms or cash. Open eves. to 9 p. m.; Sunday 10 to 5 p. m. Edison's Warehouse Outlet, 766 W. Jackson.
RENT A NEW MAYTAG—25C PER WEEK. No obligation. Immediate delivery. Apply rent on purchase if desired.
LINCOLN 6900.
CREDIT REPOSSESSED WASHERS, $20. Small cartage charge if returned.
NEW CROSLEY $69.50 WASHER $39.50 Terms. 4634 S. Ashland. 2751 Milwaukee. Open every eve. 'til 10. Sun. 11 to 4.
MAYTAG, $22; SQ. ALUM. TUB, $39. Rec. terms. Op. eves. Sun. 621 Jackson-blvd.
NEED ROOM — 25 LATE STYLE THOR. Maytag, etc., $15 to $30. 2934 Lincoln-av.
RENT WASHER, IRONER OR VAC.; 20C wk.; no cart. chg. City wide del. Bev. 0070.
NEW GEN. EL. WASHER—COST $79; NOW $34.95. Op. eves., Sun. 601 W. Washington.
THOR WASHER OR IRONER RENTED, 25c week. Free cartage. Thor. Albany 0140.
$79.95 G. E. WASHR., NEW, FULLY GUAR. $27.50. 775 Jackson. Open eves., Sunday.

HOME FURNISHINGS WANTED.
FAIRFAX 6180
HIGHEST CASH PRICES for used furniture, hsehld. goods, rugs. Call day or night. See SHAMROCK FIRST before you sell. ENTIRE CITY OR SUBURBS SOLICITED.
CALL KEDZIE 1800.
WE PAY CASH
BEST CASH PRICES for used furniture, rugs, sewing machines, and grand pianos. Calls answered in CITY OR SUBURBS.
— — — LAWNDALE 0828 — — —
Highest prices paid for furniture, rugs, grand pianos, etc. Day or night service.
— — — PHONE ROCKWELL 6900 — — — Best cash prices for furniture, rugs, sewing machines and grand pianos.
NORTH SIDERS—BEST PRICES FOR FURniture, rugs. CLARKE'S. Longbeach 4711.
ROCKWELL 0901 — WILL PAY YOUR price; need furniture, rugs at once.
SUNNYSIDE 6000. NEED USED FURN., rugs, grand pianos at once. Pay your price.
FULL VALUE FOR YOUR FURN., RUGS gd. pianos. Anywh. Day-night. Lawn. 0409.
NEED ORIENTALS, FINE FURNITURE, paintings, grand piano, etc. Eds. 7580.
SOUTH SIDERS—BEST PRICES FOR FURniture and rugs. Dunn, Pla. 5037.
PARTY NEEDS FURNITURE, RUGS, GRD piano, linens, paintings, dishes. Long. 4110.
PARTY WANTS FINE FURNITURE. Piano, rugs, bric-a-brac. Edg. 1307.

HOME FURNISHINGS AND FURNITURE.
(See Also Household Appliances.)
General.
Sensational Sale
Furniture Mart Samples
at ½ Actual Cost
471 E. OHIO-ST.
Corner Lake Shore-drive [on the lake].
OPEN EVENINGS.
98 2 Pc. Parlor Sets, Old Sofas, Modern French and many other styles.
$19 to $115.
3-4-7 Pc. Highest Quality Bedroom Sets.
$22 TO $99.
7-8-9 Pc. Dining Room Sets.
$39.50 to $195.
100 Brand New Rugs.
Modern, Persian, and Oriental patterns. Broadloom and twist friezes, 9x12 sizes from..............$8.95 to $69
Also large selection of Odd Chairs, Studio couches, Dinette Set, Occ. Pieces, Odd Beds, Springs, Mattresses included in this sale at savings from 40% to 60%.
HUDGIN. TERMS. DEL. 5824.
TWO SHOWROOMS.
201 E. OHIO
DEL. 9020—SECOND FLOOR.
Furniture Mart Samples.
Public and Dealers Invited.
4750 Washington
AT CICERO-AVENUE. COLUMBUS 9609.
Open evenings to 9 p. m.
FOR A LIMITED TIME.
We will oil and adjust any make sew. mach.
FOR ONLY $1.00.
Floor samples. Reconditioned machines, at great savings. Call State 1000.
MARSHALL FIELD & CO.
— — — FACTORY DISTRIBUTORS — — — Closing out factory samples at ⅓ price. Parlor set, $39; bedrm., $35; ding. set, $37; rugs, 9x12, $18; breakfast set, $12. Open eves., 10 p. m.; Sunday, 5 p. m. Cash or tms.
4535 WASHINGTON-BLVD.
— — — IN TUFT'S WAREHOUSE — — — Parlor, dining, bedroom sets..........$39 Imp. and Am. Oriental Rugs...$10-$20-$25 Cash or terms. Open eves., 9; Sun., 5 p. m. Allen Furn. Co. 4444 W. Madison-st.
REMER STORAGE SALE PAR. BEDR., DIN. SETS, $29; RUGS, $15. 3822 N. Western. Terms. Eves., 10; Sun. 5.
BEAUT. IMPORTED ORIENTAL RUG, $20. PARLOR SET, $25. 5540 BROADWAY.
Central.
INLAID LINOLEUM AND CARPETING LD. free. Stores, offices, homes. 98c yard. SENNER'S. Victory 2894. Free estimates.
CARPET, 750 YDS., LINOLEUM, 850 YDS. Home, store, office. Cheap. Dir. Drexel 4676.
South Side.
MUST SELL AT ONCE.
$10,000 stock of new and storage furniture consisting of everything necessary for the home or apt. This stock will be sold at a great discount from the regular retail prices and warrants your inspection. Can be seen Sunday, 10 to 5, evenings to 9:30. DUNN BROS. WAREHOUSES, INC. 6716-18 Cottage Grove-avenue.
OVER 500 RUGS
to select from; 6x9 to 12x24, in Wiltons, Axminsters, and Broadlooms; a rug for every room. 27 inch Carpet, in a large selection of colors and qualities, new and used, 30c yard up; linoleum, too. Klever Shampay Kleaners, 4631-41 Cottage Grove-av. Terms if desired. Open Tues., Thurs., Sat. eves.
7090 COTTAGE GROVE.
[Cor. 71st-street and South Chicago-avenue.] FURNITURE MART AND FACT'RY S'MPLS. PARL., BEDRM., DIN. RM. SETS........$39 Complete 4 rm. outfit, worth $500.....$159 2 YEARS TO PAY. OPEN EVES.
STORAGE FURNITURE AND RUGS—Must sell for balance due.
$85 Parlor Sets as low as.............$29
$90 Bedroom Sets as low as..........$27
Rugs, Rugs, Rugs, as low as..........$10
$30 Inner Spring Mattresses..........$6.85
GOODMAN'S, 6821 S. HALSTED.
— STORAGE FURNITURE AND RUGS — At amazingly low prices; 2 pc. parlor sets, $20; bedroom sets, $19.50; 9x12 rugs, $5 and up. Drexel Storage, 6148-50 Cottage Grove-avenue. Open evenings until 9:30.
PARLOR, BEDRM., DINING RM. SETS, $35 9x12 rugs..........$15 NELSON BROTHERS. 6910 Cottage Grove. Open eves., Sunday.
BEDRM. SET, $15; 2 PC. MOHAIR PARL. set $12; Frigidaires as low as $30. Joyce Bros. Warehouse, 5711 S. Halsted-st.
BARGS.—IMP., DOMES. RUGS, $15-$20-$25. Parlor, bedroom din. sets, $20-$39; terms. Rapp-Storage and Furn. Co. 5746 S. Ashland.
9X12 RUGS, $20; MOD. PARL. SETS, BED r. sets $29. Also 4 r. outfit, $99. Terms. SCHWARTZ STG., 7012 STONY ISLAND.
WIL., $19.75 2 P. PAR. SET, $14.75. 400 yd. car., 50c. Grove Rug, 6738 Cottage.
USED FURN. AND HOUSEHOLD GOODS. Reiniger, 8112 Manistee. Call Monday.
— — FURNITURE FOR CASH — — At Railroad Terminal. 525 W. 76th-st.
FURNITURE, RUGS AT YOUR OWN PRICE. Terms. Silver Furn., 235 W. 63d-street.
North Side.
REPOSSESSED—SELL FOR BALANCE DUE. 135 Parlor, Bedroom, Din. Sets....$19-$29 150 9x12 Am. Oriental Rugs.........$10-$15 2-3-4 Room Outfits..........$89-$99 Studio Couches, Dressers...........$10-$12 EASY TERMS—2 YEARS TO PAY.
5540 BROADWAY.
OPEN DAILY TO 10 P. M., SUN. 10 to 5.
6130 BROADWAY.
CLOSING OUT FACTORY SAMPLES. Parlor Bedrm., Dining Rm. Sets..$29 to $98 Room Sized Rugs..................$15 to $49 4 ROOM QUALITY OUTFITS..........$149 Easy Terms. Open every eve. and Sunday.
WILL SELL AT A BARGAIN — THREE rooms of high grade furniture, originally sold at $450, for only $169; terms. Wallen-Fine Furn. Co., 3300 N. Clark. Bit. 2339.
100 RUGS—ALL SIZES..........$10-$15-$25 Broadloom, stair carpet.......$1 sq. yd. up. Parlor, dining, bedrm. sets............$25 up Kane Storage, 2034 Lincoln-av. Sun. eve.
IN SCHAULER'S STORAGE—EASY TERMS. $25,000 furniture and rug disposal. 50% off NOW ON DISPLAY. 3, 4 FURN., $129. 4644 N. WESTERN. OP. DAILY 9, SUN. 5.
140 PARLOR SETS.............$20-$39-$49 125 bedroom, dining sets......$35-$45-$49 Nelson Bros. Open eves., Sun. 6310 Broadway.
PARLOR, BEDROOM, DINING SETS, $39. Rugs, $12.95. Tms. Op. eves. and Sunday. Albert Furn Co., 4552 Broadway. Edg. 7775.
FEBRUARY CLEARANCE OF USED FURN. Also rugs, $10 to $35. Furnish 3 rms. for $139. Open to 10 p. m. 3531 N. CLARK-ST.
3½ RMS. OF FURN.—COMPL. WITH LINens and dishes; with or without apt.; reas. Private party. Juniper 4086.
DAVID STORAGE—3238 LAWRENCE-AV. Furniture and rugs. Bargains. Terms.
MUST SACRIFICE OUR LOVELY 4 RMS. of furn.; nearly new. Com. or sep. Bit. 2491.
FINE FURN. — STATUES, TYPEWRITER dishes. Dr. A. Heinen, 664 Wellington-av.
PRIVATE PARTY SAC. 5 ROOM FURN. like new; or will separate. Div. 6357.
Northwest Side.
MANUFACTURER SELLING OUT BRAND new beds, coil springs, matt. $4 ea. Twin innerspring studio couches, $15. Chicago Bedding Co., 3327 Milwaukee. Pal. 1331.
— — 5 CARLOADS OF FURNITURE — — to be sold at once. Parl., din., bedrm. sets, $29; rugs, stoves. Cash, terms. Open eves. 10. Sun. 4. Baer Storage, 1927 Milwaukee-av.
. . FACTORY SALE OF FURNITURE . . you'll be proud to own. Open Tues. Thursday, Saturday 10 p. m.; Sun., 11-4 p. m. Homer Bros., 3053 W. Grand, at Sacramento.
50 9X12 BEAUTIFUL RUGS.....$10-$18-$22 8x11-9x12 Oriental, Chinese Rugs..$30-$35 Parlor, Dining, Bedrm., $39. Terms. Eves. Hollander Storage Co., 2420 Milwaukee.
KROEHLER PARL. SET, $15; BEDR. DIN. sets, $10 up; Dom.-Imp. rugs, $15. Op. eve., Sun. National Storage, 2423 Irving Park.
MUST SELL IMMED., LIV. RM., DIN. RM. and bedrm. sets; priv. 5979 Northwest Hwy.
2 GAS RANGES GD. COND.; VERY REAS. Also odd pieces furniture. Pen. 8218.
West Side.
COMPLETE FURN. 5 RMS., OR WILL SEP. L. & H. piano. Sacrifice. Nevada 7217.

RADIOS, SUPPLIES AND SERVICE.
— — — ONCE IN A LIFETIME — — — Philco 116X. All band. Sample. Was $180. NOW SPECIALLY RED., $49.50. EDISON'S WHSE. OUTLET, 766 W. Jackson.
GENERAL ELECTRIC—12 TUBES, 5 BANDS, $49.50. Philco auto radio, 6 tubes, $22.95; 5 tube midget radios, $5.95 up. Open eves. Sunday. 601 W. Washington. Har. 3020.
CLOSING OUT 100 MIDGET RADIOS, $6.95 up. 4634 S. Ashland. 2751 Milwaukee. Open every eve. till 10. Sunday 11 to 4.
CLOSE OUT ON ALL ZENITH, R. C. A., PHILCO, Etc., 1938 sample radios at savings up to 55%. 1952 IRVING PARK-BLVD.
— $89.50 GRUNOW, ALL WAVE, $19.95 — Commonwealth, 775 W. Jackson. Op. eves.
MUST SACRIFICE 1938 ZENITH, USED 2 mos.; Rug. bargain. 2502 W. Division, 2d.
PHONOGRAPH-RADIO COMB., R. C. A. Victor; was $600; A-1 cond. $48. Fair. 8843.
— BARGAINS IN EXCHANGED RADIOS — LYON & HEALY, 243 S. WABASH.
Service, Repair, Etc.
— GUARANTEED RADIO SERVICE, $1 — AETNA RADIO SERVICE. ALBANY 6466.

MUSICAL INSTRUMENTS.
Pianos and Players.
— — — $196 PAYS BALANCE ON — — — APARTMENT SIZE GRAND PIANO. Fine condition; must dispose of now. Just continue weekly payments of $2. ALSO KIMBALL LOWBOY CONSOLETTE. Walnut case; like new, repossessed. AND 1 SMALL SIZE UPRIGHT, $95. FREE BENCH—FREE DELIVERY. See or phone MR. JAHNCKE. Harr. 4010. TODAY, 9:30 A. M. TO 5 P. M. W. W. KIMBALL CO., 306 S. WABASH.
PIANO BARGAIN—BRAND NEW UPRIGHT reduced to only $97. Terms $1 a week. Nothing to pay until April. Free delivery. P. A. Starck Piano Co., 234 South Wabash-avenue. Open until 9 p. m.
SMALL SIZE USED PIANO, $35. TERMS. 50c a week. See this bargain at Private Fireproof Piano Warehouse, South Ashland-av. and 39th-st. Open until 9 p. m.
ADAM SCHAAF MAH. GRAND, APT. SIZE, wonderful tone, condition perfect.......$195 Moist Piano Co., 13th fl., 209 S. State.
SMALL PARLOR GRAND—FAMOUS MAKE. Beaut. tone; 5 yr. guar. Only $150; $5 mo. WYMAN'S, 604 Republic Bldg., 209 S. State.
USED GRANDS AND SPINETS..........$150 $175, $225, $275. Low Terms. WURLITZER, 111 S. Wabash. Open eves.
TWO USED GRAND BARGAINS — $195. Terms. Cable Piano Co., 303 S. Wabash.
STEINWAY GRAND—WALNUT; REASONable. 3238 W. Harrison.
SAC. FOR CASH 2 STUDIO UPRIGHT PIanos; ex. cond.; $50-40. 3324 Belden, 1st.
—STEINWAY GRAND PIANO—SACRIFICE—PHONE MR. JAHNCKE, HARRISON 4010.
BEAUTIFUL $2,250 GRAND PIANO—FINE cond. Sac. $195 cash. 6512 N. Clark.
SAC. FOR CASH—CHICKERING GRAND; fine condition; $150. 5408 W. North-av.
WANTED TO BUY—USED GRAND PIANO from private family for cash. Mer. 4026.
STARCK UPRIGHT GR.—MED. SIZE, EXC. cond.; sac. $55. 3259 W. 63d. Rep. 0728.
STEINWAY GRAND—SMALL SIZE; LIKE new; sac. HERMAN, 3121 Lawrence.
HOWARD STYLE BALDWIN PIANO, GOOD cond.; private party. Triangle 1760.
SAC. MASON & HAMLIN GRAND, LIKE new; apt. size grand, $100. 6242 W. Grand.
Accordions.
PIANO ACCORDIONS—BARGAINS IN USED, rebuilt, and demonstrator instruments. All sizes to 120 bass. Terms with free lessons. Chicago Musical Instrument Co., 309 South Wabash. Harrison 4884. Open evenings.
Wind, String, Etc.
SAC. 6 OR 8 STR. EL. HAW. GUITAR with amp.; Bocou ten. banjo. Col. 4669.

JEWELRY, DIAMONDS, OLD GOLD, ETC.
CASH FOR DIAMONDS
OLD GOLD, JEWELRY
PAWN TICKETS, GOLD TEETH, SILVER. MEMBER Chicago Assn. of Commerce.
Chicago Gold Smelting Co.,
37 So. Wabash-av., 3d Floor.
1 KT. DIAMOND. Very brilliant. Attractively mounted in all platinum ring set with 6 large blue white diamonds in setting. SPECIALLY PRICED ....$95.00 Diamonds, Pawn Tickets Bought for Cash.
THE U. S. LOAN BANK,
10 North Clark-st., 6th Floor.
.56 CT. DIAMOND, BLUE, FINE AMERican Cut, unusually brilliant, set in lady's petite white gold ring with 12 diamonds ....$50 Will submit for appraisal at no cost to you. LEVINSON'S LOAN BANK, 739 N. CLARK-STREET.
DONALD'S — 34 WEST WASHINGTON-ST. Licensed Diamond Brokers and Jewelers. Certified Appraisers on Diamonds and Jewelry. LOW COST. Diamonds, Jewelry and Gems Bought. Highest Cash Prices Paid.
— TOP PRICES FOR PAWN TICKETS — diamonds, old gold, jewelry etc. Dea. 8729. Illinois Mercantile Co., 203 N. Wabash. Room 1906. Courteous service. Privacy.
READY CASH FOR PAWN TICKETS DIAmonds, watches, dental gold, jewelry, etc. CHICAGO JEWELRY EXCHANGE, ROOM 1106, 7 W. MADISON. DEA. 0843.
CASH IN DIAMONDS, OLD GOLD, PLATED ARTICLES, WATCHES, DENTAL GOLD, ETC. ROMACK GOLD REFINING CO., 7 W. MADISON, AT STATE, ROOM 501.
CASH FOR OLD GOLD, SILVER FILLED articles, antiques, dental gold, and bric-a-brac. Chicago Silver House, 108 W. North-av.
—CASH FOR DIAMONDS AND OLD GOLD—Jewelry, Pawn Tickets, Dental Gold. BARNETTS 1st floor, 57 EAST MADISON.
SELL YOUR OLD GOLD TO THE OLD RELIABLE UNITED SMELTING WORKS, 39 S. State-street, corner Monroe. Room 404.

INSTRUCTION.
COMPTOMETRY, $15
Complete Course—Day or Evening Classes. Felt and Tarrant—Burroughs Calculator. Actual Experience—Competent Instructors.
Free Course in Switchboard.
[P. B. X. Liveboards] Included
GREGG OR MUNSON
BEGINNERS OR REVIEW.
Dictation Practice. Includes Transcription. 20c HOUR; 10 HOURS, $1.75. Personal Attention. Placement Service.
Chicago Commercial College,
180 W. Washington-st. Tel. FRA. 4803.
ELEMENTARY AND HIGH SCHOOL MATHematics, physics, chemistry priv. tutoring at your home. Address B 253, Tribune.

CLOTHING, FURS, ETC.
MUST SELL AT ONCE.
200 sample Fur Coats, $25 to $95; 10 Mink Coats, $250 to $750; 50 used Fur Coats, $15 up. Cloth Coats Fur Trim, $15 up. Fashion Fur Co. 7 West Madison.
— — — HIGHEST CASH PAID — — — for men's used clothing, ladies' cloth and fur coats. Will call. Abbott Resale clothing Shop. 4042 Broadway. Lake View 6820.
HIGH CASH PRICES FOR MEN'S USED clothes, ladies' fur or cloth coats. Diversey 2794. We call. Or bring them to 2624 N. Clark.
UNREDEEMED LADIES' FUR COATS—$10 up. Uncle Max Loan Bank. 675 N. Clark.
WE PAY HIGHEST PRICES FOR USED clothing. Kedzie 3046. 8 a. m.-8 p. m.
7 REBUILT FUR COATS—LOW AS $15. LINN'S FIELD ANNEX, 25 E. Washington.
WOMAN FURRIER—REPAIRS RESTYLES, coats, jackets, capes; very reas. Arm. 9154.

COAL AND WOOD.
DRY AND GREEN OAK BLOCKS FOR SALE. Popular prices for large quantities. W. R. Lemker, 207 Garfield, Harvard, Ill.
HIGH GRADE COAL—MINE RUN, $5.75; nut, egg, or lump, $6. Delivered anywhere. Call day or night. Tel. Ardmore 6975.
100% POCA. M. R., $7.20; N. ILL. NUT, $5.95; N. Ill. 2 in. scr., $4.45; N. Ill. super. lp..$5.95; loads. Super Coal Co. Dea. 0264.
IND. M. RUN—$5.35; W. VIRGINIA, 70% crse., $7.50. Electric Coal Co., Cal. 7563.
IND. M. R., 85% CRSE., $6; CHESTNUT, $13.75. Oil, Se. Credit. Hiawatha. Law. 1611.

MACHINERY AND EQUIPMENT.
A. C. AND D. C. MOTORS, UNIT HTRS., blowers bought, sold, repaired, exchanged. ARTHUR WAGNER CO., 701 W. Washington.
1—70 CAN 300 CAKES, ICE VAT. COMplete. At junk prices. Good condition. H. O. WILSON, Inc., Benton Harbor, Mich.
FOR SALE—ROLLER CONVEYOR CHAIN. MIDLAND STEEL, WABASH 0880.
'37 BEE LINE FRAME MACH., REAS. 110 Madison, Waukegan. Majestic 1421.

BARTER AND EXCHANGE.
PAWN TICKET, $600 PLAT. DIA. RING, 1¾ k., pawned $150 State Pawners. Sell for $75 or what? State 1294.
TRADE NEW WASH. MACHINE, VACUUM clnr., radio for truck or cash. Spa. 4008.
WILL TRADE—FINE CRUISER FOR BARB gems, or what? Box 1, Granville, Ill.
WILL DO ALL BUILDING REPAIRS FOR furn., stoves, rugs, or what? Eng. 2304.

SPORTING GOODS.
WILL BUY ALL TYPES OF OUTBOARD motors, new or used. Will pay cash. S. Benson 1333 S. Cicero-av., Chicago, Ill.
HIGH GRADE CANOES FOR SALE. BARgains this week. 4134 W. Chicago-avenue.
GUNS REPAIRED BY AN EXPERT GUNsmith. Vodrazka, 3359 West 26th-street.

MUSICAL AND DRAMATIC.
LILLIAN GORDONI
wants singers and specialties for new variety program. Auditions by appt. Cal. 6700.
RADIO COACHING BY N. B. C. AND C. B. S. artists for four programs weekly. Singing and dramatic auditions free. Central 6737.

AUCTION SALES.
WILLIAMS, BARKER & SEVERN CO.—Furniture, carpets, general household goods. 229 South Wabash. General Auctioneers. TELEPHONE HARRISON 3777.

SEWING MACHINES.
100 REBUILT SEWING MACHINES, $5 UP. All makes. Guar. Wieboldt's, Chicago.
CLEAN, OIL, ADJST. SEW. MACH., 89C. Parts extra. White Sew. Mach. Co., Col. 0677.
WILL PAY CASH FOR USED SEWING MACHINE ANY MAKE. NEVADA [illegible].

WANTED TO BUY.
HEALTH, GYM EQUIP., ROWING MACH., rotary converter. 100 W. Monroe, Rm. [illegible].

USED AUTOMOBILES FOR SALE.

A GOOD DEAL DEPENDS ON THE DEALER!

1937s as low as............$445

Our complete stock of R. & G. used cars, including all makes and models, has been priced for immediate sale. 2 DAY MONEY-BACK GUARANTEE.

FORDS

1936s as low as............$345
1935s as low as............$285
1937s as low as............$445

Glenn E. Holmes, Inc.
30 W. Lake-st.
Ran. 7171. Op. eves. and Sun.
Centrally Located. All Cars Inside.

AUBURN—1934 SEDAN
Like a new car....................$195
7557 STONY ISLAND. Butterfield 1285.

BUICK '37, $645

5 pass. sedan; slightly used. Also 10 other 1937 models, 41s, 61s, and 81s, fully equipped with radios. AT VERY LOW PRICES. YOUR CAR DOWN. OPEN TILL 10 P. M.

3535 N. ASHLAND
NEAR ADDISON-STREET. WELL. 0310.

BUICK '37 SEDAN, $645

Popular small 8 cyl. de luxe sedan; trunk comp., RADIO, heater, etc. Driven few miles. Your car down, bal. 2 years; 90 day guar. OPEN TO 10 P. M. 7 DAY DRIVING TRIAL. CENTURY FINANCE CORPORATION.

850 JACKSON-BL.

BUICK '37 TOUR. SED.

Model 68. Savg.. $500 from original del. price. If you are interested in a new car it is to your advantage to see this slightly used car today. Also 1937 41 Buick at a great sacrifice in price.

2247 S. MICHIGAN

Buick '37 Trunk Sedan

Roadmaster model: 4 door: like new. Radio. Heater. Every Extra.

$875

Cost new over $1,700.00 Bargain.
COMMUNITY MOTORS, Inc.,
7718 STONY ISLAND.

Buick '37 Sed., $765

4 door, built-in trunk, radio, heater, defroster. All dual accessories. Black finish. $200 down.
Michigan Ave. Chevrolet,
Michigan at 24th-st.

Buick '34-67 4 Door Sedan,

$365

5 mts., trunk rack, heater radio; perfect McFARLAND KEENAN BUICK CO.
7647 S. HALSTED. OPEN EVES.

BUICK '35, $395

Small Model 41 4-door sedan, with built-in trunk, 6 wheels, heater. YOUR CAR OR $100 DOWN.

2235 MICHIGAN-AV.

BUICK '34 SEDAN,
$295

Model '34-91; trunk, 6 wheels. Priced low. SOUTH SHORE BUICK CO.
7320 STONY ISLAND. MID. 6408.

BUICK '36 41 SED., $545

Also '36-61 4 dr. built-in trunk sedan; side mounts, all dual equipment.
3145 Lawrence. De Soto Dlr.

BUICK '36, $535

4 door sedan, built-in trunk, $100 down.
BURKE, 6733 S. WESTERN.

BUICK '37 41, $775.

A beautiful 4 door touring sedan; radio heater; low mileage; guaranteed. James Levy Buick, 2257 Michigan.

BUICK—1937-47: 4 DR. SEDAN; SIDEMTS. radio, heater, lugg. comp. Car actually 3 months old. Special at ....$785 DE SOTO-PLYM. DLR., 12 E. Garfield-blvd.

BUICK—1937 SPECIAL 2 DR. SEDAN: RAdio, heater; terms arranged; priv. party. Hyde Park 4902.

BUICK—'36-61 MODERN GRAY 6 WH. SED. Radio, low mil.; priv.; $650. Del. 6416.

BUICK—'37-61 SEDAN.....................$850 BROADWAY BUICK CO. 5701 Broadway.

Cadillac '36 V-12

Touring Sedan. Dark green finish. Side mounts, radio, heater front and rear. This car has been thoroughly reconditioned and is warranted. It is by far the

Best Buy Today

as the previous owner serviced this car exclusively at Cadillac. It shows so little wear that it could be taken for new. Our price is SO LOW that we cannot duplicate it at this price.
Cadillac, 2258 S. Michigan-avenue. Calumet 4185. Open evenings.

$1,195

CADILLAC—1935 SEDAN; 4 DOOR, SERIES 10 sidemts., radio, etc. You can hardly tell it was used. Special now ....$625 Logan Square Buick, 2468 Milwaukee-av.

CHEV. '37 SEDAN, $495

NEARLY NEW. NOT A TRADE-IN CAR. Master TRUNK sedan; de luxe equip., radio heater, dual equip. SPARKLES like new. Your car down, bal. 2 years; 90 day guar. OPEN TO 10 P. M. 7 DAY DRIVING TRIAL. CENTURY FINANCE CORPORATION.

850 JACKSON-BL.

CHEV. 1937, $485

4 door Master sedan. Also town sedan with built-in trunk, all dual equipped. Your choice at full price of $485. Your car down, balance 12-24 months. 90 day guarantee.
OAK PARK AUTO FINANCE CORP.

4618 Washington

'35 CHEV. MASTER

4 door sedan. Don't judge this car by its low price. Every car in stock has been reduced and plainly tagged. RELIABLE USED CARS FOR 27 YRS.
BUTLER MOTORS, INC.
Hudson Factory Distributor.
2500 S. MICHIGAN.

CHEV. 1936, $365

Built-in trunk sedan, radio, heater, spot light, green finish, perfect.
"S E US FIRST."
KAILER-YOUNGQUIST.
Lon. 4682. 5043 Broadway

Chev. '36 Master, $295

De luxe town sedan; custom built-in trunk, all dual equip., twin horns, etc. Exc. buy.
Ruby Chevrolet, Inc.
7158 STONY ISLAND.

CHEVROLET '36, $345

5 pass. sedan, Built-in trunk, heater, etc
BURKE, 6733 S. WESTERN.

Chev. '36 De L.; Radio; $395.

Largest knee action 2 dr. sedan; hydraulic brakes, turret top; in storage 5 months. CHEV. DLR., 1111 Chicago-av., in Evanston.

CHEV.—'36 TOWN SED.; TRK. TURRET top, hyd. brakes, full Chev. access. Best mech. cond.; priced to reduce stock at $375. CLARK-MAPLE CHEV., 1038 N. CLARK.

CHEVROLET—'32 COACH. A-1 CONDITION. Good tires, bright finish. Sell $50 cash, balance notes. Call after 5. Owner, 6930 S. Shore-drive, Apt. 418. Plaza 2200.

CHEV.—'35 2 DR. SED.; COMPL. CHEV. equip. Orig. fin. without a scratch. Finest mech. cond. Exceptional value at $265. CLARK-MAPLE CHEV., 940 MILWAUKEE.

CHEVROLET—'35 COACH. $195. $10 DN. 1st payment in April. License financed. Mid-City Chev., 1147 Jackson.

CHEV.—'36 4 DR. MASTER TOURING SEdan; heater, spotlight, trunk..........$475 DE SOTO-PLYMOUTH DLR., 3520 Archer.

CHRYS.—'36 AIR FLOW SED.; R. H.; $695. 6446 SOUTH WESTERN-AVENUE.

CHEV.—'33 5 PASS. COUPE; RUNS AND looks good. Sac. $95. 2500 Washington.

CHEV. MST. '33 4 DR. SEDAN......$215 Dor. 2307. Ruby Chev., 7158 Stony Island.

CHEV.—'31: 4 DR. SED.; PERF. ......$110 DE SOTO-PLYM. DLR., 12 E. Garfield-blvd.

USED AUTOMOBILES FOR SALE.

Dealers, Attention!
300 CARS TO
WHOLESALE
RAY TITUS
4224-34 Diversey-av.

Chevrolet '37 De Luxe

$100

BELOW MARKET.

Coupe $395
Town Sedan...$425

THESE ARE MASTER DE LUXE MODELS WITH KNEE ACTION. BETTER HURRY. Terms to suit.

Ruby Chevrolet, Inc.
7158 STONY ISLAND.

Chevrolet '37 Models
'WA_ BELOW MARKET.

Now taking delivery on new 1938 Chevrolets—Must dispose of all 1937 Chevrolet Master de luxe models at a real sacrifice. Coupes—Coaches with trunks—Sedans with trunks—All have knee action—These cars were put in service during April and May of 1937—Only few miles on them. GUARANTEED. Get the car you want while they are still available at such BARGAIN Prices. See them at your Nearest "Hertz Drive-Ur-Self Station."
9 W. Kinzie-st. 2867 N. Milwaukee-av.
3144 N. Ashland. 720 W. 63d-place.
4860 N. Broadway. 3949 W. Washington-bl.

CHEV.—'33 MASTER COACH. SPEC....$235 Southwest Chev., 9220 S. Ashld. Ced. 3500.

CHRYSLER AIRFLOW

De luxe 4 DOOR SEDAN; built in trunk comp., OVERDRIVE, custom model 6 passenger; small license; '35; orig. cost $1,980; now $475.
Your car down, bal. 2 years; 90 day guar. OPEN TO 10 P. M. 7 DAY DRIVING TRIAL. CENTURY FINANCE CORPORATION.

850 JACKSON-BL.

—CHRYSLER—1937—
BRAND NEW

7 passenger sedan; $700 discount from original delivered cost.
3651 OGDEN-AV.

CHRYSLER '34, $295

Airflow sedan, 4 dr., htr., fully equipped.
BURKE, 6733 S. WESTERN.

CHRYSLERS.

1935's, 1936's, 1937's.
Sedans, some with radios and heaters. From $450 to $695.
CHRYSLER DLR., 4148 MILWAUKEE-AV.

CHRYSLER—1934 AIRFLOW SEDAN; EXcellent condition throughout; $395, terms or trade. Open Sunday. Island Auto Sales 7953 South Chicago-av. Saginaw 2121.

CHRYSLER—'37 D. L. TRK. SED. 6; DE L. eqpt. Also '36 trk. sed. 6 at $195 dn. AJAX Olds Dealer. 7800 Stony Island.

CHRYSLER—1937, ROYAL SEDAN, NEW in December. $400 equity, will sell for $100. Bal. due $654.15. Call Hyde Pk. 7960

CHRYSLER—'37 ROYAL SEDAN; OVERdrive; like new. 620 Schubert. Well. 8300.

Cord '36 Sed., $745

4 door custom sedan. Driven very little. Will pass for new car. YOUR CAR OR $100 DOWN.

2235 MICHIGAN-AV.

—CORD—
1936 sedan; most distinctive car in Illinois; beautiful Nile green; retractable lights white side walls, partition seats, extra horn radio, gasolene heater, fog lights; low mileage sacrifice $700; terms; private party Downers Grove 83.

CORD—'37 IVORY FINISH SEDAN; RADIO. htr. Like new. Bargain. 6718 S. Western.

DE SOTO—1937 TOURING SEDAN....$595 Bernard & Lee. 1033 Chicago-av., Evanston.

DODGES
BRAND NEW
1937s

4 door touring sedans. Variety of colors. LIBERAL DISCOUNT. Also
1937
OFFICIAL AND EXECUTIVE CARS. SOME NEVER TITLED. New car guarantee. Priced to sell from

$595

YOUR CAR DOWN. BALANCE $25 A MO
The Home of the Dodge Car.
2720 N. CICERO-AV.

DODGE 1934, $295.

4 d. r. custom sedan; dual equipment. Beautiful golden beige finish. YOUR CAR DOWN. BALANCE $20 A MO.
Dodge Dealer, 2720 N. Cicero

DODGE '37, $565

De luxe sed., trunk, dual equipment, like new OLDSMOBILE FACTORY DEALER.
3000 LAWRENCE-AV. 3000

DODGE—'37 DE LUXE COUPE, BUILT-IN radio, heater, and defrosters, dual access., etc. Beautiful black finish. Like a new car thruout. Sac. for only $575. Guar. Tms., tr. DODGE—BENDER-RIEGER, INC.—PLYMTH.
933 WASHINGTON-BLVD.

DODGE '36, $365

5 pass. de luxe sedan; fully equipped.
BURKE, 6733 S. WESTERN.

DODGE '37, $495

5 pass. de luxe sedan. Trunk. htr.
BURKE, 6733 S. WESTERN.

DODGE 1933 SEDAN, $95.

Needs repairs. A marvelous bargain. Be sure and see this car today. DODGE DLR., 1019 DAVIS-ST., EVANSTON EVANSTON CARS ARE BETTER CARS.

DODGE 1937 SEDAN, $635.

Low mileage, de luxe equip.; radio, heater Your car or low down payment. LIBERAL PAYMENT PLAN. KELLY-HEETER. 940 N. Clark-street

DODGE '35 4 DR. SED., $265.
BURKE, 6733 S. WESTERN.

DODGE—'33 4 DR. DE L. SED., 2D SERIES Side mats., trk., htr. Beau. appear. and best mech. cond. Cannot be dupl. at $265. CLARK-MAPLE CHEV., 940 MILWAUKEE

DODGES, NEW 1937, $695.

4 DOOR TOURING SEDANS. Authorized Dealer. 1430 ROOSEVELT-RD.

DODGES — — 33'S TO '37'S — — DODGES Priced for quick sale. M. J. LANAHAN, INC. 2542 S. Michigan.

DODGE—'36 4 D. TOUR. SEDAN.........$435 BUICK DEALER. 3807 LAWRENCE.

FORD 1935 SEDAN, $260.

Beautiful black tudor. Hot water heater. Excellent tires. Very clean. Priced to sell SNOW BROS. FORD & LINCOLN DLRS. 1027 SOUTH-BOULEVARD, OAK PARK.

Ford '36 Fordor Trunk, $395.

Heater, defroster, all dual equipment. Excellent throughout. A special. SUNNYSIDE MOTORS, 4511 LINCOLN-AV.

FORD—'37 MODEL 60 TUDOR SED.; TRK.; safety glass; mohair trim; htr.; very low mileage; spare tire never used. First $395 takes it. CLARK-MAPLE CHEV. 1038 N. CLARK.

FORD—'37 CABRIOLET; WHITE WALL tires, heater; low mil.; like new; sac. RAY C. JOHNSON, 1227 Morse-av.

FORD—'31 COUPE HEATER SPOTLIGHT twin horns. Must see to appreciate. $95. 5240 N. Rockwell Apt. 3.

—FORD—1937 DE LUXE TUDOR SEDAN—Radio, heater, spotlight ....$485 J. J. Wright, 242 W. 55th-st. Open Sunday.

FORD — 1935 BLACK TUDOR SEDAN; heater, etc. $255. 89 other "Harborized" cars. Harbor Motor Co. 7733 Cottage Grove

FORD—'36 5 P. SED.; VERY CLEAN. $315 ROYAL SALES, DODGE-PLYM. DLR. 1930 AND 2515 MILWAUKEE-AVENUE.

FORD—'35 TUDOR SEDAN...........$195 New type gas heater, exc. cond. Packard Dealer, 6101 N. Western. Bri. 4015.

FORD—'37S, 36S, '35S, CONV. SEDANS and conv. coupes. Wright, 1101 N. Clark

FORD—'32 SPT. COUPE; GENUINE BARG. $95 full price. Wright, 1101 N. Clark.

FORD—'34 TRUNK SEDAN.............$195 CHEV. DLR., 1111 Chicago-av. in Evanston

FORD—'35 COUPE ....$245 Dor. 2307, Ruby Chev., 7158 Stony Island

FORD—'33, DE LUXE COUPE OR TUDOR sedan, $100. 3930 N. Western-av.

FORD—'34 COUPE, GOOD SHAPE .....$195 Dor. 2307, Ruby Chev., 7158 Stony Island.

FORD—'37 NEW CONV. COUPE. BARG. FORD DLR., 5212 S. ASHLAND. OP. SUN

FORD—1937 DE LUXE TUDOR; PERFECT condition; $475. Euclid 8214.

FORDS—'37S; BRAND NEW; BIG DISCT. Auth. Ford DLR., 3948 ROOSEVELT-RD.

FORD, 1934—5 PAS. SED.; EXCL. COND Sacrifice, $165. 3717 N. Western.

FORD—1935 FORDOR SEDAN.........$295 WARNER. 1832 IRVING PARK.

FORD—'35 5 P. SED.; A-1 SHAPE....$285 FORD DEALER. 4922 BROADWAY.

FORD—1937 4 DOOR SED.; TRUNK; PERF. Mrs. Carmical, 630 Roscoe. Lake V. 8384.

USED AUTOMOBILES FOR SALE.

A CORRECTION

Recently we advertised a 1929 Ford coupe at $35. This was inaccurate as the car was a 1928 model. We regret this error and pledge it will not recur.

McMANUS MOTOR SALES,
6640 S. WESTERN-AV.

Fords 208 Fords
BEFORE YOU BUY
SEE
Lawder Bros.

AUTH. FORD DEALER. ESTAB. 1890.

FINEST SELECTION OF
R. & G. FORDS
IN THE CITY.

R. & G. means renewed and guaranteed.
1931s to 1937s

ALL MODELS. ALL PRICES
A CAR FOR YOU AT THE PRICE YOU WANT TO PAY.
All Other Makes
Lowest Prices Ever!

Also Linc.-Zephyr '36 and '37 4 door sedans.

6900 VINCENNES-AV.
1 BLOCK WEST OF STATE-STREET.
Open Sundays. Eves. to 10.

FORD—
$75 Down Payment $75

1936 TUDOR, $350

1935 TUDOR, $280.

1937-60 COUPE, $425.

LITSINGER'S
[18 YEARS A FORD DEALER.]
925 JACKSON-BLVD.
OPEN SUNDAYS AND EVENINGS.

FORDS FORDS
1934s, '35s, '36s, '37s

4 dr. and 2 dr. sedans with trunk; choice of colors; some with heater and radio.

$195 to $475

Your car down, bal. $20 per month.
Dodge Dealer, 2720 N. Cicero

Ford '37 Fordor, $495

This beau. trg. 85 h. p. sedan with built-in trunk was repossessed from original owner. Cannot be classed with usual run of trade-in cars. Spec. price for quick sale. On display at our Chicago used car outlet.

6005 BROADWAY

L. W. SHANESY, EVANSTON, FORD DLR.

FORDS

FORD '37 5 pass. trg. sed., mod. 85-H..$495
FORD '36 5 pass. trg. sed., mod. 85-H..... 395
FORD '35 5 conv. sed., w. w. tires....... 345
FORD '34 5 pass. trg. sedan.............. 245
OPEN EVENINGS AND SUNDAYS.

EMIL DENEMARK, Inc.
3860 OGDEN-AV. CRAWFORD 4100

FORD '36, $295

5 passenger sedan. Act quick. The best buy in town. Terms.
Ruby Chevrolet, Inc.
7158 STONY ISLAND.

FORD '34 SED., $175

Black tudor. Used very little, $45 down.
Michigan Ave. Chevrolet,
2345 MICHIGAN
OPEN SUNDAY.

'37s FORDS, 25 USED '37s

Sedans, Tudors, Coupes.
36's Sedans, Tudors, Coupes.
35's Sedans, Tudors, Coupes.
'34 to '32 Sedans, Tudors.
MORTON'S, FORD DLR.,
2825 SHEFFIELD. 824 DIVERSEY.

FORD TUDOR,
1935—$145

Just another bargain during our hit parade sale of used cars. THE OLD GAS STATION LOT. 2437 MILWAUKEE-AV.

FORD 1934, $175

5 pass. sedan. Fully equipped.
BURKE, 6733 S. WESTERN.

Franklin '34 Sedan

6 cyl. Olympia model, supercharged. Has had the best of care. Will pass for new; $295. Terms, trade.

2246 S. MICHIGAN

GRAHAM '36, $495.

4 door trunk sedan, dual equipment. BIRD-SYKES CO. 2215 S. MICHIGAN

HUDSON '37, $595

8 cyl., 4 door trunk sedan. with radio, heater; beautiful color. YOUR CAR DOWN. OPEN TILL 10 P. M.

3535 N. ASHLAND
NEAR ADDISON-STREET. WELL. 0311

HUDSON—6 CYLINDER 1936 2 DR. SEDAN. Like new; radio ....$395 7557 STONY ISLAND. Butterfield 1285.

—LAFAYETTE—'36 TOUR SEDAN, $375—6445 SOUTH WESTERN.

LA SALLE—1937 LIGHT GRAY DE LUXE coupe; side mounts; no marks; car 8 months old; low mileage; price $955; all cash or will accept diamond as part payment and cash balance. Rav. 2538.

LA SALLE—1936 TOURING 4 DR. SEDAN; low mileage; bargain. 5133 Irving Park

LA SALLE—1936 SED. RADIO, HTR., Al cond.. $565. 3259 W. 63d-st. Rep. 0728.

'36 LINCOLN-ZEPHYR '37.

8 TO CHOOSE FROM.

4 door sedans; radio, spotlight, beautiful finish; very low mileage. Can't tell from a new car. Only $995. Also 1936 sedan; radio, white wall tires, etc. Only $675; tms., trade.
LAWDER BROS.,
6900 VINCENNES, 1 BLOCK W. OF STATE. OPEN SUNDAY. EVES. TILL 10.

LINC.-ZEPH. '36, $645

4 door sedan, last '36 made, with radio and heater, in black. YOUR CAR DOWN. OPEN TILL 10 P. M

3535 N. ASHLAND
NEAR ADDISON-STREET. WELL. 0310.

'35 Linc. 7 P., $1,175

This car purchased in March of 1936. This 1935 model equipped with 6 wheels, white wall tires, radio, double heaters. Car cost $5,900 new. Our price $1,175.

2317-2323 MICHIGAN

LINC. ZEPHYR, $595

1936 de luxe 4 door sedan, fully equipped
BURKE, 6733 S. WESTERN.

LINCOLN-ZEPH.—'37 SED.; BIG SAVINGS C. ZEPP. 2950 LAWRENCE.

Nash Laf. '37, $595

6 cyl. 4 dr. Trunk sedan, with radio, heater, defroster. Pass for new. YOUR CAR DOWN. OPEN TILL 10 P. M

3535 N. ASHLAND
NEAR ADDISON-ST. WELL. 0311.

NASH—1937 AMBASSADOR COUPE. DE luxe eqpt., overdrive, radio, heater, defroster, fog lites, driven very little. Used 3 mo. Officials' car. Exceptionally clean. Cost new, $1,345. Our price, $695. $95 or your car down, bal. $25 mo.
Auth. Nash-Lafayette Dlr.
1637 N. CICERO. OPEN EVES.

— —NASH—NEW 1937 MODELS— —
NASH SALES, INC., 236 E. 24TH-ST.

OLDS—'37 4 DR. D. L. TRK. SED., 6 OR 8; radio, heater, elec. clock, defroster, dual equip.; $235 down. Also '36 and '35 models, $175 dn. AJAX, 7800 Stony Island.

OLDSMOBILE—1936 8 COUPE; RADIO AND heater; wonderful condition ....$365 7557 STONY ISLAND. Butterfield 1285.

OLDS.—ALL YRS., BODY STYLES. QUICK sale prices. May-Olds., 7417 S. Halsted.

OLDS.—'33 6 4 DR. SED. NEEDS SOME fender wk. $125; $25 dn. 6640 S. Western.

OLDS.—6, '33 COACH; RADIO, HTR. $145 DE SOTO-PLYM. DLR., 12 E. Garfield-blvd.

USED AUTOMOBILES FOR SALE.

HOME OF
WEATHER PROTECTED
USED CARS.
Butler's on Broadway
RELIABLE USED CARS FOR 27 YEARS. ALL MAKES AND MODELS.
5050 BROADWAY

OLDS. '37 SEDAN, $595

DE LUXE 6 cyl. sedan. Has built-in trunk comp., dual access., radio, heater, defrosters. Your car down, bal. 2 years; 90 day guar. OPEN TO 10 P. M. 7 DAY DRIVING TRIAL. CENTURY FINANCE CORPORATION.

850 JACKSON-BL.

OLDS 6 '36, $445

5 pass. 6 cyl. trunk sedan. in black, with radio and heater. YOUR CAR DOWN. OPEN TILL 10 P. M

3535 N. ASHLAND
NEAR ADDISON-STREET. WELL. 0310.

OLDS. '35 TOURING COUPE.

Original maroon finish; upholstery, etc.; excellent condition; hot water heater, white wall tires, and other extras. Very smart appearing. Only $450. Packard 915 Linden-av., Hubbard Woods. CHICAGO PHONE: BRIARGATE 0050.

OLDSMOBILES.

OVERSTOCKED SALE. BEST VALUES IN TOWN.
HILL MOTORS-PACKARD,
640 MADISON-ST. OAK PARK.
Open Evenings and Sunday.

OLDS '36, $545

4 dr. built-in trunk sed.; all dual equipment; radio and heater at cost.
3145 Lawrence. De Soto Dlr.

OLDS 1937 8 CYL., $695

4 dr. tour. sedan, automatic safety transmission; built-in trunk, dual accessories. Also Olds. '37-6 tour. sed. Your choice, $695. 3956 GRAND, AT CRAWFORD.

OLDS 1935, $345

5 pass. de luxe trunk sedan.
BURKE, 6733 S. WESTERN.

PACKARD "6," $695

1937 de luxe 4 DOOR sed. TRUNK, extras. ALSO 1936 CONVERTIBLE COUPE.....$645 ALSO 1936 4 DOOR "120" SEDAN.....$550 Your car down, bal. 2 years; 90 day guar. OPEN TO 10 P. M. 7 DAY DRIVING TRIAL. CENTURY FINANCE CORPORATION.

850 JACKSON-BL.

PACKARD 6, 1937
4 DR. TRUNK SEDAN, $695.

Black. Radio, heater. Fully equipped. YOUR CAR DOWN. OPEN TILL 10 P. M.

3535 N. ASHLAND
NEAR ADDISON-ST. WELL. 0311.

Packard '37-120 Trunk

4 dr. sedan, 6 wheels, white wall tires, heater, defroster, custom radio; like new.

$895

Cost new over $1,550.00.
COMMUNITY MOTORS, INC.,
7718 Stony Island.

PACKARD '33 1001 SEDAN.

A roomy 5 pass. sedan in fine condition. General white walls, side mounts, front and rear heaters, trunk rack; smart appearing and good running; finish in dark green only. Guaranteed ....$395 Packard, 915 Linden-av., Hubbard Woods. CHICAGO PHONE: BRIARGATE 0050.

Packards, 1937, 6 and 120

De luxe 4dr. tour. sedans; radio, heaters, defrosters, special paint, etc.
Your choice of 8, $695-$845.
PACKARD DEALER. 3333 MONTROSE.

Packard '36 "120," $475

Club sedan, 4 door, trunk. A real buy.
661 N. LA SALLE

Packard '37 120, Only $725.

De luxe sed., like brand new; also '36 Packard cpe., a beauty, only $475; radio, htr.; guar. best buy in city; terms. Open Sun. COOK COUNTY FINANCE, 1340 W. 63D.

PACKARD—1937 SED., NEW SMALL MOD. Big disc. Packard Dlr., 6120 S. Western.

PACKARD—'36 SED.; RADIO, HTR.; $150 down. Packard Dlr. 7610 S. Halsted.

PACKARD—'35 and '36 SEDANS, $465 TO $585. Twerdahl Packard. Well 8300.

PLYM. '37 SEDAN, $495

Popular DE LUXE tour. sedan. TRUNK, HEATER, defrosters, dual equip. Few miles. ALSO 1936 4 DOOR SEDAN; ONLY $395. Your car down, bal. 2 years; 90 day guar. OPEN TO 10 P. M. 7 DAY DRIVING TRIAL. CENTURY FINANCE CORPORATION.

850 JACKSON-BL.

PLYMOUTH P. B. SEDAN,
1932—$189

Just another bargain during our hit parade sale of used cars.
RAY TENNES MOTOR CO.,
2451 N. SACRAMENTO, AT MILWAUKEE.

Plymouth '36, $345

Trunk sedan. Completely equipped. YOUR CAR OR $100 DOWN.

2235 MICHIGAN-AV.

PLYMOUTH 1935, $295.

5 passenger sedan. Extreme low mileage, beautiful black finish. YOUR CAR DOWN. BALANCE $20 A MO.
Dodge Dealer, 2720 N. Cicero

PLYMOUTH '36, $345

4 door sedan; black finish; fully equipped.
BURKE, 6733 S. WESTERN.

PLYMOUTH 1936, $450.

De luxe 4 door touring sedan, trunk, heater; also five '33-'34-'35-'37 sedans, coaches, from $265 to $895.
CHRYSLER DLR., 4148 MILWAUKEE-AV.

— — PLYMOUTH 1935 SEDAN, $385 — — 4 dr. de luxe built-in trunk, radio and heater. Very clean.
PACKARD-CHICAGO,
24TH AND MICHIGAN. CALUMET 7413.

PLYMOUTH—LATEST '34 DE LUXE TOWN sedan. Built-in trunk, heater, etc.; like new thruout. Sac. for only $295. Guar.
933 WASHINGTON-BLVD.

PLYMOUTH—'37 SEDAN; HEATER....$495 Bernard & Lee, 1033 Chicago-av., Evanston

PLYMOUTH—'36 SED. HTR. LIKE NEW $350. Need cash or trade. Barg. Pal. 6136.

PLYMOUTH—'34 2 DOOR SEDAN; $195. DE SOTO DEALER. 2700 MADISON.

PLYM.—'37 4 D. TOUR. SED.; HTR., DEFR. $565. Pollard, 210 N. York, Elmhurst 3700.

PLYMOUTH—1936 COUPE; HEATER; ONLY $295. Newberry Barg., 1025 N. Clark.

PLYMOUTH—'33 DE LUXE SEDAN...$195 Warehouse, 620 Schubert. Well. 8300.

P-O-N-T-I-A-C-S.
1937 BRAND NEW, $797.

SEDAN, 5 PASS. FULLY EQUIPT
'36 PONTIAC SEDAN; TRUNK $445
'36 PONTIAC COUPE; HEATER 395
'35 PONTIAC SEDAN; TRUNK 345
'34 PONTIAC SEDAN; TRUNK 265
'33 PONTIAC SEDAN OR COUPE....... 195
FITZPATRICK PONTIAC DEALER.
7727 S. ASHLAND.

Pontiac '37 '6' Sed., $675

Community Renewed Car. 4 dr. de luxe model; heater, clock; custom equipped like new..
COMMUNITY MOTORS, Inc.,
7718 STONY ISLAND.

PONTIAC—'34 5 PASS. TOUR. SEDAN, $295 $45 or your car down, bal. $20 month.
GROSSINGER PONTIAC,
3011 LAWRENCE. KEYSTONE 5321.
2658 LAWRENCE. LONGBEACH 7883.
OPEN SUNDAY.

PONTIAC '36, $445

5 pass. de luxe trunk sedan, Fully equip.
BURKE, 6733 S. WESTERN.

PONTIAC—LATE '31 COACH; PAINT, MOtor, tires perf. $90. Armi. 2477.

REO—ROYALE '34 8 CUST. SED. 6 WHLS. Like new. $215. Bru. 1074. Mr. Cooney.

STUDE. PRESIDENT

Late 1936 de luxe 4 door tour. sedan; trunk, OVERDRIVE, Cost $1,584. Now $495. Your car down, bal. 2 years; 90 day guar. OPEN TO 10 P. M. 7 DAY DRIVING TRIAL. CENTURY FINANCE CORPORATION.

850 JACKSON-BL.

STUDEBAKER—1934 6 CYLINDER 2 DOOR SEDAN ....$195 New Car Dealer. 6201 S. Western.

— STUDEBAKER—'37S, BRAND NEW 6S — Big discount. Stude. Dlr., 2717 Madison.

USED AUTOMOBILES FOR SALE.

NORTH SHORE USED CARS—ALL MAKES. Wright Motors, 1822 Ridge-av., Evanston.

QUALITY CARS AT NEW LOW PRICES Sternberg-Pontiac, 6033 Cottage Grove.

BROUGH'S ANNUAL FEBRUARY SALE—Examp: Buick 1933 4 dr. sedan, A1,$275 Brough De Soto-Plymouth, 7430 Stony Isl.

STUDE. 1937, $545

6 cyl. 4 door trunk sedan with radio and heater, in gunmetal. Must be seen to be appreciated. YOUR CAR DOWN. OPEN TILL 10 P. M.

3535 N. ASHLAND
NEAR ADDISON-STREET. WELL. 0311.

STUDE. 1937, $545

6 cyl. 4 door trunk sedan. With radio, heater; in black. YOUR CAR OR $100 DOWN.

2235 MICHIGAN-AV.

TERRAPLANE 1937

Popular 6 cyl. 4 DOOR TRUNK SEDAN HUDSON built-in RADIO, htr., $595. Your car down, bal. 2 years; 90 day guar OPEN TO 10 P. M. 7 DAY DRIVING TRIAL CENTURY FINANCE CORPORATION.

850 JACKSON-BL.

WILLYS 1937, $425.

De luxe trunk sedan, radio, heater. People's Hupp-Willys Sales, 820 N. Cicero.

MOTOR TRUCKS.

For Sale.

TRUCK BARGAINS
ALL MAKES, ALL YEARS.
PICKUPS. PANELS. STAKES.
OPEN EXPRESS AND C. & C.
SPECIAL TERMS.
LITSINGER'S
925 JACKSON-BLVD.

"Ruby Has the Trucks"

Panels—Stakes—Sedan Deliveries, 1929s to 1937s.

$50 Up

Liberal terms. Trades.
7158 STONY ISLAND.
RUBY CHEV., INC. PH. DOR. 2307.

SPECIALS.

'31 FORD 1½ Ton Stake, Duals..$125
'35 DODGE 1 Ton Canopy........ 345
'36 DODGE ½ Ton Panel......... 375
JAMES F. GOODWIN,
DODGE-PLYMOUTH DEALER.
5719 BROADWAY.

MUST LIQUIDATE!

FINANCE CO. REPOSSESSIONS, $50 UP. HYDRAULIC DUMPS, STAKES, PANELS. 130 TO CHOOSE FROM! OPEN SUNDAY. B. & W., 827 W. 35TH-ST.

INTERNATIONAL.

Standard panel, ½ ton, early 1937, fine condition. Shown by appointment, Office Stationery & Equipment Co. 325 W. Monroe-st. Fra. 3736.

FORD—1931 1¼ YARD GRAVITY DUMP. A-1 shape thruout. Full price $160. The Old Gas Station Lot. 2437 MILWAUKEE-AV.

DODGE TRACTOR AND FRUEHAUF TRAILer with 2,500 gal. tank. Virginia 0210. AUTOCAR TRUCKS, 1716 W. PERSHING.

DODGE—'35 SEDAN; DELIVERY......$245 "We have the cars we advertise." MICHAEL MOTORS, 7405 STONY ISLAND.

50 TRUCK BARGAINS—COME IN AND compare! Mid-City Chev., 1147 Jackson.

GMC—1936 ½ TON PICKUP; VERY CLEAN; sac.; $295. 2500 Washington.

100 TRUCKS — $50 AND UP; EXPRESS stakes, panels, dumps. 3148 OGDEN-AV.

FORD—NEW '37 157-IN. CH. CAB. BARG. FORD DLR., 5212 S. ASHLAND. Open Sun

CHEVROLET 1½ TON PANEL BODY; VERY good cond.; $100; priv. Aus. 8061.

To Rent.

TRUCK LEASING.

½ to 3 ton, any style body including furniture van, with pads. Hour, day, week or year. Low rates. Phone Lincoln 4551.

NEW CHEVROLET PASSENGER CARS Chevrolet G. M. C. panel or stake trucks ½-2 tons; rent without driver by day, week year; low rates. DELaware 7272.

Truck Trailers.

WANTED—TRACTOR AND 22 FOOT REEFer, late model. Have no down payment but have contract and will assign percentage. Midway 6738.

WANTED—MAN WITH TRACTORS TO PUR chase trailers. Gross earnings $700-$1,100 Contract. Address O F 438, Tribune.

TRAILERS—ALL SIZES LOW PRICE. Good hauling furnished. 2512 Archer-av.

AUTOMOBILE LOANS.

CASH
IN 10 MINUTES
on your auto or truck.
20 MONTHS TO PAY.

Deal Direct with Owners.
Private Consultation Rooms.

WINTER-HIRSCH

20 years in same location.
1842 S. MICHIGAN.
4653 W. MADISON.
CALUMET 4290. AUSTIN 1243
UNDER STATE SUPERVISION.
PLENTY OF FREE PARKING SPACE.

DO YOU OWE
on Your Automobile?
WE CAN
...Pay Your Present Balance
...Give You More Cash
...Reduce Your Payments

20 MONTHS TO PAY AT LOW RATES.
FRIENDLY CONFIDENTIAL SERVICE. SINCE 1919.

Inland Investment Plan
State Supervised Plan.

Chicago Oak Park
224 S. Michigan, 747 Madison.
Wabash 2934. Euclid 6844.
Representative will call at your request.

AUTOMOBILES WANTED.

CASH FOR YOUR CAR

We pay off your notes or mortgages; give you cash or another car for your equity.
Col. 7180. 4647 Madison.

HIGHEST CASH PRICES PAID FOR CARS Bring car and title. Take home cash.
2246 MICHIGAN.
Open eves. Sun. Cal. 4437.

DODGE—LATEST '36 ½ TON PANEL, GD. tires. Runs perfect. Sacrifice for only $395 Guaranteed. Terms. Trade.
933 WASHINGTON-BLVD.

W. M. FEYERBEND, SOUTH SHORE 7021. 7711 Stony Island, wants to buy 100 used cars; any make, any model; in good cond

SEE OTHERS FIRST—BUT WE PAY Highest cash prices. Ready cash today. 6811 S. Halsted. Wentworth 2727

WANTED FROM PRIVATE PARTY—LATE model used auto; have all cash; nothing to trade. Phone Crawford 1647 today.

JUNK CARS AND TRUCKS WANTED—CALL Edgewater 2191, till 10 p. m.

1935 FORD SEDAN AND CASH FOR 1937 Chevrolet sedan. Sag. 5828.

CLEAN '34-'35-'36 LIGHT CARS WANTED for cash. 5665 West Lake-street

WANTED — USED, WRECKED, OR JUNK cars. 3350 N. Ashland-av. Diversey 6066.

AUTOMOBILE HOUSE TRAILERS.

EACH FULLY EQUIP.—EACH SLEEPS 4 15 ft., new '38 model, cost $450, now $250 17 ft., new '38 model, cost $650, now $350 20 ft., new '38 model, cost $900, now $550 INDIAN TRAILER SALES, 2441 S. Michigan-av. Open Eves. and Sun.

$255 NEW '38-17-21 SAMPLES; 15 FOOT used, $85. Val. to $685. Open Sun. eves. Factory clearance sale. 1824 W. Kinzie.

1938 ROYAL AND ALMA TRAILERS AND used. Terms. Orr, 2634 S. Michigan.

AUTO CREDITS.

FORD CREDIT $167.43 FOR $35; MERcantile, 3948 Roosevelt, Chev., $133.08, for $25, any model. SHIP. 8626 Commercial. Bernstein, 6th fl., 10 N. Clark, State 1294.

'38 PLYM. $575 CREDIT, $425. SIMS Mtrs., 2550 N. Cicero. Crs. 6559 8-7:30.

GARAGES—FOR SALE AND TO RENT.

WANTED TO RENT — GARAGE WITH space for 6 to 10 cars, on North or Northwest Side. Address B 402, Tribune.

LOANS—PERSONAL AND BUSINESS.
Personal Property and Salary.

Phone Your Request
For a
Quick Salary Loan
$10 TO $300

On
Your
Signature
Only

SIGN YOUR NAME
NO ENDORSERS
NO CHATTEL MORTGAGES

LOCAL'S Simplified Single Signature Salary Loan Method satisfies thousands. Salaried men and women prefer to borrow without depending upon friends or relatives to sign their note and without signing a chattel mortgage on furniture, auto or other personal property. Your loan arranged while you wait.

TERMS 1 TO 20 MONTHS. CHARGE MADE ONLY FOR ACTUAL TIME YOU HAVE THE MONEY.

LOCAL LOAN CO.
UNDER STATE SUPERVISION.

7 W. MADISON at State. RANdolph 8400
1 N. PULASKI [Crawford]. KEDzie 5900
8 N. OGDEN at Madison. HAYmarket 4700
821 W. 63D-ST. nr. Halsted. ENGlewood 7800
1212 N. ASHLAND at Mil. BRUnswick 3100
4013 MILWAUKEE at Cicero. AVEnue 1400
4701 N. WESTERN at Leland. LONgb. 2161
EVANSTON PHONE GREENLEAF 8060.

LOANS
At Reduced Rates

MONTHLY RATE NOW
3% on Balances of $100 or less.
2% on Balances Above $100 to $200.
1% on Balances Above $200.

NO ENDORSERS
NO WAGE ASSIGNMENTS

If you can make regular monthly payments, Household Finance invites you to apply for a loan of $20 to $300 on furniture, car or plain note. Up to twenty months to repay.

18—CONVENIENT LOCATIONS—18

100 W. Monroe, 7th floor. State 1777
28 N. Clark, Room 253. Franklin 1082
77 W. Washington, 10th floor. State 0151
105 W. Madison, 14th floor. Franklin 0884
1737 Howard-st., 2d floor. Rogers Park 8320
4554 Broadway, 2d floor. Longbeach 7163
1951 Irving Park, 2d flr. Buckingham 1006
2800 Milwaukee-av., 5th flr. Capitol 3440
4704 Irving Park, 2d floor. Pensacola 4570
6255 S. Ashland 2d flr. Hemlock 4510
2355 W. 63d-st., 2d flr. Republic 4472
6856 S. Halsted, 2d floor. Englewood 5534
841 E. 63d-st., 4th floor. Plaza 8360
9204 Commercial-av., 3d flr. S. Chicago 0103
11106 S. Michigan 2d fl. Commodore 3880
4010 W. Madison, 4th floor. Kedzie 0704
Cicero, 6012 Cermak-rd. 2d fl. Cicero 6400
Oak Park, 1140 Lake, 3d flr. Euclid 503

"Doctor of Family Finances."

HOUSEHOLD
FINANCE
CORPORATION.

Hear Edgar Guest Tuesday eves., 7:30—WLS.

What do YOU require when you borrow?

Check the things you insist upon:
Speed Friendliness
Privacy Businesslike Basis
Simplicity No Special Security
Plenty of Time to Repay
Controlled Cost No Extra Fees
Flexible No Hard and Fast Rules

You will find that we meet YOUR requirements when you need CASH.

A COMPLETE SERVICE ALL PLANS. LOANS up to $300. Come in TODAY.

PERSONAL
FINANCE CO.

UPTOWN PERSONAL,
4750 Broadway, 2d floor. LONgbeach 4090
NORTH PERSONAL,
4770 Lincoln-av., 2d fl. LONgbeach 1321
IRVING PARK PERSONAL,
3982 Milwaukee-av., 2d fl. PALisade 0989
[Over Art Thompson's Clothing Store.]
WICKER PARK PERSONAL,
1954 W. North-av., gr. fl. ARMitage 0833
AUBURN PARK PERSONAL,
757 W. 79th-st., 2d fl. RADcliffe 8225
WOODLAWN PERSONAL,
841 E. 63d-st., 3d floor HYDe Park 1472
MARQUETTE PARK PERSONAL,
2403 W. 63d-st., 2d floor. REPublic 7229
GARFIELD PARK PERSONAL,
4010 W. Madison-st., 2 fl. NEVada 2134
OAK PARK PERSONAL,
1040 North-blvd., 2d floor. VILlage 6840
BERWYN-CICERO PERSONAL,
6346 Cermak-rd., 2d floor. BERwyn 666
EVANSTON PERSONAL,
708 Church-st., 2d floor. GREenleaf 6081

Friendly
Personal Loans
$30 to $300

Use our simplified loan method to get cash when you need it.
Signature Only Loans,
Automobile Loans,
Furniture Loans.

COMMEMORATING 50 YEARS OF CONTINUOUS SERVICE
1888 1938
Phone Central 4733.

C. C. ERD
7 S. DEARBORN-ST. ROOM 616.

INTEGRITY LOANS

enable single or married persons to borrow on plain note. Domestic also lends on car, furniture or endorsed note.

CAR PAYMENTS REDUCED.

Car balances refinanced and payments made much smaller.
QUICK LOANS for taxes, coal, school, fur coat or other needs. Phone for a loan if you can't come in.

ILLINOIS
DOMESTIC FINANCE CORP.
190 N. State, 2d Floor. Phone Fra. 3494.
"FIRST IN FRIENDLINESS."

If You Need $30-$300

We Sincerely Invite You to Join Our Pleased Group of Satisfied Repeat Customers Who Enjoy the Private Complete Loan Service Offered by

L. T. BAKER & CO.
30 W. WASHINGTON-ST.
ROOM 1407. RANDOLPH 6151.
SIGNATURE, SALARY, FURNITURE, AUTO, AND CO-MAKER LOANS.

LOANS UP TO $5,000.

1% A MONTH. NO EXTRA CHARGES. Loans from $1 to $5,000 on Jewelry, Watches, Diamonds, Silverware. Prompt, courteous, safe, and dignified.

FIRST
State Pawners Society
UNDER STATE SUPERVISION.
42 S. Clark-st., Nr. Monroe. No other offices.

— — — —NEW LOW RATES— — — —
On equipment, furniture, fixtures, automobile, and machinery loans, large or small. Prompt, courteous and confidential service.
ROYAL FINANCE CORP.,
160 N. La Salle-st., Rm. 1036. Cen. 7837-8.

LOANS ON JEWELRY.

DIAMONDS, SILVER, BONDS, FURS, Microscopes, Cameras, Oriental Rugs, or anything of value; $1 to $5,000.
CHICAGO LOAN BANK.
37 S. WABASH-AVENUE. 3D FLOOR.

— MONEY ON ANYTHING OF VALUE — Federal State Pawners, 5 S. Clark-street.

LOANS—PERSONAL AND BUSINESS.
Personal Property and Salary.

LOANS
Without Endorsers
NO WAGE ASSIGNMENTS.

Whether you borrow on your auto, furniture or on just your plain note, you will never be required to ask others to sign. No endorsers or wage assignments required on ANY loan.

Reduced Rates

3% monthly interest on balances of $100 or less; 2% on balances above $100 to $200; 1% on balances above $200.

COMMONWEALTH
LOAN CO.

OVER 50 YEARS OF SERVICE.
9—OFFICES—9

NORTH SIDE:
3166 LINCOLN-av., cor. Ashland at Belmont, Rm. 224......BITtersweet 3360
4803 LINCOLN-av., cor. Western at Lawrence, Rm. 208......LONgbeach 3456
4013 MILWAUKEE-av., cor. Cicero at Irving Park, Rm. 307.....AVEnue 0443
1791 HOWARD at Clark, Room 214 ....ROGers Park 0754
SOUTH SIDE:
6306 COTTAGE GROVE, RM. 305 HYDe Park 0604
749 W. 63d-street at Halsted, Room 200...............ENGlewood 1711
WEST SIDE:
1 N. PULASKI [Crawford] at Madison, Room 415..........VAN Buren 5040
OAK PARK:
137 N. Marion-st., at Lake, R. 204. Chgo. Phone AUStin 2624....Village 6885
BERWYN-CICERO:
6428 W. CERMAK-rd., nr. Ridgeland. Chgo. Ph. LAWndale 2882, Berwyn 871
UNDER STATE SUPERVISION.

Let Us Solve
Your Money Problems
CLEAN THE SLATE WITH A LOAN.
$25 to $300
ON YOUR
SALARY
FURNITURE
AUTOMOBILE

T. B. WARD, INC.
8 S. Dearborn. Room 408.
Phone Randolph 2060

JEWELRY LOANS

$1 to $5,000 QUICKLY OBTAINED. Lowest Rates. A Refined Service. ILLINOIS STATE PAWNERS ASSN. 140 N. Dearborn, Cor. Randolph 2d Floor.

Business Loans.

$300 to $50,000

On fixtures and equipment of Factories, Laundries, Restaurants, Meat Markets, Hotels, etc.

Also on Accounts Receivable.

OLDEST ESTAB. IN CHGO.

NO ENDORSERS. TERMS TO SUIT. Prompt attention to inquiries from Michigan, Indiana or Illinois on loans of $2,000 up

F. BOLAND,
9 W. WASHINGTON-ST. FRANKLIN 1966.

$250 TO $60,000.

To Factories, Printing Plants, Stores, L'dries, Rmg. Hses., Bakeries, Autos, Restaurants, Machine Shops, Trucks. FOR LOWER RATES. FOR MOST COURTEOUS TREATMENT. FOR FASTER SERVICE.
Telephone Central 5532
for a representative to call on you.
National Acceptance Co.
111 WEST MONROE. CENTRAL 5532.

LOANS AT LOWEST RATES ON JEWELRY, guns, musical instruments, golf clubs, clothing, tackle, cameras, binoculars, etc. KLEIN'S 508 S. HALSTED-STREET.

FINANCIAL SERVICE.

HEIRS—WE BUY OR LOAN ON YOUR interests. Probate Finance, 155 N. Clark.

AUTO TIRES.

NEW U. S. ROYAL 2D—SAVE UP TO 50% SERLIN TIRE CO., 1400 S. MICHIGAN

STORE AND BAR FIXTURES.

WAREHOUSE SALE

of reposs. porcelain refrig., delic., and top display cases, late mod. 6, 8, 10 ft. with units; 8x10 porcelain cooler, 4 in. cork with unit. Sacrifice. Dunn Bros. Warehouse. 6718 Cottage Grove. Mon. 10 a. m.-3 p. m.

$15,000 SET OF HIGH GRADE DRUG FIXtures, finest made, including complete soda fountain equipment; best offer takes it. Address O N 552, Tribune.

STORE FIXTURES, TAVERN FIXTURES, hamburger and lunch equipment; large stock, new and used. The lowest prices. Easy pay. Chas. Bender Co., 608-14 N. Wells.

REFRIGERATORS—FOR GROCERY MEAT, delicatessen; largest stock; new and used bargains. Terms. 551 W. Washington-st.

NATL. CASH REGISTER — ELEC.; 3 drawer; on cabinet; mah. finish; also cigar case. Drug Store, 10th Floor, 209 S. State.

6 AND 8 FT. DOUBLE DUTY COUNTERS; also all porcelain 15, 25 and 30 cu. ft. refrig.; very cheap. 220 W. Huron. Op. Sun.

10 FT. SODA FTN., 6 CHRS., CIGAR CASE, service beer bar. Romani, 171 N. Wells.

MANICURE TBLS., $6; DRYERS, $7; WAV mach., used, $39.50. Paidar, 1120 N. Wells

CASES, BOXES, COOLER UNITS—FOR stg. charges. Warehouse, 3918 S. Wabash.

BUSINESS OPPORTUNITIES.

Businesses for Sale.

APPLIANCES AND REFG. SALES-SERV. Long est. 3514 Broadway. Bit. 7984.

ART EMBROIDERY STUDIO, TAPESTRIES gifts, greet. cards. Est. knit. clientele. Prom. gold coast loc. Lovely liv. qtrs. Real opp. Reas. for cash. Address P Y 60, Tribune.

APT. HTL. 30 APTS., 7 YR. STR. LS. Nets $350; beau. fur., gd. loc., $8,000 req DE WOSKIN, 105 W. MADISON, STA. 9891.

BAKERY—MOD. EQUIP. LIVING QURTRS Truck. Rent $40. Sacrif. $950. Linc. 1117.

BAR-B-Q. RESTAURANT—UP TO DATE. EXcellent hiway location. Owner has two—can't handle. 2388 N. Harlem-av., nr. Grand.

BARBECUE AND LUNCH ROOM—GOOD loc.; liv. qtrs.; rent. $16; cheap. Law.3777

BARBER AND BEAUTY SHOP—ALSO FIXtures, new used. Paidar. 1120 N. Wells.

BARBER SHOP—3 CHAIRS; NEWLY EQP.; or will sell fixt.; cash. 6515 N. Clark.

BARBER SHOP—2 CHAIRS; COMP. EQUIP. Est. bus. See today. Morris, 4328 N. Kedzie

BARBER CHR., NEON SIGN, 2 STERILIZers, partitions, reas. 4243 Fullerton, 2d.

BEAUTY SHOP—ESTAB.; MODERN; BEST downtown location. Going concern. Must sacrifice. Have 5 year lease optional. For particulars call Kildare 4809.

BEAUTY SHOP — FOR SALE — —SUPPLIES, equipment; cash; easy terms; catalog free. GIBBS & CO. 21 S. WABASH-AVENUE.

BEAUTY SHOP—SELL OR EXCHANGE FOR tavern or what? Living quarters, $800 cash will handle. Spaulding 3902.

BEAUTY SHOP—CORN. STORE. LIV. QUARters. Sacr. Price only $500. Ind. 3255

BEAUTY SHOP—VERY GOOD LOCATION 3 operators. Dearborn 8158.

BEAUTY SALON—EST. 13 YRS.; BEAUT New equip. Best cash offer. Palisade 6501.

BEAUTY SHOP—WELL EST. LIV. QTRS. Rt. $30. Gd. loc. 2872 N. Clark. Gra. 2434.

BEAUTY SHOP—EST. 10 YRS.; HOTEL loc.; 3 booths; sac. cash. 1938 Lincoln-av

BEAUTY SALON—MOD. EQUIP.; SACRIfice for quick sale. 752 E. 79th-st.

CANDY-SANDWICHES-SCHL. SUPPL.—OPP. schl.; estab. business; real money maker; 4 room flat, bath; low rent; ideal for couple with children. Irving 9000.

CANDY—SCHOOL SUPPLIES, EST. CORner, loc. across from schl. and church. Acct. illness. Reas. 1246 S. 50th-avenue, Cicero.

CANDY ROUTE AND TRUCK—EST. 10 YRS. Call after 4 p. m., 4459 S. California.

CANDY, SCHL. SUPP.—OPP. SCHL.; LOW rt.; 4 rms., bath; $375; tms. 1637 Barry-av.

CANDY-SCHOOL SUPPLIES—ACROSS H. S. 3 rms. $275. 1633 N. Maplewood.

CLEANING PLANT — MODERATE SIZED, thoroughly equipped and up to date. Good going business and excellent No. side location. Reasonable price. 3432 Southport-av.

COAL BUS.—EST. RETAIL. STEADY INC., low rent. 5692 Milwaukee. Kil. 2667.

DAIRY PRODUCTS AND FOOD SHOP, ESTablished location. 6306 Maryland-avenue.

DEL.-DAIRY—NR. HI SCHL. NICE STK., fix. Rt. $18. $375, terms. 811 W. 62d-st.

DELIC.-GROC.—MOD. FIX., FULL STOCK. liv. rms., estab. real buy. 4957 Diversey.

DEL.—EST. 8 YRS.; ELEC. REF.; 3 RMS. htd.; best offer takes. 2137 N. Cicero.

DRESS SHOP AND WORKROOM — VERY reas. Martin's, 32 W. Randolph-st., 5th fl.

BUSINESS OPPORTUNITIES.

Businesses for Sale.

DRESS SHOP—IN BUS. 10 YRS.; CASH AND credit; exc. loc. in Hotel Guyon Bldg., 103 N. Crawford. Wonderful opportunity.

FURNITURE STORE—ACC. DEATH; WONderful bus.; $15,000 cash. Dea. 3621.

GARAGE—80 CAR. RT. $150. N. W. SIDE. Good profit. Palisade 9178, 7 to 10 p. m.

GAS STATION—AVER. 15,000 GALLONS. Suitable south side loc. Low rental. $1,500 will handle. Call Yards 3570.

GENERAL STORE — OLD EST.; 80 MI. Chicago; absolute money-maker. Owner retiring. Sacrifice. Nevada 4945.

GIFT SHOP-RENTAL LIBRARY—FINE SO. Side location; modern fixtures; attractive. Immediate sale. Only interested persons apply. $2,250 cash only. ADDRESS O H 597, TRIBUNE.

GREETING CARD-NOTIONS—EST. 6 YRS.; rent with lvg. quar., ht., $30, $400 cash; suit. woman; will train. Del. 3877.

GRILL—EST., ON N. SIDE; SELL OR trade for resort or farm. Address O H 469, Tribune.

GRO.-DEL.—EXC. LOC.; NICELY EQUIPT. Gd. bus.; liv. room; cheap. 811 W. 62d-st.

HAMBURGER SHOP—COMP. EQPT.; LEAV. bus. Mar. 1. 3176 Broadway. Gra. 7365.

— — HARDWARE AND TIN SHOP — — Same location 30 years. Sell for cash. — CALL SUNDAY. 2148 LARRABEE —

HOME PASTRY SHOP—WELL EST.; FULLY equip.; sac. for quick sale. 1348 W. 79th.

HOTEL—66 RMS.; EXC. LOC.; NORTH; RT. $300; 4½ yr. lse. Pr. $7,500; tms. See.8845

KNIT SHOP, LINGERIE, HOSIERY, ETC. Fine loc. Low rent. Sacrifice for quick sale. Pensacola 3348, 9-12 a. m.

LUNCHRM. — EX. LOC.; NICELY EQUIP. Rent $25. Liv. qtrs. $350, tms. 811 W. 62d.

MANUFACTURING PLANT AND EQUIPment at half price. Want to retire. After you get going, an opportunity for a substantial return on your investment is indicated, based on past experience. Address D N 15, Tribune.

MEAT MARKET—NEXT TO NATIONAL Tea, estab. 15 yrs., north side; reasonable rent. Will sacr. Address O K 435, Tribune.

MEAT MARKET—MONEY MAKER. ELECtric refrigeration. Sell account illness. Mixed nationalities. Wellington 8926.

— — MEAT MARKET—$500 CASH — — Call Wellington 0743.

MEAT MARKET—NEXT TO A. & P. REASonable. Triangle 5361 between 11 and 12.

MEAT MARKET—GOOD LOCATION; CHEAP rent; small down paym. 1103 N. California.

MEAT MARKET—GD. N. SIDE LOC.; ALSO good for grocery and market. Buc. 6193.

MILLINERY SHOP — AMY C. HARTLEY, 1377 E. 53d-st.; est. 9 yrs.; with liv. quarters; under one rental; reas. rent.

PRINT SHOP—COMPLETE; TO BE SOLD at public auction Wednesday, February 23, at 11 a. m., at 546 W. Washington-blvd., Rm. 208. Will finance if necessary.

RADIO SALES-SERVICE—EST. 3 RMS. IN rear. 2142 W. Division. Hum. 2212.

RADIO SALES-SERVICE—OPPOSITE DEPT. store. Comp. equipment. 4721 Broadway.

RESTAURANT—FREE RENT, FREE ELECtric.; in tavern; busy place; near loop. Call 2-9 p. m. 547 W. Madison-st.

RESTAURANT—IN BUS. 12 YRS.; GOOD reas. for selling; frigidaire outfit; will sell cheap. 2038 W. 35th, nr. Archer-av.

RESTAUR'T—EXC. LOOP LOC.; MOD., WITH soda foun.; illness. Address O G 449, Tribune.

RESTAURANT—WELL EQUIP.; LIV. QTRS. Rt. $35; stm. ht. 1629 N. California-av.

REST.-CHILE — BIG BUS.; RT. $30; LG. lease; barg.; sell or trade. 1703 Lake.

RESTAURANT—SELL OR EXCH. FOR HOtel or rooming hse. 418 N. Austin-blvd.

ROOMING HOUSE—25 RMS.; N. W.; FURN. and occup.; wonderful oppor. for couple; real barg.; rent $100; for quick buy. Owner must sell. Phone after 6, Rogers Park 4371.

ROOMING HOUSE—13 RMS.; RENT $60; running water all rms., 2 baths 4 toilets, 1 shower; $900. 1008 N. La Salle. Div. 5234.

RMG. HSE. — 70 RS.; RENT $225, INC. $900; exc. loc.; r. w. in rs. $2,500 cash req. D. F. CAPPS CO. 61 W. SCHILLER-ST.

RMG. HSES.—ALL SIZES; REAS. TERMS. Steinbock & Alexander, 160 N. La Salle.

SCHL. STORE, RENTAL LIBRARY, GREET. Cards, Notions—Nr. L. 1126 Thorndale-av.

SHOE STORE—NEARBY WESTERN SUBurb; long est.; profitable; acct. death. Private party. Address O K 91, Tribune.

TAILORING—EST. 40 YRS. S. S. ACCT. death. Will sac. stock, fixtures, or business. Low rent. Address O K 88, Tribune.

TAVERN—RESTAURANT, LIQUOR STORE. Beautifully decorated, complete equipment, all modernistic. Busy transfer corner. Must see to appreciate. 756-758 East 63d-street, or call State 3488.

— — — — WISH TO RETIRE — — — — Owner of a very high class antique and furniture Auction house with good clean stock and fine clientele, in growing, progressive city of about 400,000 on the Pacific coast. Will require Ten to Fifteen thousand dollars, but will take payments over period if buyer responsible. Will require references. Address D N 29, Tribune

If the kind of store or business you want is not offered for sale today, why not advertise in the Business Opportunity Wanted Column? Stop in today at the Tribune Want Ad office, Madison and Dearborn-streets, or call Superior 0100. Ask for an Ad Taker.

Partnerships and Investments.

I WILL INVEST UP TO $10,000 WITH Services—Sales executive of leading major electrical home appliance manufacturer. Address O J 419, Tribune.

Distributors.

DISTRIBUTORS AND JOBBERS WANTED to handle attractive line of beverages. Have a very good proposition. Apply at Uncle Sam Beverage Co. 1307 S. Pulaski-road.

Concessions, Locations, and Leases.

MEAT MKT. SPACE FOR RT. IN FOOD mart for reliable butcher. Best loc. on the N. S. Reas. rental. 3408-12 N. Clark.

SODA FOUNTAIN SUBLSE.—MUST HAVE the cash. 2758 N. Kimball. M. Diamond.

CORSETIERE—EXP.; HAVE SPACE IN S. S. dress shop. Address O G 444, Tribune.

Business Equipment.

1 EUGENE PERMANENT WAVE MACHINE, 1 facial and shampoo chair, dresser, and hair dryer. PLAZA 7576.

FOR SALE—AT SACRIFICE. REBUILT Lincoln doughnut machines; 40 doz. producers, terms. Address O G 58, Tribune.

SET OF DRUG STORE FIXTURES—ENGlish mahogany wall cases, good condition. Call mornings, W. S. Reusch, 2124 Dayton.

750 WOODEN THEATER SEATS FOR SALE cheap—Pickford Theater. 108 E. 35th-st.

Business Service.

AGENCIES WTD.—AMERICAN OPERATING sales organization London; 4 years successful merchandising England and Continent; desires additional reputable line. Box 234, Maley, Times Building, N. Y.

WE ARE EQUIPPED TO MANUFACTURE and market metal or plastic articles. Royalties or buy. Let us develop your ideas. Address O K 577, Tribune.

MATHEMATICAL AND TECH. PROBLEMS solv. Metal layouts. Address B 348, Tribune

Wanted.

HAVE SEVERAL THOUSAND DOLLARS TO invest in service station and greasing palace. Interested in at least 5 stations located in residential neighborhood. State gallonage, products handled, and terms. Address O K 450, Tribune.

VACANT BLDG., 25 TO 75 RMS., FOR rooming purposes; steam heat; south side preferred. Address O E 440, Tribune.

CASH FOR STORES AND MERCHANDISE, L. Goodman, 672 Roosevelt. Canal 8625.

GAS STATION WANTED—FELDMAN PEtroleum Co., 544 W. Roosevelt. Har. 3000.

SAUSAGE FACTORY EQUIPPED, OR REfrigeration. Address O E 490, Tribune.

TERMS OF SUBSCRIPTION OF THE TRIBUNE

Order for mail subscription must be accompanied by remittance to cover.

Rates in Illinois [outside Chicago], Indiana, Iowa, Michigan, and Wisconsin:

Daily, without Sunday, one year, $5.00; six months, $2.50; three months, $1.25; two months, $1.00; one month, 50 cents.

Daily, with Sunday, one year $12.50; six months, $6.25; three months, $3.15.

Sunday only one year $7.50; one month, $1.00.

Rates of subscription in postal zones 3 and 4 [measured from Chicago], outside of Illinois, Indiana, Iowa, Michigan, and Wisconsin:

Daily, without Sunday one year, $7.50; one month, $1.00

Sunday only, one year, $7.50; one month, $1.00

Daily and Sunday, one year, $15.00; one month, $2.00.

Rates of subscription in zones 5, 6, 7, and 8 [measured from Chicago], Canada and Mexico:

Daily, without Sunday one year, $12.00; one month, $1.50.

Sunday only, one year, $7.50; one month, $1.00.

Daily and Sunday, one year, $19.50; one month, $2.50.

Foreign: Daily Tribune only, $25.00 per year; with Sunday, $42.00 per year.

Give postoffice address in full, including county and state. Remit in express money order, draft, or in registered letter at our risk, to The Tribune company, publishers, Tribune Square, Chicago.

We cannot be responsible for currency sent through the mail.

Persons wishing to take The Tribune by carrier may order it by postal card or telephone Superior 0100. When delivery is irregular make complaint.

All unsolicited manuscripts, articles, letters, and pictures sent to The Tribune are sent at the owner's risk, and The Tribune company expressly repudiates any liability or responsibility for their safe custody or return.

MEMBER OF THE ASSOCIATED PRESS.

The Associated Press is exclusively entitled to the use for publication of all news dispatches credited to it or not otherwise credited to this paper, and also to the local news published herein.

All rights of republication of special dispatches herein also are reserved.

Chicago Daily Tribune.
THE WORLD'S GREATEST NEWSPAPER

MONDAY, FEBRUARY 21, 1938.

Radiophotos from Berlin and London—Hitler Warns of War Strength—Eden Quits British Cabinet in Row

Ice boats, framed by the trees, as they were being made ready yesterday for the races at Fox lake while others skimmed by in the background.
[TRIBUNE Photo.]

Chicagoans took advantage of the snowy holiday for tobogganing, skiing, and other winter sports.
(Story on page 25.)

He warned U. S. to avoid foreign entanglements. Georgene O'Donnell examines dinner bell used at Mount Vernon, while from wall Washington looks down. His anniversary is tomorrow.
[TRIBUNE Photo.]
(Story on page 1.)

He resigned in protest at alliance with Fascism. Radiophoto of Foreign Secretary Anthony Eden (right) greeted by throng as he went to British cabinet meeting yesterday.
[Associated Press Wirephoto.]
(Story on page 1.)

A 38-pound loaf fresh from oven. It is one of masterpieces at Bakers' convention opening here today.
[TRIBUNE Photo.]
(Story on page 6.)

Max Sammet, dentist, said to be a political refugee from Germany, who was found slain in west side mystery, and his wife, Inga. Sammet was taking training at the U. of I. dental school.
(Story on page 1.)

Eleven sons and nary a daughter. In a 12-room house at 5735 North avenue live Mr. and Mrs. Thomas Cusack and this family, ranging from 27 years to 5.
[TRIBUNE Photo.]
(Story on page 11.)

He told the world Germany is ready for war. Chancellor Hitler as he addressed reichstag in Berlin yesterday. Above Hitler in this radiophoto Gen. Goering is visible.
[Associated Press Wirephoto.]
(Story on page 1.)